FORMALLY CHOSEN.

Legislature in Joint Session Ratifies Yesterday's Action

IN ELECTING CANNON AND BROWN.

Both Senators Will Leave for Washington Tomorrow and Immediately Enter Upon their Duties.

The State Legislature met in joint session at high noon today after each branch had separately gone through the formality of roll call, prayer and reading of the minutes. The joint meeting was held in the House and on the approach of the Senate in a body the members thereof were duly announced. A moment later President of the Senate Cannon, who had taken a seat at the side of the Speaker, called the lawmakers to order, saying, "The hour has now arrived when we must take formal action with reference to the ratification of the election of United States Senators from Utah."

The respective rules of each branch were again called, after which the minutes of the Senate and House—those portions of them relating to the Senatorship election—were read, after which President Cannon announced Messrs. Cannon and Brown elected. On signing the pair of certificates they wound, he said, he only qualified as far as the action of the joint convention resulting had result about.

The minutes of the joint session were then approved and an adjournment was about to be taken when

Senator Jones, of Salt Lake, moved the appointment by the chair of a committee of four to wait upon the Messrs. Cannon and Brown and notify them of their formal election as United States Senators. The motion prevailed and the chair named Senator Jones and Snow and Representative Ferguson and Andrews as such committee. Together these gentlemen departed from the hall. In the space of two or three minutes they returned and Senator Jones said:

"After a diligent search we come back empty-handed, being unable to find our new Senators." (Laughter.)

The search had not been very thorough, for the gentlemen could have been found at their usual place of business in the city.

Evans—I move we elect two more. (Renewed laughter.)

Warner—I move that the report of the committee be adopted and the committee discharged.

This motion carried, after which the joint session dissolved and each branch was again called to order and took a recess until 2 p. m., without transacting further business.

Senators Cannon and Brown will leave for Washington tomorrow and immediately enter upon their official duties on their arrival.

WORK OF THE SENATE TODAY.

Sheep Men Petition for Legislative Relief—Arizona Strip Memorial Passed—Miscellaneous.

On the Senate resuming work this afternoon Snow asked that leave of absence be granted to Senator Warnum who had been suddenly and unexpectedly called home on account of sickness in his family. Permission was granted as prayed for.

SHEEP INSPECTION.

Driscoll presented Senate petition No. 11, which reads as follows:

"At a convention of the wool growers of Juab county, Utah, the following resolution was adopted:

"Resolved: That we, the wool growers of Juab county, in convention assembled, petition the Legislature to repeal chapter 68 of the session laws of 1892, "an act to amend section 2264 of the Compiled Laws of 1888, defining waste."

This is legislation against sheep only as they are the only stock which have to be herded and bedded or camped in the proper way and management. In many localities throughout Utah there are many unscrupulous gentlemen who take advantage of the above mentioned chapter by instituting actions in the courts against sheepmen, while at the same time they have hundreds of cattle running at large on the same range, wallowing in the streams, dripping their filth therein and polluting the water more than it would be possible for sheep to do, thus converting the public domain to their individual use, and sections 1, 2 and 3 of section 2266 gives ample protection against the befouling of streams of water.

ALSO ON A SCHOOL SECTION.

Caudland presented the following petition:

We, your petitioners, citizens of Morgan, Rampete county, Utah, respectfully represent to your honorable body, that our city was first settled in March, A. D., 1860, and that land first occupied and upon which our town was first located was in sixty years to-will, in 1861, when surveyed by United States surveyors ascertained to be a lot comprise all the land in section 16, township 2 south of range 3 west, Salt Lake principal meridian, thus proving to be a school section and as such reserved from sale to actual settlers.

This said land was settled and improved in good faith under the existing conditions as great expense to us, and that it has been in the continued possession of your petitioners and those whom claims they have purchased from the time of its first occupancy, and that we have made repeated unsuccessful efforts to purchase said lands, and that under the requirements of an act of the Legislature of the Territory of Utah we were immediately charged a yearly rental for said land until such act was declared to be void by the courts of the Territory, and that in many cases, the only consequence for some and successors of many of your petitioners is upon said land. That upon the title of said lands now vests in the State of Utah, we hopefully petition you to immediately enact a law as will enable us to secure full and complete title to said lands, on as good and favorable conditions as the national government gave to the pioneer settlers upon the public domain, and upon such terms of payment as will be just to your petitioners and to the interests of the school fund of our State.

Believing that the fair relief action on your part in the premises will be such a proper and liberal one as will of our appreciation of the pioneer settlers of this part of our State, as well as will enhance by the justice sentiment. And trusting to your early and favorable action in the premises. As in duty bound your petitioners will ever pray.

The petition was signed by A. L. Jensen and a large number of others.

MISCELLANEOUS.

The committee on engrossment reported the resolutions and engrossment of the tariff and silver memorials. Adopted, after which both memorials received the signature of the President.

On motion of Warner, the "Arizona Strip" memorial passed, under a suspension of the rules, and was referred to the committee on engrossment.

Booth introduced a bill for an appropriating money for the maintenance of the deaf mute institute for January 1, 1896, to July 1, 1898. Committee on ways and means.

Allison introduced a bill for an act for the protection of fish and game and providing for the appointment of State game and county fish and game commissioners. Referred.

The Senate committee on labor will give a hearing to labor delegations and all other persons interested in labor legislation at 10 a. m. tomorrow, in the committee room at the southwest corner of the house, she stamper.

Senate bill No. 13, by Allison, proposing certain amendments to the present irrigation act, came up and was discussed at length, after which it was recommitted to the committee on irrigation for reconsideration.

"RECALL" OF HAYARD.

Allison's resolution asking Congress to recall Ambassador Hayard was again brought up—late time for third reading, and upon it creates a spirited row. Hoffman was demanded by Allison, and was about to be proceeded with, when

Warner moved to table the resolution immediately, and resolution a newspaper Ambassador Bayard's statement that he intends to use the present unfriendly concerted. Chorusing, Warner said that so far as the Senate knew there was nothing more to it than the vague imaginings of the gentleman from Weber. For some time he has watched his eagle eye, handsome nose, and listened to his earnest voice. It was doing a great relation to Mr. Bayard. It was now being investigated by Congress and the Utah Legislature should not presume to set the pace. Business should be transacted and time not idly whiled away. Mr. Allison wanted a little notoriety for himself and political advantage for his party. The speaker deplored and denounced the action and said the resolution should be voted down.

Allison, at 5:35, rose to reply to Warner and was proceeding to do so in a very earnest and sarcastic manner when the News report was closed.

In the House.

The House met in regular session at 2 p.m. with Speaker Denny in the chair, and after the reading and approving of yesterday's journal, business was proceeded with as follows:

A communication was received from the Senate reporting the passage of H. J. R. No. 3.

Governor Wells submitted to the House, forty-five copies of the eleventh census reports of 1890—one copy for each member—which had been obtained through Senator Frank J. Cannon.

The Governor also submitted to the House the report of Territorial Treasurer J. W. Whitehead for the years 1893-5. Referred to the committee on ways and means.

The Speaker informed the House of the passage, by that body, of S.B. No. 25, a bill providing for the amendment of sections 2261 and 2263 of the session laws of 1892.

Mansfield of Wayne presented H. C. No. 10, claim of John H. Carlisle, assessor and collector of Wayne county, for $93.45 as a reimbursement for uncollected taxes.

Bolton, chairman of the special committee appointed to look up rooms for the use of State officers, reported that the committee had met this morning with the Salt Lake county officials, with reference to rooms in the joint city and county building. The county officials had made a proposition to furnish sufficient rooms for State officers, at an annual rental of $1,800.

The committee, which provides for the amendment of section 4, chapter 23, Session Laws of 1892, introduced by Rawlins, his object being to give individual assessors an opportunity to tax transitory herds for the actual length of time they are within the borders of this State.

The committee to which the bill introduced, recommended certain amendments, and after some discussion it was recommitted, to be reported upon by the committee arising.

The committee on rules to which had been referred amendments to rules 20 and 23, offered by Dalton and Ferguson, respectively, recommended their passage.

Ormsby's amendment to rule 20 was discussed at some length and after adopting amendment so as to read "motion to adjourn shall always be in order except when a member has the floor or when a vote is being taken," was passed.

The committee report on rule 18, relating to the manner of petition, was not in, was adopted, at which time the News report closed.

Supreme Court.

The Supreme Court met at 10 a. m. Chief Justice Zane presiding. Motion of Attorney Adrian C. Emis Jr., it was ordered that Henry Rose of the supreme court of Nevada be admitted to practice before the supreme court of this State as an attorney and counselor at law.

The People of Utah vs James D. Van Tassell; this case was argued, submitted and taken under advisement.

Decorra M. Howe vs C. Edgar Howe, this case was also argued and submitted and taken under advisement.

A HAPPY TIME.

The Entertainment in the Theater Under the Direction of the Old Folks' Committee.

The Theater was an animated scene this afternoon on the occasion of a free entertainment kindly tendered by the Lyceum Stock company for the old folks, widows, orphans and deaf mutes. Before one o'clock scores of old and infirm people, some wearing badges, could be observed wending their way to the Theater to witness the drama Forgiven, and to otherwise indulge in a good time. The Rapid Transit furnished a special car, which transported thirty-five of the people of the county sufficiently to their destination. The deaf mutes were also there, sixty-five strong, together with the newsboys. Altogether 1,500 tickets for the entertainment were distributed.

At 1:40 C. R. Savage and George Q. Cannon stepped before the curtain, when the former indulged in one of his characteristic speeches that put everyone in a good humor. He concluded by requesting that any of the original plot users were in the audience they would rise to their feet. J. Greenhalgh and George Whittaker were there and responded.

A silver mounted cane, donated by Browning Bros., was presented to Samuel Mason as being the oldest gentleman present.

Mrs. Sprague, 84 years old, captured the handsome bouquet given by James Dwyer for the oldest lady.

Mr. Gedert made some remarks which he stated that there was a Pioneer at Lehi, 98 years old who was desirous of taking a partner for life and applications were in order.

The Old Folks' court, under the leadership of Wm. Foster, then received America in a manner that caused them some pleasure, for which they gave Utah, We Love Thee, by Evan Stephens. Then followed the drama. The cast has been strengthened since the original production at the Lyceum, which, combined with good staging, makes Forgiven a first class production. It took immensely with the audience. All the members were well received, especially little Jessie Conrad, who was the recipient of a bouquet in the second act.

Great credit is due the Old Folks' committee for the manner in which the whole affair was conducted, to the street car companies, who furnished free transportation, and to the Lyceum company for this gratuitous performance.

We Think So, Too.

SALT LAKE CITY,
January 22, 1896.

To the Editor:

I see in your issue of yesterday, a statement to the effect that little Annie Thiede is to be adopted by Mr. Roscoe. Referring to that part of the article assuming to describe the disposition of the child, I think its publication unwarranted, even if all said about the child is correct. Will she not have enough to contend with in the public knowledge that her father is to be arraigned for a fearful crime, without prejudging the child and publishing that judgment to the world? And the little one is to be under a suspicious eye for years to come, as though, almost, she had been a party to the awful deed. I think charity would have suggested that the latter part of the article referred to should never have appeared in print.

I have heard several persons who live in Murray say the child is of a good, amiable disposition, and not to be never as she grew up.

Respectfully, REDEX.

Personal Paragraphs.

A. D. Gash, of Provo, is at the Cullen.

Charles T. Fox, of Minneapolis, Minn., is at the Templeton.

D. M. Livingstone, of San Jose, is registered at the Walker.

G. K. Brown, of Portland, Ore., is among the arrivals at the Knutsford this morning.

J. R. Coleman and D. B. Livingston, two prominent citizens of Bailey, Idaho are stationed at the Cullen.

M. Marks, a well-known traveling man from Chicago, is again at his old quarters at the Cullen.

W. M. Wheeler, of San Francisco, and E. W. Mitchell and J. M. Tilleson, of New York, are Templeton guests.

J. B. Hickman and A. H. Hyam, recorder and sheriff of Tooele county, respectively, are in Salt Lake on business. They will return home tomorrow morning.

The many friends of S. D. Evans, the ambulance, who has been ill for the last few weeks with typhoid fever, will be pleased to learn that he is able to be about tending to business again.

Meeting of Silver Men.

WASHINGTON, Jan. 22.—About a hundred silver men were seated at today's conference under the auspices of the American Bi-metallic league. General A. J. Warner, in calling the conference to order, said the time has come for action. There was no hope of winning the fight in deadlocks, $ radio organ is there controlled by the gold standard men.

"Gold," he said, "was written on the walls of the inner temples of both the old parties and it could be obliterated only by total defeat of both the white.

"This conference was called to celebrate upon the present condition of the country and decide upon the policy to be pursued by the friends of bi-metallism.

"It was expected an agreement would be reached upon the time and place of a national convention to nominate candidates for the Presidency and Vice Presidency of the United States. The fight must begin now and continue until victory is won."

Wharton Barker, of Philadelphia, spoke of the competition which the manufacturers of this country were beginning to see from the manufacturers of China and Japan.

Senator Stewart delivered an animated address on the situation.

A committee on resolutions was authorized to be appointed by the chairman and started to arrange for the national convention.

Fatal Railroad Collision.

SEDALIA, Mo., Jan. 22.—A terrible head collision occurred this morning between a passenger train on the Missouri, Kansas and Texas road, killing, a mile south of Boonville, killing Frank Batty, fireman of the freight train, and Jerry Mahoney, of Sedalia, engineer of the passenger train, and Mr. Hatter, conductor Harvey J. Simon, of the passenger train and Harris, of the freight train. Three other men may die. Some passengers were hurt, none seriously, however.

In Favor of Reciprocity.

CHICAGO, Jan. 22.—The national convention of manufacturers adopted resolutions today favoring the development of reciprocal trade relations with foreign countries by negotiation, extension of commerce to American shipping and construction, and the operation of the Nicaragua canal under the control of the United States Government.

A petition that Congress be requested to appoint a commission to inquire respecting the invasion of our market by the products of cheap Oriental labor and to determine the cause of the increase and what means should be adopted to avert injury to American industries, was adopted without debating the question.

COMMERCIAL.

SALT LAKE CLEARING HOUSE.

Today's clearing house exchanges amounted to $522,769; same day last year, $127,850.

TODAY'S QUOTATIONS.

New York.—Silver, 67c bid, $2.90.
London.—Silver, 30 10-16d.

GRIN AND SYLLIGS.

Wells, Fargo & Co. received today: Fuse, bullion, $4,333.

W. S. McCornick & Co. received today: Hanauer bullion, $6,199.

STOCKS AND BARKETS.

New York Stock Market.

NEW YORK, Jan. 22.—The monetary situation yesterday overtook London was attended by repeated advances made in American securities, which continued to-day. Local traders recommended primarily to an upward movement, but the first strong influence was the announcement in Boston that its new ten-million-dollar issue of Atchison bonds had been taken up by a syndicate headed by Kuhn, Loeb & Co., Speyer & Co., Kidder, Peabody and the Lonsdale people. A. Clark, Murphy & Co. gave an impetus to the movement by advances of Union and Southern equities. The rapidly upward movement was soon checked and could only followed in which general shorts participated to the good fortune for Boston account. The markets at 11 was

Chicago Live Stock.

CHICAGO, Jan. 22.

Hogs, receipts 41,000.
Mixed $3.40@3.55.
Heavy, $3.40@3.60.
Light, $3.40@3.55.
Pigs, $3.40@3.60.
Cattle, receipts 18,000; market slow; prices weak to 10 cents lower.
Beeves, $3.40 to $5.70.
Cows and heifers $1.00@3.75.
Texas steers, $3.10@4.00.
Stockers and Feeders, $2.60@3.75.
Sheep, receipts 16,000; market quiet but steady.

Chicago Market.

CHICAGO, Illinois, Jan. 22.

Wheat—January, [illegible]; May, [illegible].
Corn—January, [illegible]; May, [illegible].
Oats—January, [illegible]; May, [illegible].
Pork—January, [illegible]; May, [illegible].
Lard—January, [illegible]; May, [illegible].
Ribs—January, [illegible]; May, [illegible].
Flour—[illegible].
Eggs—[illegible].
Butter—[illegible].
Cheese—[illegible].
Kansas—[illegible].

Silver, Lead.

SILVER 67. LEAD $2.90.

A SPECIFIC
—FOR—
La Grippe, for Colds, Coughs,
AND LUNG TROUBLES,
AYER'S CHERRY PECTORAL

"Two years ago, I had the grippe, and it left me with a cough which gave me no rest night or day. My family physician prescribed for me, changing the medicine as often as he found the things I had taken were not helping

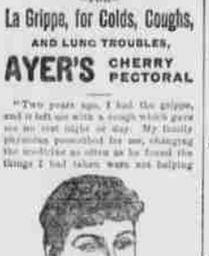

me, but, in spite of his attentions, I got no better. Finally, my husband,—reading one day of a gentleman who had had the grippe and was cured by taking Ayer's Cherry Pectoral,—persuaded, by me, a bottle of the medicine, and before I had taken half of it, I was cured. I have used the Pectoral for my children and in my family, whenever we have needed it, and have found it a specific for colds, coughs, and lung troubles."—EMMY WEBER, North St., Elkton, Md.

Ayer's Cherry Pectoral
Highest Honors at World's Fair.
Cleanse the System with Ayer's Sarsaparilla.

J.&P. COATS'
BEST
SIX-CORD
Spool Cotton
TRY
WRIGLEY'S
JUICY FRUIT
CHEWING GUM,
The Finest Flavored Gum on earth. Clark, Jewell & Co., Salt Lake City; John Dwyer, Wells & Dees Co., Ogden, sole agents.

WISCOMB & COMPANY,
Staple, Fancy and Green Groceries.
59 East. First South Street.

ESTABLISHED 1862.
JOSEPH E. TAYLOR,
PIONEER
UNDERTAKER
OF UTAH.

Manufacturer and dealer in all kinds of Metallic Wood and Cloth Covered Coffins and Caskets.
Full line of Coffin Furnishings kept constantly on hand.
Telephone and telegraph orders promptly filled.
Open Day and Night.
Factory and Warerooms No. 323 E. 1st South, 1½ blocks east of Theater.

NOTICE.

THE ANNUAL MEETING OF THE stockholders of the Western Union Beef Company for the election of a board of directors to serve for the ensuing year and for such other business as may duly come before the meeting, will be held at the company's office, Tuesday, February 4th, 1896, 61 W. Main Street, between the hours of 10 a. m. and 2 p. m.
SALT LAKE CITY, JANUARY 20, 1896.
EDWIN DUNCAN, Sec.

A Great Blessing

My wife and I have found in Hood's Sarsaparilla. She had rheumatism very severely, with ankles and legs so swollen that she hardly able to get up and down stairs without help. Many other remedies failed, but Hood's Sarsaparilla entirely cured her. It was only shortly after that I was taken with the same complaint, suffering my limbs and hips, so I just tried the same medicine with the same result. My wife and children take Hood's Sarsaparilla whenever they need it, and we all recommend it to everybody.—J. W. WARE, Willow Road Hill, Indian Ter.

Hood's Sarsaparilla
Hood's Pills cure liver ills, easy to take, easy to act, sure to effect. 25c.

Electric Light and Power Plants, Telephones, Electric Bells and Motors.
R. W. NICOL,
CONTRACTING ELECTRICIAN
Electrical Supplies and Construction.
27 MAIN STREET, SALT LAKE CITY.

Go to S. F. BALL,
TEMPLE CAFE, 16 MAIN STREET,
For Cakes, Candies, Bread, etc.
Tourists' Lunches and Sandwiches.
Hot Lunch 12 till 2.

FOUNTAIN SYRINGES
and RUBBER GOODS.
All kinds, at
LOWEST PRICES
Johnson-Pratt Drug Co.,
44 MAIN STREET.

Ballard's Horehound Syrup.
We guarantee this to be the best Cough Syrup manufactured in the whole wide world. This is saying a great deal, but it is true. For Consumption, Coughs, Colds, Sore Throat, Sore Chest, Pneumonia, Bronchitis, Asthma, Croup, Whooping Cough, and all diseases of the Throat and Lungs, we positively guarantee Ballard's Horehound Syrup to be without an equal in the world. Sold by all dealers in medicine. In support of this statement we refer to every individual who has ever used it, and to every druggist who has ever sold it. Ballard's Horehound is delightable. Sold by Z. C. M. I. Drug Department.

Ballard's Snow Liniment.
Mrs. Hamilton, Cambridge, Ills., says: I had the rheumatism so bad I could not raise my head to my head. Ballard's Snow Liniment has entirely cured me. I take pleasure in informing my neighbors and friends what it has done for me. Chas. Handley, clerk for Lay & Lyman, Kewanee, Ills., advises us Ballard's Snow Liniment cured him of Rheumatism. Why not try it? It will surely do you good. It cures all inflammation, Wounds, Burns, Cuts, Sprains, etc. Sold by Z. C. M. I. Drug Department.

A Sound Liver Makes a Well Man.
Are you Bilious, Constipated or troubled with Jaundice, Sick Headache, Bad Taste in Mouth, Foul Breath, Coated Tongue, Dizziness, Indigestion, Hot Dry Skin, Pain in Back and between the Shoulders, Chills and Fever, etc. If you have any of these symptoms your Liver does not act properly. HERBINE will cure any disorder of the Liver, Stomach or Bowels. It has no equal as a Liver Medicine. Price 75 cents. Free trial bottles at Z. C. M. I. drug store.

Prospectus For Volume XVII, OF THE CONTRIBUTOR, 1895-6.

We are pleased to announce the following as some of the leading features of Volume Seventeen of THE CONTRIBUTOR. It is the determination to make this magazine occupy the first rank in our home literature, and we trust this effort will find encouragement in the liberal patronage of the public.

PRESIDENT JOSEPH F. SMITH will instruct and interest our readers with some articles descriptive of

Early Days in the Valley,
Which will contain reminiscences of his valuable though oftimes trying experiences as a boy and man in Utah.

My First Mission,
Will be the title of some articles from the pen of APOSTLE FRANCIS M. LYMAN, wherein he will give an account of his interesting experience of traveling "without purse or scrip," and many marvelous incidents connected with his ministry abroad.

APOSTLE HEBER J. GRANT will narrate in a series of illustrated articles the incidents of a

Visit to the Moquis,
Made by himself and APOSTLE BRIGHAM YOUNG. These papers will portray in a remarkable manner the care and power of God which accompanied these Elders. The customs of this Indian tribe will also receive attention.

Salem Witchcraft.
A succinct historical account of this remarkable delusion of New England colonial history; theories and explanations of its phenomena, offered by leading writers; treatment of the subject from the standpoint of a Latter-day Saint, by B. F. CUMMINGS, JR.

ELDER MARVIN E. PACK will prepare a series of illustrated and highly interesting papers on

The Sandwich Islands Country and Missions
These articles will give a brief historical account of the group of islands, review some of the customs of the people and describe the past labors of our missionaries and the present condition of the latter-day work.

Twelve papers will be furnished by ELDER JAMES H. WALLIS, on

The Consistencies of Mormonism.
These will be mostably written, and are designed to furnish arguments in favor of the truth for our missionaries and those who are called to defend our religion.

My School Days at Ann Arbor,
Will receive treatment by ELDER RICHARD R. LYMAN who recently graduated as a civil engineer from the noted Michigan school with high honors. These articles will be illustrated.

John Stevens' Courtship, a Tale of the Rochester War,
Is the title of a deeply interesting serial story which will be continued through the whole volume; its author is a versatile and talented friend SUSA YOUNG GATES (HOMESPUN), whose already published narratives have been of so much interest.

Ideal Manhood: Some Suggestions About It.
This will be the title of some articles containing valuable suggestions to our young men who have an ambition to be or be something in the world. The author is a long resident of Utah, but desires his identity concealed and will consequently write under the *nom de plume* of SIMPLEX.

College Department.
The Latter-day Saints' College in Salt Lake City, will be represented by a department which will be supplied with essays and other articles from students and teachers. These productions will represent, as far as possible, the actual work of the college, and will pass through the hands of the Principal, who will see that everything used is of a high order.

The Musical Department
Will be in charge of PROFESSORS JOHN J. MCCLELLAN and WILLARD DONE. A graded series of musical compositions, original and selected, will be published including solos, duets, quartettes and choruses chosen with special reference to their adaptability to M. I. A. work. Home composers are earnestly invited to send their productions to the editors of the department.

The Eisteddfod Prize Male Quartette,
For which THE CONTRIBUTOR gave a $25.00 cash prize, will appear in this volume of the magazine.

Association Intelligence.
In this department will appear all instructive or interesting matter pertaining to M. I. A. work, including answers to questions, reports, suggestions, etc. We particularly invite all active workers in the Associations to assist by their literary contributions in making this department of prime importance.

M. I. Manual, Part III,
By MILTON H. HARDY and GEORGE H. BRIMHALL committee on compilation.

M. I. Work,
A series of articles on practical work in the Associations by MILTON H. HARDY and GEORGE H. BRIMHALL

The Study of Self,
A series of articles by GEORGE H. BRIMHALL and MILTON H. HARDY.

Sermons and Writings from the Prophets
By MILTON H. HARDY and GEORGE H. BRIMHALL Volume Seventeen will be beautifully illustrated with

Choice Original Engravings,
Representing scenes and incidents of great value to the progressive student.

Subscription Price, $2.00 Year, Postpaid.

EXTRAORDINARY OFFER! Until the course of the books here offered are sold, we will send the paper to those who send CASH WITH THEIR ORDERS.

	Price.	Cash with order.	
Volume 17 of The Contributor, and	$2.00		Volume 17 of The Contributor, and $2.00
Roberts' Outline of Ecclesiastical History. (New edition.)	$1.75	$3.00	Mr. Durant of Salt Lake "Had Offended," by H. R. Hide. 75c. $2.75 (This is one of the most interesting and instructive books published.)

This offer is Limited and consequently there should be no delay in forwarding orders. Read the Prospectus for Volume 17 of The Contributor and you will be a subscriber.

Address: THE CONTRIBUTOR CO.,
P. O. Box 520, Salt Lake City, Utah.
P.S.—Please remit by P. O. order, registered letter, bank draft or money order.