OGDEN DEPARTMENT

Manager, 465 24th St. • **E. A. Larkin** Telephone 138-k.

Advertisements for the Daily, Saturday and Semi-Weekly News should be made to the manager.

Circulator, John J. McGregor 2245 Wash. Ave. Telephone 606-x. Office with Lambert Paper Co.

Payments for the Daily, Saturday and Semi-Weekly News should be made to the circulator. Delivery made by carrier on the same terms as in Salt Lake.

DEATH CLAIMS THOMAS D. DEE.

One of the State's Best and Most Enterprising Citizens a Victim of Pneumonia.

LEADER IN MANY ENTERPRISES

Prominent in Educational Affairs and A Devoted Latter-day Saint.

Ogden, Utah, July 10.—In the passing from mortality of Judge Thomas D. Dee, which occurred on Sunday morning at 1:15, Ogden City has lost one of its foremost and most enterprising citizens. The announcement of his demise came as a great shock not only to this community, but to the entire State of Utah, who will mourn his departure and extend condolences to the bereaved family.

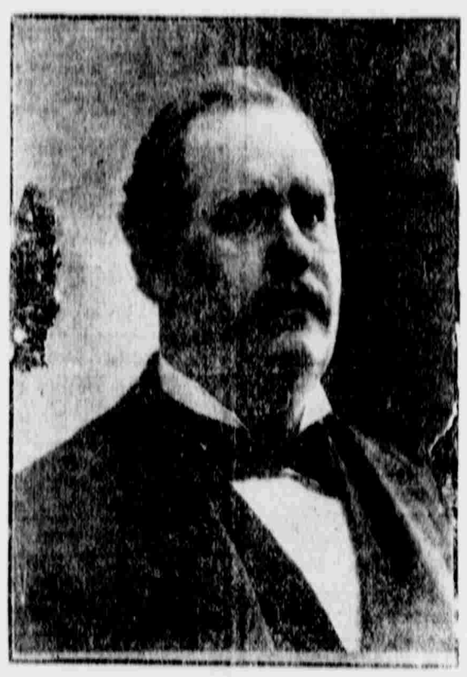

JUDGE THOMAS D. DEE.

The immediate cause of Judge Dee's death was pneumonia, superinduced by a cold contracted as a result of accidentally slipping into a branch of Ogden River last Wednesday, while inspecting the proposed site of a water storage enterprise, in company with his business associates. He felt no serious effects from the wetting until Friday morning, when he was obliged to return home from his business, and from that time on pneumonia developed rapidly. Physicians were called, and all that medical science could do for him was done, but to no avail. At the time of his death his family were at his bedside, and his near friends, Judge Henry H. Rolapp and Hon. C. C. Richards, and also Drs. Conroy and Coulter. Dr. Allen of Salt Lake was summoned, but did not reach the bedside in time.

Hon. Thomas Duncombe Dee was born in Llanelly, Carmarthenshire, South Wales, Nov. 16, 1844, and is the son of Thomas Hill Dee and Elizabeth Reese Dee. His parents became converts of the Church of Jesus Christ of Latter-day Saints in their native land in 1856, and in 1860 the entire family emigrated to Utah, coming direct to Ogden, where Judge Dee has ever since resided.

On April 10, 1871, Mr. Dee was married at Salt Lake City to Miss Annie Taylor, and to this happy union was born two sons and six daughters: Thomas Reese Dee, Mrs. Maud Dee Porter, Mrs. Elizabeth Dee Shaw, Mrs. Edith Dee Mack, Miss Margaret Dee, Miss Rosabelle Dee and Lawrence Taylor Dee, all of whom survive Judge Dee except his son Reese.

Judge Dee received his early scholastic training in the schools of his native country, but coming to Utah during the time when this state was sparsely settled, and when school facilities were quite limited, he was unable to prosecute his studies, except that he would take the opportunity of leisure moments to add to his store of knowledge by his own unaided efforts. At the time the Dee family came to Utah, the most important consideration of the new settlers was the question of existence, and although Judge Dee was at that time less than sixteen years of age, he started in to learn the carpenter trade, and followed that vocation in connection with contracting and building, with good success until 1876. At that time he ceased doing business alone and commenced a broader sphere of enterprise in company with Hon. David Eccles, H. H. Spencer, and other prominent citizens of Ogden, and in connection with these gentlemen he was promoted to a successful standing in a large number of the greatest industrial institutions of this city and state, as well as some of the adjoining states.

In 1889 was established the Eccles Lumber company, an Ogden institution of which Judge Dee was secretary and treasurer. He was also a director in the Oregon Lumber company, a corporation started in the same year and possessing vast tracts of timber and a large number of sawmills in the state of Oregon, employing about 1,000 men in its various branches of industry. He was also a director of the Sumpter Valley railroad, which traverses one of the richest timber, mining and agricultural districts in Oregon. In 1892 Judge Dee became interested in the Utah Loan & Trust company, in which he was a director for several years. In 1893 he acquired an interest in the First National Bank of Ogden, in which he was also a director, and in 1896 was made vice president of the board, filling this position up to the present time. He was also a director in the Ogden Savings bank. In 1898 he turned his attention to the beet sugar industry, and became one of the promoters and incorporators of the Ogden Sugar company, of which he was also a director, and when the Logan Sugar factory was established at Logan in 1901, he became connected with it and served as a director. These sugar companies have since become absorbed by the Amalgamated Sugar company, whose home offices are at Ogden city. In this latter company he held the position of first vice president. In 1900 he assisted in organizing the Ogden Rapid Transit company, and was elected its president.

He was also the president of the Ogden Waterworks company, the Utah Canning company and the Ogden Pressed Brick & Tile company, which were established in 1895; also president of the Glenwood Park association, operating a summer resort and popular place of amusement in Ogden city. In 1901 he became president of the Ogden Furniture & Carpet company; he was president and one of the organizers of the Dee-Stanford Shoe company.

In 1898 he was one of the men who promoted and built the Utah & Pacific railroad, which at this time forms a part of the San Pedro, Los Angeles & Salt Lake railroad. He was president of the Utah Construction company, railroad contractors, being the most extensive construction company in the entire intermountain region, and doing a business aggregating between two million and three million dollars annually.

Judge Dee has always taken a great interest in the public affairs of this state, and has been repeatedly chosen by his fellow citizens to occupy important positions of public trust in this city and state, all of which have been filled with honor to himself and a credit to the people. The energetic, businesslike methods of his private life have demonstrated themselves in his public life as well, and have made his efforts in this direction of great benefit to the people. As early as 1877 he was appointed assessor and collector for Ogden city and Ogden city school district. Having filled the position creditably, the people elected him to the same office in 1879, and re-elected him in 1881 and 1883. During the latter year he became justice of the peace of Ogden precinct, and served in the capacity of committing magistrate for six years. In 1885 he was also elected alderman of Ogden city and ex-officio justice of the peace, filling the office of police magistrate for two terms. It was during his administration as Alderman that the present magnificent city hall was erected. In 1891 he was again elected to the city council, and it was while serving in this capacity that the present headquarters of the fire department and city jail were constructed, and as a member of the public buildings and grounds committee he took an active part in this work.

BABY'S VOICE

Is the joy of the household, for without it no happiness can be complete. How sweet the picture of mother and babe, angels smile at and commend the thoughts and aspirations of the mother bending over the cradle. The ordeal through which the expectant mother must pass, however, is so full of danger and suffering that she looks forward to the hour when she shall feel the exquisite thrill of motherhood with indescribable dread and fear. Every woman should know that the danger, pain and horror of child-birth can be entirely avoided by the use of Mother's Friend, a scientific liniment for external use only, which toughens and renders pliable all the parts, and assists nature in its sublime work. By its aid thousands of women have passed this great crisis in perfect safety and without pain. Sold at $1.00 per bottle by druggists. Our book of priceless value to all women sent free. Address BRADFIELD REGULATOR CO., Atlanta, Ga.

MOTHER'S FRIEND

TEA

Which is better, good tea or good butter; and which is worse?

Your grocer returns your money if you don't think so.

Upon Utah being made a state in 1896, Governor Heber M. Wells, recognizing the financial and executive ability of Judge Dee, appointed him a member of the state board of equalization for a term of five years, and and upon the expiration of that term he again appointed him for the additional term of four years, and when Governor Cutler was inducted into office he reappointed Judge Dee to the same office, which he filled with marked and recognized efficiency.

Judge Dee has ever been a staunch believer in education, and has rendered Ogden City very valuable service along this line. In 1870 he was elected school trustee for the Third district, in which capacity he served seven years. In 1886 the Legislature having consolidated the Ogden schools into one district, and provided for the election of five trustees, one from each of the city wards, Judge Dee was elected trustee for the Third ward, and at every subsequent school election he was elected by the people to succeed himself, and when the board of education for Ogden City was established, he became one of its first members, and has since remained on the board, and was its president from 1895 up until the time of his demise. He was during these years actively identified with the building up of the present excellent and thoroughly modern school system, and also in the construction of the many handsome school buildings, which are a credit to Ogden City, and which afford accommodations for 4,500 school children. In recognition of his services along this line, Judge Dee was popularly known as the father of the public school system of Ogden city, and the last school building erected in Ogden was called the Dee school, in honor of his name.

Judge Dee was for 21 years superintendent of the Mound Fort Sunday school. In 1898 he was ordained a High Priest and set apart as first counselor to Bishop James Taylor of the Mound Fort ward, which positions he held at the time of his death, and he has always been a faithful and consistent Latter-day Saint.

Too much cannot be said in praise of the part Judge Dee has taken in the upbuilding of Utah, and particularly his own home town. He was one of Ogden's most public spirited men, and his whole business career has been singularly free from any blemish. Personally he was a man of broad mind, liberal in his views, and most loyal to his friends, and his memory will be cherished long after he has been laid in the silent tomb, by a host of loving friends and relatives.

The funeral services will be held at the Ogden Tabernacle Wednesday afternoon at 2 o'clock. His remains will lie in state at his late home, 506 Washington avenue, on the date of funeral, between the hours of 10 a. m. and 12:30 p. m. The funeral cortege will leave the home shortly after one o'clock for the Tabernacle. Interment will take place in the Ogden city cemetery.

Sometimes a very small ad. will bring about a pretty big transaction. Four printed lines have sold a farm; two simple sentences have found a buyer for a store or factory. "Publicity in small packages" may solve the biggest problem that faces you in your business life.

PROVO DEPARTMENT.

The "News" is delivered by carrier in Provo at 15 cents per month. R. J. Dugdale, Agent.

DISTRICT COURT HEARINGS.

S. S. Union Meeting—Funeral Services—Nielsen-Thorne Wedding—News Briefs.

Special Correspondence.

Provo, Utah Co., July 10.—In the case of Jos. E. Aitkin, administrator, vs John R. Stewart, plaintiff, has been permitted to amend complaint and the case has been indefinitely postponed.

A divorce has been granted Florence Slostedt of American Fork from Oliver Slostedt on the grounds of cruelty. The parties were married in Provo, June 4, 1902.

The condemnation suit of the Telluride Power company vs Susann M. Steele, has been dismissed at plaintiff's cost, without prejudice.

Suit for divorce, on the grounds of habitual drunkenness, has been commenced by Mary Harrison of Springville, against Lewis E. Harrison. The parties were married in Springville, Feb. 26, 1896, and have two minor children of whom custody is asked by plaintiff.

In the case of Springville vs the town of Mapleton et al, defendants, and D. P. Dibble et al intervenors, defendants and intervenors are granted till Aug. 1 to file bill of exceptions by stipulation.

SUNDAY SCHOOL UNION MEETING.

The question discussed in the superintendent's department in the Sunday Union meeting yesterday was the securing of a full attendance of offices and teachers at the union meetings. A number of suggestions were made and discussed, and a motion to the effect that teachers and offices unable to attend shall present written excuses, was carried. The coming month's work was conducted in the various departments.

FUNERAL SERVICES.

The funeral services over the remains of H. C. Ambrosen, held in the Fourth ward meetinghouse yesterday afternoon, were attended by many relatives and friends. The following speakers addressed the congregation speaking in commendation of the integrity and the worthy life of the departed: President David John, Elders J. E. Booth, S. S. Jones and Bishop O. H. Berg. Appropriate vocal selections were rendered by the ward choir.

There was a large attendance of relatives and friends at the funeral services over the remains of Walter Tayler, held Saturday afternoon in the Third ward meetinghouse. Consoling remarks were made by Elder Samuel R. Brown, M. L. Pratt, James Poulton of Salt Lake and Jorgen Hansen. The Garden City quartet and the Third ward quartet rendered beautiful vocal selections. A large entrage followed the remains to the cemetery.

NIELSEN-THORN WEDDING.

Miss Mary S. Nielsen, 20, of Spanish Fork, and Mr. A. N. Thorn, 26, of Springville, were married here Saturday afternoon by County Clerk Gee.

GARDEN CITY NOTES.

The speakers at the tabernacle Sunday were Elders John Rupper, Albert Cheales and Ralph Snow, returned missionaries from Samoa, England and Florida respectively, who each gave encouraging reports of their labors. President Joseph B. Keeler spoke briefly at the close.

A daughter has been born to each of the following families: Mr. and Mrs. H. P. Hansen and Mr. and Mrs. B. M. Roberts, and a son to Mr. and Mrs. Alma Stewart.

Pleasant Grove is contemplating the construction of a waterworks system to cost from $20,000 to $25,000. A bond election to provide for the issue of bonds to raise the necessary amount will probably be held next month.

Albert Jones has sold his fine residence in the First ward to Andrew N. Holdaway of Vineyard.

The attendance at the Brigham Young university promises to be exceptionally large the coming school year.

Inspector of Government Forest Reserves Potter is in Provo; he leaves for Panguitch tomorrow.

J. M. Jensen has been selected to deliver the oration on the 24th.

Judge Booth, District Attorney Houtz, Attorney Sam A. King and Stenographer Homer leave this evening for Vernal, where the July term of court will open on the 13th.

Don Alexander, son of W. D. Alexander, is at the Provo general hospital, suffering from a severe attack of septic poisoning. About two weeks ago his right leg became affected and an operation was performed, and the limb is now nearly healed. The left leg has now become affected and an operation was performed yesterday, several incisions being made for the removal of the affected portions.

LOGAN DEPARTMENT.

The "News" is delivered by carrier in Logan every night (Sundays excepted) at 75 cents per month. All payments for the Daily and complaints regarding delivery should be made to Joel Ricks, Circulator.

The Semi-Weekly News in Logan is in charge of C. B. Robbins, 190 North Main.

HYRUM THATCHER DEAD.

Alex. Lewis on Board of Education—Serious Runaway Accident.

Special Correspondence.

Logan, Cache Co., July 9.—Hyrum Thatcher, a well known citizen of Logan, died yesterday of tumor of the brain. Mr. Thatcher was a son of Joseph and Hannah Thatcher and was born Jan. 31, 1859, his parents locating in Logan the latter part of that year. He has made his home here almost continuously since that time. A wife and two children survive him. The funeral will be held at the Second ward hall on Monday at 5 p. m.

W. B. Hawkins died at College on Wednesday of consumption. Mr. Hawkins was 30 years of age and leaves a wife and several small children. He was a native of West Virginia and came to Utah seven years ago.

Deputy Sheriff Will Harrison is rejoicing over the advent of a boy at his house.

Work on the excavation for the court house addition commenced yesterday.

Heber Maughan is building an addition to his home on First East street.

BOARD OF EDUCATION.

The board of education at its meeting on Friday evening elected Alexander Lewis, the veteran chorister, to succeed John T. Thain as a member of the board. Mr. Lewis is reputed to be a Socialist politically. This would make the board two Republicans, two Democrats and one Socialist. Mr. Lewis is a good man and the selection will be generally approved. The question of a superintendent and clerk did not come up.

The county commissioners met yesterday and closed the contract for the erection of the courthouse addition. Payments are to be made as the work progresses, and is to be completed Dec. 1. The contractors furnished a $5,000 bond, Robt. Anderson and Wm. Edwards being sureties.

William Cunningham of Peterboro came to town yesterday with a broken arm.

RUNAWAY ACCIDENT.

Andrew Worley came in too close contact with a horse and is at the hospital with a fractured jaw, the result of a kick.

Last night while Ulrich Loosle, an old gentleman from Idaho, was driving to Providence, accompanied by his daughter, Mrs. Zollinger, and Miss Lizzie Jones, some boys attempted to pass him, frightening his horses and causing it to run away. Mr. Loosle's buggy was upset and the occupants thrown out, and he was pretty badly hurt, having two or three ribs broken, and hurt otherwise inwardly. Mrs. Zollinger was pretty badly cut about the face, and Miss Jones was bruised and scratched by the fall. It is not thought that Mr. Loosle's injuries will result seriously.

The heating apparatus for the tabernacle has arrived and will be installed at once.

SPRINGVILLE.

Davis Clark Succumbs to a Lingering Illness.

Special Correspondence.

Springville, Utah Co., July 7.—Davis Clark, an old resident of our city, died yesterday, and the funeral was held today. He had been lingering near death's door for the past month.

If You had found some article of value you would read the "Lost and Found" ads., wouldn't you? And if you have lost something of value the finder will read these ads., too.

PAYSON.

Grist Mill for Payson—Page Peery Hurt At the Races.

Special Correspondence.

Payson, Utah Co., July 8.—Page Peery, son of George Peery, narrowly escaped serious injury while at the horse races on the Fourth. He attempted to cross the road and was struck by a horse, inflicting some injury on his head and face, but not of a serious nature.

E. H. Ingrem of Springfield, Mo., was here last week with the object of building a grist mill in Payson; he met with encouragement, and it is quite likely he will decide to erect a mill here.

GLORIOUS FOURTH.

Various Towns of Utah and Idaho Report Patriotic Observance of Nation's Birthday.

The "News" has received reports from a large number of towns and cities of this state and of Idaho, which patriotically observed the nation's birthday in a more or less elaborate manner, the people everywhere entering into the celebration with spirit and enthusiasm, showing their love and patriotism for their country in the good old way. The forenoon was by common consent devoted to civic parades and public assemblies, in which all citizens joined with one accord to perpetuate the memory of the founders of this great nation. The afternoon was devoted to outdoor sports and dancing for the children, the day winding up with fireworks and balls in the evening.

Among the towns reporting elaborate affairs are the following: Panguitch, Paris, Idaho, Iona, Idaho, Bryan, Ida., Springville, Payson, Gunnison, Hyrum, Fountain Green, Diamondville, Wyoming, Carey, Ida., Rigby, Ida., Parowan, Lewisville, Ida., Hooper, and many others.

In these days stores are bought and sold as commonly as sewing machines. Your store has an ascertainable "market value" and can probably be sold as readily as a town lot.

BLACKFOOT, IDAHO.

W. H. ELDREDGE DEAD.

Prominent Business Man Victim of Stomach Trouble.

Blackfoot, Idaho, July 5.—W. H. Eldredge, of the firm of Brown & Eldredge, and a widely known business man of southern Idaho, died at his home here yesterday afternoon after a three weeks' illness from stomach trouble. Deceased, who was about 40 years old, was a native of Tennessee, and came here about 20 years ago. His wife is the daughter of the late Col. Jones, editor of the Blackfoot News.

FIRE IN FAIR GROUNDS.

A fire at the fair grounds today damaged the Southeastern Fair association to the extent of $2,000, covered by insurance. About 14 stalls, four horses, some buggies and sulkies and other paraphernalia incident to racing were burned. None of the horses, however, was extremely valuable, except a horse of Milton Russell, of perhaps the value of $500.

Were you surprised when a new servant girl answered your ring at your doorbell when you reached home last night? Your wife, being a good want advertiser, probably didn't think it worth while to tell you that the old one was going.

CHEYENNE, WYO.

STATE BOARD OF PARDONS.

Case of Salt Lake Boy and Others Under Consideration.

Special Correspondence.

Cheyenne, Wyo., July 8.—The state board of pardons was in session today and will meet again tomorrow. The board recommended a pardon for Louis H. Trammel, serving 20 years for manslaughter for the murder of Fred Stabler in Cheyenne in 1896. The men were brakemen on the Union Pacific and Stabler had for several weeks been bagging Trammel. Gored to madness by the treatment shown him by Stabler, who was an athlete, Trammel secured a gun and the next time Stabler assaulted him he killed him. Trammel was a stranger and was readily convicted and the late Judge Knight gave him the full penalty. Trammel has served eight years. Of late he has shown signs of mental weakness and a general failing in health. His parents are well to do residents of Kentucky, and a brother is a leading lawyer there.

The board recommended that two years be deducted from the seven-year sentence of Lew H. Paradise, the Salt Lake boy who killed William Barnwell at Cokeville four years ago. Barnwell was assaulting Paradise when the latter shot, inflicting a slight wound. Blood poisoning set in and Barnwell died a few weeks later. Paradise was convicted of manslaughter. With deductions for good time he will now have about 18 months to serve.

When you secure the room that suits you best, of all those that are advertised, you will have secured the room that will suit you better than any other in the city.

Hardie's Uintah Reservation Township Map and Guide, 15 cents coin, at book stores or 214 So. 2nd West St.

HAMMOCKS! HAMMOCKS!

The largest assortment and the newest styles and color designs on the market. Popular prices.

DESERET NEWS BOOK STORE, 6 Main St.

PORTLAND EXCURSIONS

Via Oregon Short Line.

Salt Lake to Portland and return (direct) $31.50
Salt Lake to Portland and return (one way via San Francisco) 42.50
Salt Lake to Portland and return (one way via Los Angeles) 50.50

Tickets to Portland and return, direct, on sale daily from May 24th to September 30th, inclusive. Tickets reading one way via San Francisco or Los Angeles on sale July 3, 4, 7, 8, 9, 11, 12, 13, 14, 26, 27, 28. All tickets good for stopovers and limited to 90 days from date of sale. Additional selling dates for tickets via San Francisco or Los Angeles quoted later.

City Ticket Office, 201 Main St.

Fishing Tackle,

Tennis and Baseball Supplies. Everything in the line of

Sporting Goods

Now is the time to replenish your outfit for vacation trips. We have everything necessary or convenient for the camper.

The Salt Lake Hardware Co.

EVERYTHING IN HARDWARE · 42 TO 52 W. 2ND SO. ST.

The man who loves
His wife the most
Is not the one
To let her roast

These warm days in a kitchen, only to get poor bread after all.

All bread troubles vanish if you use

SMITH'S FLOUR.

NOTICE OF SALE OF REAL ESTATE

In the matter of the estate of Axel P. Olander, Deceased. Notice is hereby given that the undersigned will sell at private sale to the highest bidder for cash, at the Law Office of Stewart & Stewart, 509 McCornick Block, Salt Lake City, Utah, on Thursday, the 20th day of July, 1905, at the hour of 10:00 m., the following described real estate, to-wit:

Commencing twenty-six rods north from the southwest corner of the southwest quarter of section thirty-one, township two south, range one east, Salt Lake meridian, thence east fifty-five feet, more or less, to the west side of the State Road; thence south on said line of said State Road one hundred and thirty-four and thirty-one one hundredths feet, thence west fifty-five feet, more or less, to meridian line, thence north on said meridian line one hundred thirty-four and thirty-one one hundredths feet to place of beginning, containing 7387.05 square feet of ground.

Bids will be received on or before the above date.

Dated this 5th day of July, 1905.

EBBA SOPHIA OLANDER, Administratrix.

Stewart & Stewart, Attorneys for said Estate.

NOTICE.

Notice is hereby given that the biennial meeting of the stockholders of the Bingham West Dip Tunnel Company will be held on Wednesday, July 12th, 1905, at 10 o'clock a. m., at the office of the company, No. 404 Templeton Building, Salt Lake City, Utah, for the purpose of electing a board of five directors, and for the transaction of any other business that may come before the meeting.

JOHN A. SILVER, President.
MILANDO PRATT, Secretary.

NOTICE.

ZION'S BENEFIT BUILDING SOCIETY. The annual meeting of the stockholders of Zion's Benefit Building Society will be held on Tuesday, July 11, 1905, at 8 o'clock p. m., at the Z. C. M. I. Shoe Factory, Salt Lake City, Utah, for the election of officers for the ensuing year, the presentation of the financial report and the transaction of such other business as may lawfully come before the meeting.

EDGAR HOWE, Secretary.
Salt Lake City, Utah, June 20, 1905.

PROBATE AND GUARDIANSHIP NOTICES.

Consult County Clerk or respective signers for further information.

IN THE DISTRICT COURT, PROBATE Division, in and for Salt Lake County, State of Utah. In the matter of the estate of Geo. E. Blair, Deceased. Notice.—The petition of Nellie M. Blair, praying for the issuance to Nellie M. Blair and J. M. Blair of Logan City, and J. T. Hammond of Salt Lake City, of Letters of Administration in the estate of Geo. E. Blair, deceased, has been set for hearing on Saturday, the 22nd day of July, A. D. 1905, at 10 o'clock a. m., at the County Court House, in the Court Room of said Court, in Salt Lake City, Salt Lake County, Utah.

Witness the Clerk of said Court with the seal thereof affixed, this 4th day of July, A. D. 1905.

(Seal) J. U. ELDREDGE, JR., Clerk.
By W. H. Farnsworth, Deputy Clerk.
J. T. Hammond, Attorney for Petitioner.

In the Third Judicial District Court, in and for Salt Lake County, State of Utah. Department No. 1. In the matter of the estate of James H. Cochrane, Deceased. Notice.—The petition of Janet Cochrane and George M. Cochrane, praying for the admission to probate of a certain document, purporting to be the last Will and Testament of James H. Cochrane, deceased, and for the granting of Letters of Testamentary to Janet Cochrane and George M. Cochrane, has been set for hearing on Saturday, the 15th day of July, A. D. 1905, at 10 o'clock a. m., at the County Court House, in the Court Room of said Court, in Salt Lake City, Salt Lake County, Utah.

Witness the Clerk of said Court with the seal thereof affixed this 29th day of June, A. D. 1905.

(Seal) J. U. ELDREDGE, JR., Clerk.
By W. H. Farnsworth, Deputy Clerk.
S. W. Darke, Attorney for Petitioner.

IN THE DISTRICT COURT, PROBATE Division, in and for Salt Lake County, State of Utah. In the matter of the estate of Enoch Covey, Deceased. Notice.—The petition of Wm. H. Covey, Stephen M. Covey, Andrew A. Covey and Hyrum T. Covey, executors of the estate of Enoch Covey, deceased, for confirmation of the sale of the following described real estate of said decedent, to-wit: Commencing two and one-half (2½) rods south of the northwest corner of lot four (4), block thirty-nine (39), plat "B," Salt Lake City survey, and running thence south two and one-half (2½) rods, thence east ten (10) rods, thence north two and one-half (2½) rods, thence west ten (10) rods to the place of beginning, situate in Salt Lake City, Salt Lake County, Utah, for the sum of $1,400.00. And upon the following terms, to-wit: Cash upon confirmation, as appears from the return of sale, filed in this Court, has been set for hearing on Saturday, the 15th day of July, A. D. 1905, at 10 o'clock a. m., at the County Court House, in the Court Room of said Court, in Salt Lake City, Salt Lake County, Utah.

Witness the Clerk of said Court, with the seal thereof affixed this 1st day of July, A. D. 1905.

(Seal) J. U. ELDREDGE, JR., Clerk.
By W. H. Farnsworth, Deputy Clerk.
James R. Moyle, Attorney for Estate.

NOTICE TO CREDITORS—ESTATE of Henry H. Harries, Deceased. Creditors will present claims with vouchers to the undersigned at the office of Thomas Adams, Esq., 315 McCornick Block, Salt Lake City, Utah, on or before the 5th day of November, A. D. 1905.

MARY HARRIES and
BENJAMIN B. HARRIES,
Administrators of the Estate of Henry H. Harries, Deceased.

Date of first publication, July 5, A. D. 1905.

Thomas Adams, Attorney for Estate.

IN THE DISTRICT COURT, PROBATE Division, in and for Salt Lake County, State of Utah. In the matter of the estate of M. J. Jacke, Deceased. Notice.—The petition of L. C. Johnson, praying for the issuance to himself of Letters of Administration in the estate of M. J. Jacke, deceased, has been set for hearing on Saturday, the 15th day of July, A. D. 1905, at 10 o'clock a. m., at the County Court House, in the Court Room of said Court, in Salt Lake City, Salt Lake County, Utah.

Witness the Clerk of said Court with the seal thereof affixed this 3rd day of July, A. D. 1905.

(Seal) J. U. ELDREDGE, JR., Clerk.
By W. H. Farnsworth, Deputy Clerk.
Mary S. Harper, Attorney for Petitioner.

IN THE DISTRICT COURT, PROBATE Division, in and for Salt Lake County, State of Utah. In the matter of the estate of James Johnston, Deceased. Notice.—The petition of Bianca J. Johnston, administratrix of the estate of James Johnston, deceased, praying for the settlement of final and supplemental account of said Bianca J. Johnston, administratrix and for the distribution of the residue of said estate to the persons entitled, has been set for hearing on Saturday, the 15th day of July, A. D. 1905, at 10 o'clock a. m., at the County Court House, in the Court Room of said Court, in Salt Lake City, Salt Lake County, Utah.

Witness the Clerk of said Court with the seal thereof affixed this 29th day of June, A. D. 1905.

(Seal) J. U. ELDREDGE, JR., Clerk.
By W. H. Farnsworth, Deputy Clerk.
Thomas Adams, Attorney for Administratrix.

IN THE DISTRICT COURT, PROBATE Division, in and for Salt Lake County, State of Utah. In the matter of the estate of Rosella Johnson, Deceased. Notice.—The petition of William W. Wilson, administrator of the estate of Rosella Johnson, deceased, for confirmation of the sale of the following described real estate of said decedent, to-wit: All of lots 6, 7, 8, 9, 10 and 11 of the south ½ of block 56, Sandy City plat, Salt Lake Co., Utah, for the sum of $170.00. And upon the following terms, to-wit: 10 per cent due day of sale and balance upon confirmation by Court, as appears from the return of sale filed in this Court, has been set for hearing on Saturday, the 8th day of July, A. D. 1905, at 10 o'clock a. m., at the County Court House, in the Court Room of said Court, in Salt Lake City, Salt Lake County, Utah.

Witness the Clerk of said Court, with the seal thereof affixed this 21st day of June, A. D. 1905.

(Seal) J. U. ELDREDGE, JR., Clerk.
By W. H. Farnsworth, Deputy Clerk.
C. E. Marks, Attorney for Estate.

IN THE DISTRICT COURT, PROBATE Division, in and for Salt Lake County, State of Utah. In the matter of the estate of A. H. Raleigh, Deceased. Notice.—The petition for approval and settlement of the annual account of the executors of the estate of A. H. Raleigh, deceased, has been set for hearing on Saturday, the 22nd day of July, A. D. 1905, at 10 o'clock a. m., at the County Court House, in the Court Room of said Court, in Salt Lake City, Salt Lake County, Utah.

Witness the Clerk of said Court with the seal thereof affixed this 5th day of July, A. D. 1905.

(Seal) J. U. ELDREDGE, JR., Clerk.
By W. H. Farnsworth, Deputy Clerk.
H. S. Tanner, Attorney for Executors.

IN THE DISTRICT COURT, PROBATE Division, in and for Salt Lake County, State of Utah. In the matter of the estate of John Siddoway, Deceased. Notice.—The petition of Robert Siddoway, Administrator of the estate of John Siddoway, deceased, for confirmation of the sale of the following described real estate of said decedent, to-wit: The east ½ of the west ½ of lot 3, block 17, plat B, Salt Lake City survey, containing 20 square rods, more or less, and particularly described as follows:

Commencing 2½ rods east of the southwest corner of said lot 3, block 17, plat B, Salt Lake City survey, and running thence east 2½ rods, thence north 20 rods, thence west 2½ rods, thence south 20 rods to the place of beginning, for the sum of $1,450.00. And upon the following terms, to-wit: Ten per cent at the time of sale and the balance in one year with 8 per cent interest per annum, as appears from the return of sale, filed in this Court, has been set for hearing on Saturday, the 15th day of July, A. D. 1905, at 10 o'clock a. m., at the County Court House, in the Court Room of said Court, in Salt Lake City, Salt Lake County, Utah.

Witness the Clerk of said Court, with the seal thereof affixed this 1st day of July, A. D. 1905.

(Seal) J. U. ELDREDGE, JR., Clerk.
By W. H. Farnsworth, Deputy Clerk.
A. A. Duncan, Attorney for Petitioner.

IN THE DISTRICT COURT, PROBATE Division, in and for Salt Lake County, State of Utah. In the matter of the estate of Joseph Corden Snelgrove, Deceased. Notice.—The petition of William K. Snelgrove, administrator of the estate of Joseph Corden Snelgrove, deceased, for confirmation of the sale of the following described real estate of said decedent, to-wit: 1-5 of an undivided ½ interest in and to the following tract of land situated in Salt Lake City, Salt Lake County, State of Utah: Commencing at the northwest corner of lot 5, block 49, plat "B," Salt Lake City survey, thence south 66 feet, thence east 59 1-6 feet, thence north 66 feet, thence west 59 1-6 feet to beginning. Also 1-5 of an undivided 1-6 interest of, in and to all of the following described piece or parcel of land now used as right of way or alley and bounded and described as follows, to-wit: Commencing 66 feet south of the northwest corner of said lot 5, block 49, plat "B," Salt Lake City survey, thence south 16 feet, thence east 83 feet, thence in a southeasterly direction 33 1-3 feet more or less, to a point 35 feet south and 105½ feet east from the place of beginning, thence south 62 feet, thence east 24½ feet, thence north 39½ feet, thence west 27 1-3 feet, thence north 22½ feet, thence in a northwesterly direction 39 feet more or less to a point 83 feet east from the place of beginning, thence west 83 feet to beginning, containing 2,663 1-3 square feet more or less, together with a right of way, for the sum of $300.00. And upon the following terms, to-wit: Cash upon confirmation, as appears from the return of sale, filed in this Court, has been set for hearing on Saturday, the 15th day of July, A. D. 1905, at 10 o'clock a. m., at the County Court House, in the Court Room of said Court, in Salt Lake City, Salt Lake County, Utah.

Witness the Clerk of said Court, with the seal thereof affixed, this 24th day of June, A. D. 1905.

(Seal) J. U. ELDREDGE, JR. Clerk.
By W. H. Farnsworth, Deputy Clerk.
Thomas & Maycock, Attorneys for Administrator.

IN THE DISTRICT COURT, PROBATE Division, in and for Salt Lake County, State of Utah. In the matter of the estate of Eddie Thos. Snelgrove, Deceased. Notice.—The petition of William K. Snelgrove, administrator of the estate of Eddie Thos. Snelgrove, deceased, for confirmation of the sale of the following described real estate of said decedent, to-wit: 1-5 of an undivided ½ interest in and to the following tract of land situated in Salt Lake City, Salt Lake County, State of Utah: Commencing at the northwest corner of lot 5, block 49, plat "B," Salt Lake City survey, thence south 66 feet, thence east 59 1-6 feet more or less to a point 35 feet south and 105½ feet east from the place of beginning, thence south 62 feet, thence east 24½ feet, thence north 39½ feet, thence west 27 1-3 feet, thence north 22½ feet, thence in a northwesterly direction 39 feet more or less to a point 83 feet east from the place of beginning, thence west 83 feet to beginning, containing 2,663 1-3 square feet more or less, together with the right of way, for the sum of $300.00. And upon the following terms, to-wit: Cash upon confirmation, as appears from the return of sale, filed in this Court, has been set for hearing on Saturday, the 15th day of July, A. D. 1905, at 10 o'clock a. m., at the County Court House, in the Court Room of said Court, in Salt Lake City, Salt Lake County, Utah.

Witness the Clerk of said Court, with the seal thereof affixed, this 24th day of June, A. D. 1905.

(Seal) J. U. ELDREDGE, JR. Clerk.
By W. H. Farnsworth, Deputy Clerk.
Thomas & Maycock, Attorneys for Administrator.

ASSESSMENT NOTICE.

The New State Gun Club, a corporation organized under the laws of the State of Utah, Location of principal place of business, Salt Lake City, Utah. Notice is hereby given that at a meeting of the Trustees, held on the 22nd day of June, 1905, an assessment of $0.10 per share was levied on the capital stock of the corporation, payable on or before the 1st day of August, 1905, to the President, at his office, 40 South Main Street, Salt Lake City, Utah. Any stock upon which the assessment may remain unpaid on the said 1st day of August, 1905, will be delinquent and advertised for sale at public auction, and unless payment is made before, will be sold on the 15th day of August, 1905, to pay the delinquent assessment, together with the cost of advertising and expenses of sale.

EDGAR HOWE, Secretary.
Salt Lake City, Utah, June 30, 1905.

NOTICE.

The Board of Trustees of the State Industrial School of Utah will receive applications from qualified persons for the following positions, to-wit:

One instructor for printing office.
One instructor for sloyd work in manual training department.
One male teacher for boys' school.
One female teacher for girls' school.
One disciplinarian, having charge of the male inmates and responsible for their discipline when they are not in the school room, at work in the shops of the manual training department, or at work on the farm or in the garden.

The particulars as to duties, salary, etc., may be had by applying to either the Superintendent or Assistant Superintendent at the institution at Ogden, Utah.

All applications must be in writing and together with endorsements, be mailed to the undersigned prior to July 12th, 1905.

C. R. HOLLINGSWORTH,
Secretary, Ogden, Utah.
Dated June 20th, 1905.