THE FASTEST RACE ON LOCAL TRACK.

Wonderful Speed of Motors in Five-Mile Open Event Last Night.

E. B. HEAGREN THE WINNER.

Rode Rings Around the Other Riders And Demolished the Record For a One-Mile Run.

That was a great sight that more than 2,000 race fans witnessed at the Salt Palace saucer track last night, when the five-mile motor race was run.

Such hair-raising work has never before been seen on the famous track. Think of three single motors tearing around the saucer for 40 laps, and most of the time going at a 1:16 clip!

The victor in the event was E. B. Heagren, who rode rings around his competitors, but risked his neck in so doing. He covered the five miles in the remarkable time of 6:22 2-5, making the record time for the track. The other motors were unable to qualify, as they failed to go a mile in 1:20, thus leaving the race to Samuelson, Chapman and Heagren. The latter had all the best of it. Five times he rode around Chapman, and three times around Samuelson. In his qualifying heat Heagren broke the track record, made by himself on June 14. He covered the mile in 1:14 4-5.

In the race Heagren had third position at the start, and he began steadily to creep up on the leaders. For several laps the motors were bunched, and the crowd stood up, breathless with excitement and fear. Chapman and Samuelson were riding furiously to keep the lead, while Heagren kept high on the track. Suddenly he shot forward, letting his machine go at full speed, and in a second it seemed, he had passed the others and soon rounded the turn, gaining a lap. Five times he did this with Chapman, and three times with the other rider. Samuelson secured second place in the race.

There was an exciting finish in the three-mile handicap professional when Billy Samuelson and Collett ran a dead heat. Both men started from scratch and covered the three miles in 6:22 2-5. When the men crossed the tape at the finish, it was impossible to tell if either had the advantage of half an inch. It was a great race and pleased the crowd. Jack Burris won practically all the lap money in this event. He had a handicap of nearly a lap, and he caught the scratch men soon after they got away. Jack hung on to them until he had won 17 laps, at $1 per lap, and then he decided he had had enough. Chapman got third place in the race, and Achorn fourth. Samuelson won the half-mile open professional, in 58 4-5, after a bitter fight with Downing. Collett got third.

By securing a good lead, the one-mile handicap amateur went to Agraz. Wilcox got second by a hard sprint, and Heagren got third.

Heagren captured the two-mile open lap race, with Agraz second with five laps. Carl Redman got third, and Castro fourth.

INDIANS TAKE THIRD GAME.

Reilly's Redskins Win Again by Score Of 4 to 3.

PACIFIC NATIONAL LEAGUE.

	Pld.	W.	L.	P.C.
Spokane	49	29	20	.593
Boise	50	29	21	.580
Salt Lake	47	20	27	.426
Butte	46	18	28	.391

Since going to Spokane, our team has shown about as brilliant a losing streak, as it did a winning streak during the last series at home.

Yesterday afternoon Reilly's Redskins did a little more scalping, and at the end of the battle our crowd was found defeated by a score of 4 to 3. This makes the third straight game the Indians have captured.

It is enough.

It is about time for the Salt Lake bunch to hustle and do some more of the good work they accomplished here, and it is to be hoped they will manage to take the balance of the games.

Yesterday's doings were characterized as fast and brilliant, but we lost. Titus pitched his first game away for the Salt Lake team, and did pretty well until the seventh when he made a wild pitch which let in a run. Still he pitched good enough ball to win, for the enemy got only eight hits off his delivery.

Hogg pitched a great game for the Indians, allowing only seven hits during the game. The score follows:

SPOKANE.

	AB	R	H	PO	A	E
Ferris, ss.	5	1	1	1	2	1
Carney, r. f.	4	0	0	2	0	0
Rockenfield, 2b	2	2	2	0	0	1
Frary, l. f.	1	0	1	1	0	1
Reilly, 3b	4	0	2	1	3	0
Holland, 1b	4	0	0	11	0	0
Murdock, c. f.	3	1	0	4	0	0
Stanley, c	4	0	1	7	1	0
Hogg, p.	3	0	1	0	6	0
Totals	30	4	8	27	13	2

SALT LAKE.

	AB	R	H	PO	A	E
Muller, l. f.	4	0	1	1	1	0
Hannivan, s.s.	5	1	2	1	5	0
Weed, 2b	2	1	0	2	4	0
Gmlin, c. f.	4	0	2	2	0	0
Clark, 1b	3	0	1	11	2	0
Hausen, c.	4	0	0	4	0	0
Delmas, 2b	4	0	0	3	3	2
Tozer, r. f.	4	0	0	0	0	0
Titus, p.	3	0	0	0	1	1
*Meredith	1	1	1	0	0	0
Totals	34	3	7	24	16	3

*Batted for Titus in ninth.

SCORE BY INNINGS:

	1	2	3	4	5	6	7	8	9	
Spokane	0	1	0	0	1	0	2	0	0	—4
Salt Lake	0	0	0	1	0	1	0	0	1	—3

Earned runs—Spokane, 1; Salt Lake, 2. Three base hits — Hannivan. Two base hits—Rockenfield, Frary. Sacrifice hits—Rockenfield, Weed. Stolen bases—Ferris, Rockenfield, Reilly, Muller, Clark. Struck out—Hogg, 7; Titus, 3. Bases on balls—Hogg, 4; Titus, 4. Left on bases—Spokane, 8; Salt Lake, 8. Double plays—Weed to Delmas. Hit by pitcher—Rockenfield, Frary. Wild pitches—Hogg, Titus. Time—1:45. Umpire—Ward. Attendance—1,800.

Butte Shut Out.

Boise, Ida. June 24.—The Miners could not make connection with Wright's curves today and were shut out. Wright pitched a fine game, there being only five hits off his delivery, and the fielding behind him was errorless. Vasbinder was hit quite freely. The only error on either side was made by the Butte pitcher. It was a wild throw to first in the first inning and let in the first run. The score:

	R.	H.	E.
Boise	7	10	0
Butte	0	5	1

Batteries—Wright and Kellackey; Vasbinder and Spencer.

IN THE BIG LEAGUES.

AMERICAN LEAGUE.

	Pld.	W.	L.	P.C
Boston	54	36	18	.667
New York	53	32	21	.604
Chicago	55	33	32	.600
Philadelphia	53	29	24	.547
Cleveland	50	27	23	.540
St. Louis	50	24	26	.480
Detroit	51	21	30	.412
Washington	51	9	42	.177

NATIONAL LEAGUE.

	Pld.	W.	L.	P.C.
New York	55	39	16	.709
Chicago	52	22	19	.635
Cincinnati	55	34	21	.618
Pittsburg	55	29	26	.527
St. Louis	53	26	27	.491
Brooklyn	58	23	25	.397
Boston	56	21	35	.375
Philadelphia	53	13	40	.245

WESTERN LEAGUE.

	Pld.	W.	L.	P.C
Colorado Springs	44	29	15	.659
Denver	51	31	20	.608
Omaha	50	25	25	.500
St. Joseph	48	24	24	.500
Des Moines	56	26	30	.464
Sioux City	47	13	34	.277

AMERICAN LEAGUE.

Washington, June 24.—Washington and New York played 10 innings today, Patten weakening in the tenth. Attendance, 1,500. Score:

	R.	H.	E.
Washington	3	7	2
New York	5	11	2

Batteries—Patten and Clarke; Hughes and McGuire.

Philadelphia, June 24.—Henley's pitching was the cause of Boston's defeat today. Dineen was batted frequently and hard. The fielding of the visitors was something ragged. Attendance, 5,400. Score:

	R.	H.	E
Philadelphia	8	16	1
Boston	4	8	3

Batteries—Henley and Schreck; Dineen and Criger.

Detroit, June 24.—Altrock pitched splendid ball and easily shut out Detroit today, being very effective with men on bases. Attendance, 14,000. Score:

	R.	H.	E.
Detroit	0	4	1
Chicago	4	6	0

Batteries—Donovan and Buelow; Altrock and McFarland.

NATIONAL LEAGUE.

Pittsburg, June 24.—The game was full of brilliant plays. The errors of St. Louis were costly, giving Pittsburg two runs in the sixth, but the home team batted in the other two runs. Attendance, 3,100. Score:

	R.	H.	E
Pittsburg	4	7	3
St. Louis	1	7	8

Batteries—Flaherty and Smith; Nichols and Maclean.

Two base hits—Leach. Bases on balls—Off Flaherty 2. Struck out—By Flaherty 1, Nichols 2.

Umpire—Moran.

Brooklyn, June 24.—Philadelphia today outbatted Brooklyn, but were slovenly in fielding. Attendance, 4,000. Score:

	R.	H.	E.
Brooklyn	4	5	1
Philadelphia	3	5	1

Batteries—Jones and Bergen; Mitchell and Roth.

Two base hits—Dobbs. Three base hits—Doyle. Home run—Doolin. Bases on balls—Off Jones, 4; off Mitchell, 1.

Umpire—Johnstone.

Boston, June 24.—New York made it four straight today, Boston being unable to do anything with McGinnity. Attendance, 2,300. Score:

	R.	H.	E
Boston	3	3	1
New York	5	10	2

Batteries—Wilhelm and Needham; McGinnity and Warner.

Two base hits—Dahlen. Three base hits—Warner. Home run—Abbaetchio. Bases on balls—Off McGinnity, 2; off Wilhelm, 1. Struck out—By McGinnity, 7; by Wilhelm, 5.

Umpire—Emslie.

WESTERN LEAGUE.

Sioux City, June 24.—Colorado Springs made five runs in the seventh. In the eighth Fremer of Sioux City, knocked a home run over the right field fence, bringing in two men on bases. Score:

	R.	H.	E.
Sioux City	3	6	4
Colorado Springs	7	15	2

Batteries—Kostal and Kelly; Savage and Baerwald.

Omaha, June 24.—A bunch of hits, bases on balls, errors in the second and third innings gave St. Joseph a lead which the locals could not overcome. Dicht for the visitors kept the hits well scattered.

	R.	H.	E.
Omaha	2	5	3
St. Joseph	5	9	1

Batteries—Brown and Feeze; Dicht and Garvin.

Des Moines, June 24.—By a batting rally in the eighth inning Des Moines defeated Denver today. Stillman, a Chicago university twirler, made his first appearance in a Des Moines uniform.

	R.	H.	E.
Des Moines	5	3	0
Denver	2	5	2

Batteries—Stillman and Towne; Tyler and Lucia.

PACIFIC COAST LEAGUE.

Portland, June 24.—Los Angeles batted Thielman unmercifully today. Newton sent six men to base on balls in the fourth and was replaced by Wheeler. The fielding of both teams was erratic. Score:

	R.	H.	E.
Portland	5	6	5
Los Angeles	9	14	3

Batteries—Thielman and Shea; Newton, Wheeler and Spies.

Umpire—O'Connell.

Seattle—June 24.—After Seattle had won the game by hard batting, Shields either let down or San Francisco made an awful spurt. At the end of the game Seattle had 18 runs and 19 hits, while San Francisco had got 11 runs and 19 hits. Score:

	R.	H.	E
Seattle	18	19	6
San Francisco	11	19	5

Batteries—Shields and Blankenship; Yerkes and Gorton.

Tacoma, Wash., June 24.—Tacoma made it four straight today. Oakland made more hits, but those of Tacoma came at the right time and were for extra bases. Tacoma put up a magnificent fielding game and supported McDonald well. Eagan made two home runs and Lynch two two base hits. Score:

	R.	H.	E.
Tacoma	6	7	2
Oakland	1	12	4

Batteries—McDonald and Graham; Schmidt and Byrne.

Umpires—McCarthy and McDonald.

WHAT STARS ARE DOING.

What Has Happened to Ball Players Who Have Dissipated.

"There are two names that are scarcely ever spoken in baseball these days," says Manager Charlie Nichols of the St. Louis team, "yet had their owners taken ordinary care of themselves they might now have as great a halo about them as have the names of McGinnity, Hahn, Matthewson and others of the National league staff. Whenever Amos Rusie or Jack Stivetts are referred to, one gets the impression that they have been out of the game for years and were contemporary with Clarkson, Radbourne, Keefe and the other stars that flourished before the days of the brotherhood. The fact is that had Rusie and Stivetts taken good care of themselves instead of dissipating their careers away, both might still be pitching high class ball, and earning large salaries in either of the two big leagues.

"I venture to say that neither Rusie nor Stivetts is over 36 years of age, and both of them were of such massive build, with such wonderful strength in their pitching arms, that they could easily hold their own with the pitchers of today. But they saw fit to filter away in the flowing bowl, and now Rusie is working in a lumber yard in Indiana, while Stivetts, at last accounts, was driving a brewery wagon in Ashland, Pa. It was claimed by many that Rusie pitched the fastest ball ever known in the history of the game. This is erroneous. Stivetts could pitch just as swift as Rusie, and so could several other twirlers in the business. Rusie's superiority lay in his ability to throw a fast curve ball, he excelling any pitcher that ever lived in this respect."

LEAGUE MEETING CALLED.

One to be Held at Boise Next Monday Night

A meeting of the magnates of the Pacific National league has been called, and it will convene at the Idanha hotel, Boise, next Monday. There is a growing belief that, at the meeting, the magnates will decide to dispense with the expensive luxury of a league president, that is, a high salaried president. In other words, it looks very much as if Lucas was destined to go. It is claimed that the league is paying about $500 a month for a president, and that this should be abolished. It has been hinted that some good business man, who would take the position simply for love of the game, or for a small salary, will be offered the presidency.

TEAM NOT DOING SO WELL.

Gimlinites Expected to Take Four Out Of Six from Spokane.

When the Salt Lake team left here for the northern trip, the boys were confident that, in the series with Reilly's Indians, they would manage to rake in four out of the six games, but there is no hope of that now. They seem to have met with a streak of bad luck, and the Indians have been "hanging it on" to them. But still the team has a chance to climb up a few notches, and may do so within the next few days. A team seldom does play as well on the road as it does at home.

In Thursday's game Meredith certainly got his bumps from the Redskins, all of which goes to show that the best of them have off days. Bruyette made some costly errors, which does seem strange after the brilliant work he did here. But these things will happen, and we cannot expect the team to win all the time.

In about a week and a half we will have more of the game here, and the fans will be ready to entertain the boys and encourage them to work hard for the pennant. We will have a week of ball at home, a week the team will be away, and then we will have three weeks of the sport.

WORLD'S FAIR HANDICAP.

Probable Starters in the Big Turf Event —Worth $50,000.

St. Louis, June 24.—The world's fair handicap will be run over a heavy, holding track at the fair grounds tomorrow. A heavy rain last night and today left the track fetlock deep in slop, and no amount of work can make it other than heavy for the big race. Light weighted mud runners will get the backing. Hermis, the eastern champion, is thought by many shrewd horsemen to be doomed to defeat. It is argued that Hermis cannot give weight to the other horses who have performed well in that kind of going. With Old Stone, whose best races have been on a heavy track, to set the pace for the first part of the race, Bernays to take up the running at the end of seven furlongs, and Wilful, Colonial Girl, Moharib and Gold Heels, all notorious mudders, to fight it out with the great eastern horse, if he can then come on and win it will stamp him as the horse of the decade. The entries, probable odds and jockeys for the race follow:

Odds.	Horse.	Weight.	Jockey.
8-1	Moharib	103	Fisher
8-1	Wilful	108	Fuller
15-1	Sambo	91	W. Davis
*7-1	Bernays	100	Carmack
*5-1	Sixshooter	112	T. Knight
5-1	Colonial Girl	97	Pollock
3-1	Hermis	130	Redfern
15-1	McGee	101	Lawrence
15-1	Flying Torpedo	101	Higgins
12-1	Old Stone	97	Howell
15-1	Gold Heels	120	Austin
15-1	Judge Himes	93	H. Booker

*Coupled entry.

VALUE OF HERMIS.

"He is Worth the $60,000 I Paid for Him Last Year," Says Thomas.

"It is the old story of 'he who laughs last laughs best,' with me. Hermis cost $60,000, but I am satisfied with my investment. It was a good amount of money to pay for a race horse and no little ridicule was the share of his trainer and myself when Hermis early last season ran like a $900 selling plater. Still tonight I feel it is the winning of such a great victory as this which brings home to a man the real inspiration of the turf."

This is the little speech E. R. Thomas made to his friends of the clubhouse after he had quite recovered from the first flush of victory in connection with Hermis' triumph in the Suburban handicap. It expresses in a mild, gracious way what the racing world at large fully understands. After spending upwards of half a milion dollars and suffering a dozen vicissitudes, any one of which would have turned back many another venturer upon the turf, Mr. Thomas has enjoyed the supreme satisfaction of taking the greatest race of the whole year with his pride and hope, Hermis.

In the victory of Hermis it is at once a vindication of his judgment in paying L. V. Bell $60,000 for the son of Hermence a year ago this spring, when the horse was verging on a 4-year-old career with the menacing hand of the handicapper waving over the future of the popular young banker. No doubt about it, Mr. Thomas feels in the victory of Hermis a gratification as genuine and satisfying as any event that the years to come may bring to him.

Joe Walcott Again.

Baltimore, June 24.—Joe Walcott, colored, the welterweight champion of America, won the decision over Mike Donovan of Rochester, N. Y., tonight, in a ten-round boxing bout before the Eureka Athletic and Social club. Walcott had the better of the bout from the start and in the fifth round landed a hard right swing to the body which broke one of Donovan's ribs. Donovan hereupon threw up his hands and withdrew.

SALT LAKE TURF EXCHANGE,
Kenyon Hotel,
California and Eastern Races.

EAGLES' GRAND OUTING.

Sunday, June 26th.

To Ogden and Ogden canyon. Round trip to Ogden $1.00 via Oregon Short Line. Special leaves Salt Lake 10:00 a. m., returning leaves Ogden 10:45 p. m.

1/4 OFF

On all our nobby lines of

Children's Clothing.

These Suits are made by the best manufacturers, from the nobbiest woolen fabrics that we could find in the market.

Bring the boys and get first choice of the exceptional values.

Siegel's

61-63-65 MAIN ST.

CAPTAIN F. NORTON GODDARD.

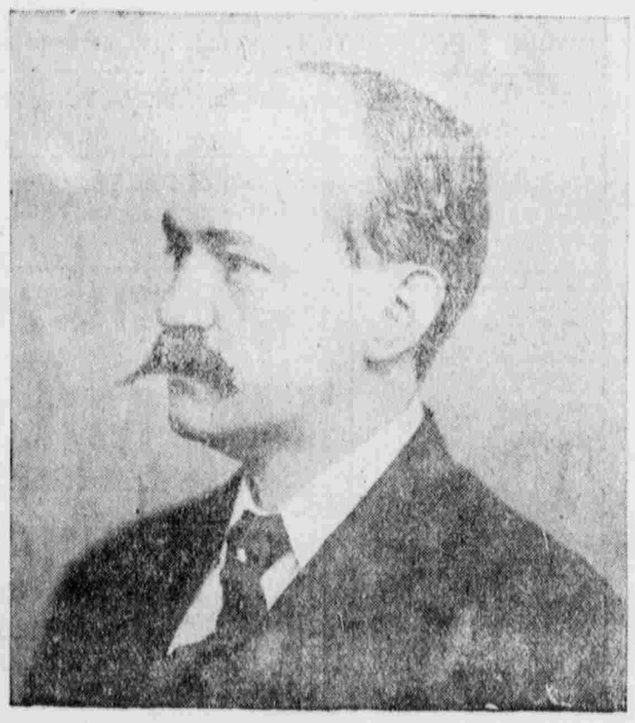

Capt. Goddard is a man who by his unflagging fight against evil and crime in New York, has made himself a national figure. When Capt. Goddard decides to do a thing, he knows not failure, until it is accomplished. By a clever ruse he uncovered the telegraph company's pool room methods and forced it to abandon its racing bureau.

Ladies Only.

It Is Women Who Need Most Relief From Little Irritating Pains and Aches.

Dr. Miles' Anti-Pain Pills are for women.

Woman's delicate nervous organism tingles to the least jarring influence, and some ache or pain is the result.

The remedy is at hand—

Dr. Miles' Anti-Pain Pills.

They act most marvellously on woman's nervous organism, and relieve and cure the pains to which she is a martyr.

Headaches, neuralgic pains, monthly pains, and all kinds of pains disappear, as if a gentle hand had lightly soothed them away. Dizziness, Rush of Blood to the head, Toothache, Backache are all cured by these "Little Comforters."

Cured without danger of disagreeable after-effects; cured quickly; cured without unnatural action on liver, stomach, or other internal organs.

Dr. Miles' Anti-Pain Pills please the women, and the children take them because they are easy to take and soothe all their sufferings.

"For years I had spells of sick headache, at times suffering untold agonies. I could not endure any excitement. Going to church, and even visiting, brought on these terrible spells. I tried numerous remedies without relief until I tried Dr. Miles' Anti-Pain Pills, and they have cured me. When I feel symptoms of sick headache I take a pill and ward off the attack. When I am tired and nervous, a pill soothes me."—MRS. SARAH WATKINSON, Blairstown, Ia.

Price, 25c a box. Never sold in bulk.

FREE Write to us for Free Trial Package of Dr. Miles' Anti-Pain Pills, the New Scientific Remedy for Pain. Also Symptom Blank. Our Specialist will diagnose your case, tell you what is wrong, and how to right it, Free. DR. MILES MEDICAL CO., LABORATORIES, ELKHART, IND.

Whose Shoes Are on Your Feet ?

W want to know. We will buy or lease your old shoes and give you a good price for them provided you purchase a pair from us. We want to find out who is making the best shoes and your old shoes will tell us. Some manufacturers are making shoes with cut off vamps, poor counters, inferior insoles, etc. We want to know who these are, that we may pass them by. Our success in the past has been because we examine all shoes that come into the house, and we will not sell shoes that will not wear. The prices of our shoes are marked lower than ever before, and you can save money during this sale.

Commencing Monday morning June 20, we will offer shoes at less than factory cost. Let us fit you up. We know that some dealers are making an attempt at a sale, but you know our sales are the genuine goods.

Newmans 180 MAIN ST.

JUST 4 DAYS MORE

TREATMENT ABSOLUTELY FREE UNTIL CURED.

Drs. Shores & Shores' grand special offer for June. ONLY FOUR DAYS REMAIN—APPLY NOW. Remember all beginning treatment with Drs. Shores & Shores, Salt Lake's leading specialists—will be treated absolutely free until cured, for CATARRH OR CATARRHAL CHRONIC DISEASES, to prove to the public that there is a PERMANENT CURE for CATARRHAL CHRONIC DISEASES. The Doctors give their professional services free and their treatment free until the patient is cured permanently—the ONLY EXPENSE WILL BE FOR THE COST OF THE MEDICINES ACTUALLY USED. Many will be cured practically free, and Drs. Shores guarantee that in the most stubborn cases of Catarrhal Chronic diseases that the TOTAL COST OF MEDICINES WILL NOT EXCEED $5 FOR ONE WHOLE MONTH. Consultation and examination free—come and bring your friends. Call or write.

CATARRH 30 YEARS CURED by DRS. SHORES

READ JUDGE HOWARD'S TESTIMONY.

JUDGE WILLIAM HOWARD, THE WELL KNOWN ATTORNEY OF HUNTINGTON, UTAH, TELLS OF HIS WONDERFUL RECOVERY AND PERMANENT CURE, SO THAT ALL WHO ARE SICK MAY LISTEN AND TAKE HOPE.

It is this kind of testimony to Drs. Shores' skill that makes people refer to Drs. Shores as "THE DOCTORS WHO CURE." Judge Howard is too well known to need any introduction—and when he speaks you must listen and believe. He don't say "he thinks" the treatment good—he don't say "It may cure," but he says "I SUFFERED THIRTY YEARS WITH CATARRH—DRS. SHORES POSITIVELY CURED ME, AND I HAVE NOT HAD A SIGN OF CATARRH FOR FOUR YEARS NOW—AND I KNOW MY CURE IS PERMANENT." Read his statement as given below—then come see Drs. Shores & Shores and be cured yourself.

JUDGE WM. HOWARD, Huntington, Utah.

Judge Howard says: "I have suffered fully 30 years with dreadful Catarrh, and nothing seemed to relieve me until I consulted Drs. Shores & Shores. I took their treatment faithfully and found prompt relief, and after using it a few months I was cured to all outward appearances, but wanted to see if it was permanent—and watched for any signs of the trouble returning. Now, after four years I am satisfied that my cure is absolutely permanent. I have had no signs of Catarrh in all that time. The hawking, spitting, clogging up the nostrils and such symptoms have long since ceased, and I heartily endorse these splendid doctors, for I know they can cure Catarrh permanently. Drs. Shores have also doctored me for stomach trouble with immediate and lasting benefit, and I can honestly recommend them to all sick people as being trustworthy and successful specialists.

"WM. HOWARD,
"Atty.-at-Law, Huntington, Utah."

WE TREAT AND CURE.

Drs. Shores & Shores not only cure Catarrh and Stomach Trouble, but they cure Nervous Diseases, Kidney Diseases, Bladder Troubles, Heart Disease, Diseases of the Stomach and Bowels, Piles, Fistula and Rectal Diseases, Female Complaints, Diseases of Women and Children, Rickets, Spinal Troubles, Skin Diseases, Deafness, Asthma, Bronchial and Lung Troubles, Consumption in the First Stages, Ovarian Diseases, Sciatic Rheumatism, Hay Fever, Neuralgia, Hysteria, Eye and Ear Diseases, Goitre (or big neck), La Grippe, etc., Blood Diseases, Scrofula, all forms of Nervous and Chronic Diseases that are Curable.

MEN WE CURE

Contracted Disorders.

Be sure your cure is thorough. Not one of our patients has ever had a relapse after being discharged as cured.

MEN WE CURE

Lost Vigor.

Spermatorrhea, Stricture, Piles, Skin and Kidney Disease, Lost Strength, Hydrocele, Organic Weakness, Etc.

MEN WEAK MEN

What "Weakness" Is and How We Cure It.

So-called "Weakness" in men is merely a symptom of chronic inflammation in the prostate gland, brought on by early dissipation or by the improper treatment of some contracted disease. A complete and radical cure is, therefore, a question of restoring the prostate gland to its normal state, and this we accomplish promptly and completely without the use of internal remedies. Our treatment is a local one entirely. It is original and scientific, and has been proved absolutely effective by thousands of tests. We are convinced that by no other methods can full and permanent restoration of strength and vigor be accomplished.

WE CURE MEN

Blood Poison.

No dangerous minerals to drive the virus to the bone, but harmless, blood-cleansing remedies that remove the last poisonous taint.

WE CURE MEN

Varicocele.

Absolutely painless treatment that cures completely. Investigate our method. We cure Varicocele or it don't cost you a penny.

FREE BY MAIL.

We make a specialty of curing patients by mail. We have cured thousands who have never seen us personally. If you are afflicted and cannot call, write us for advice and free symptom blanks and take advantage of this special offer. Don't delay—write at once.

DRS. SHORES & SHORES,

EXPERT SPECIALISTS.

OFFICE HOURS. 9 a. m. to 5 p.m. 7 to 8 evenings. 10 to 12 Sundays and Holidays.

Lyon Block, 56 W. 2nd South, Salt Lake City.

SOCIAL AND PERSONAL.

A pretty home wedding of the week was that of Miss Eleanor Shurrock, daughter of Mr. and Mrs. Joseph Shurrock, and Robert Evans, which took place on Wednesday night at the home of the bride's parents, Bishop George Romney officiating in the presence of the relatives and friends. The bride wore a dainty gown of white mull with lace and ribbon trimmings, and carried a boquet of white roses and carnations. Miss Kate Canning, the maid of honor, was also gowned in white and carried roses. Mr. William Shurrock was best man. The rooms were decorated with roses and carnations, the parlor in pink and white and the diningroom in red.

* * *

Mr. and Mrs. Frank Roberts have returned from their wedding trip and are at their new home on Second street.

* * *

On Wednesday night the officers and teachers of the Fifth ward Sunday school were entertained at the home of Supt. and Mrs. George E. Burbidge. The guests numbered about 30, and the evening was pleasantly spent in singing Sunday school songs and partaking of strawberries and ice cream, served by Mrs. Burbidge.

* * *

Miss Mary Holladay is home from San Francisco, where she has been spending some time. On the eve of her departure she was given an elaborate reception at the Hotel Argyle, the affair being an exceptionally delightful one. The parlor was beautifully decorated, and the guest of honor was showered with gifts and a profusion of California flowers.

* * *

Miss Laura Schoppe was hostess at a pretty luncheon today given in honor of Miss May Billings.

* * *

On Friday evening some 30 of the acquaintances of Miss Ella and Clara Folsom assembled at the residence of their parents, Mr. and Mrs. Hyrum P. Folsom, in honor of their birthday and had an enjoyable time in games, dancing and musical entertainment. Refreshments were served at 11 p. m.

* * *

Mrs. Ellen Elliott has returned from Denver, where she has spent the past several weeks.

* * *

Mr. and Mrs. Harold Russell and Mr. and Mrs. J. R. Folsom will be guests of honor at a tea this evening to be given by Mrs. Flora Woodruff and Miss Blanche Kimball, at the Kimball home.

* * *

Miss Mary Eldredge will give a dancing party next Thursday in honor of Mrs. Guy S. Eldredge of New York.

A BORROWER OR A LENDER?

Which Status Do You Occupy?

The lenders of the world are the pillars in financial circles. Do you belong to the lender class, or are you at times forced to secure money at a high rate of interest? If you are in a position where you have to go to others for financial aid, it is time for you to ponder on what brought about this condition, and, if possible, reverse the case. If you will investigate the matter, you will readily convince yourself that it is the six per cent men of the world who are the lenders. Become one of them yourself by beginning to invest all your surplus earnings now. McGurrin & Co., the investment bankers, will handle your money, whether the sum be hundreds or thousands, and guarantee you six per cent on every dollar invested. There is no worry for you in the transaction. They keep the books, turn the securities over to you if you desire to hold them, and you merely have to wait for the income to accumulate. Other people have become rich by adopting this system; you can do so. Cease to be a borrower, and keep all your surplus money working in your interests. Call and see this investment firm regarding the class of securities they hold, or write for particulars.

AT THE RESORTS.

The reunion of southerners at Saltair yesterday was one of the most successful events of that nature yet given. It was the annual dinner given by Daughters of the Confederacy to survivors of the Confederate army, and over 200 people sat down to the fine old southern dinner served in the pavilion. The short talks of the occasion were given by Fisher Harris, Warren Foster, Gen. T. P. Steffey and C. H. Rowland. The music consisted of southern songs rendered by a chorus of children.

* * *

The Norden Literary society's excursion to Lagoon yesterday attracted a large crowd of the people. Old country customs were followed, the program beginning with a May-pole dance, 16 couples participating. This ceremony over, foot races and other sports kept the crowd amused and following the sports, the Norden band rendered a musical program. During the evening an exhibition of fancy dances was given by Miss Anna Edholm, Miss Sigrud Norrell, K. Malm and V. Fornelius.

* * *

The Salt Lake Stake Primary association will give an excursion to Saltair June 30. There will be drills by three primary associations and fancy dancing by little Miss Beesley.

The Adirondack Mountains.

The lakes and streams in the Adirondack Mountains are full of fish; the woods are inviting, the air is filled with health, and the nights are cool and restful. If you visit this region once, you will go there again. An answer to almost any question in regard to the Adirondacks will be found in No. 20 of the "Four-Track Series," "The Adirondacks and How to Reach Them;" sent free on receipt of a 2-cent stamp, by George H. Daniels, General Passenger Agent, Grand Central Station, New York.

Report made to the Secretary of State of the State of Utah, of the condition of

THE DESERET SAVINGS BANK.

Located at Salt Lake City, in the County of Salt Lake, State of Utah, at the close of business on the 9th day of June, 1904:

RESOURCES.

Loans and discounts	$1,169,626.76
Bonds, stocks, certificates, etc.	555,713.64
Real estate	36,635.34
Due from National banks	120,736.26
Due from State banks and bankers	239,493.88
Current expenses and taxes paid	4,866.69
Total	$2,075,473.07

LIABILITIES.

Capital stock paid in	$ 100,000.00
Surplus fund	10,000.00
Undivided profits	41,764.03
Dividends unpaid	5,009.00
Individual deposits	1,918,709.04
Total	$2,075,473.07

State of Utah, County of Salt Lake, ss.

W. W. Riter being first duly sworn according to law deposes and says that he is president of the above named bank; that the above and foregoing report contains a full, true and correct statement of the condition of the said bank at the close of business on the 9th day of June, 1904.

W. W. RITER,
President.

Subscribed and sworn to before me this 21st day of June, 1904.

H. S. YOUNG, Notary Public.

State of Utah, Office of the Secretary of State, ss.

I, James T. Hammond, Secretary of State of the tState of Utah, do hereby certify that the foregoing is a full, true and correct copy of the statement of the above named company, now on file in my office, 22nd day of June, 1904.

(Seal) J. T. HAMMOND,
Secretary of State.