will return next week from New England where Mrs. Thompson and her son, Bishop, have spent the summer.

* * *

Miss Caroline Lainson left this week for Columbia college.

* * *

Mrs. Perley, sister of Maj. Charles E. Stanton of the United States army, is here from San Francisco, a guest of Mrs. A. A. Gibson.

* * *

Mr and Mrs. Thomas Weir will leave soon for an eastern trip.

* * *

Mrs. Louis Seckels and Miss Alice Seckels re now at home at 1076 First street.

* * *

Miss Ora Holbrook is back from a two years' stay in Europe, and has gone to her home in Provo.

* * *

Mrs. W. J. Payne of Denver is here on a visit to her sister, Mrs. William Rash.

* * *

Mrs. Charles C. Crismon is visiting in Ogden with Miss Inez Adams.

* * *

Mrs. James Clinton and Miss Estelle Clinton have returned from the coast after a stay of six months.

* * *

Mrs. J. F. Spalding left Tuesday for her home in Denver.

* * *

Mrs. A. J. Hardin, who has been the guest of Judge and Mrs. W. C. Hall, left this week for her home in Pueblo.

* * *

Mrs. Bert Varian and baby returned this week to their home in Weiser, Ida., after a visit of several weeks with Judge and Mrs. C. S. Varian.

* * *

Mrs. J. G. Sawyer and small son will join Mr. Sawyer in Hailey, Ida., where they will make their home.

* * *

Mrs. John McVicker has returned from Minnesota.

* * *

Mrs. Granam F. Putnam has moved to the new Wey building on East First South street.

* * *

Mr. Newhouse and his niece, Miss Mary Moore, have arrived in New York and will spend the winter in Salt Lake.

* * *

Mr. and Mrs. Franklin D. Hobbs and Miss Edith Hobbs expect to go to Washington shortly.

* * *

Prof. and Mrs. George Marshall and Mrs. Eva Y. Davis are back after a two years' stay in Boston.

* * *

J. J. Judson has gone to Los Angeles where Mrs. Judson will join him.

* * *

Mrs. George Snow, who has spent the past two months here, will leave within a day or so for her home in Chicago.

* * *

Mrs. O. W. Powers will be home some time next week from a visit with her parents in Burlington, Ia.

ANNOUNCEMENT

Salt Lake City, Sept. 22, 1906.

The Salt Lake Auditorium, one of the largest and most complete buildings of its kind in the country, will be ready for business on or about Oct. 15th. The Auditorium is admirably located, being on Richards Street, one-half block from the Temple, easy of access by all street car lines, and only one-half block from Main street. The Auditorium floor is being laid of hard maple, hectagon in shape, and especially adapted for roller skating. However, the building will be available for all first-class entertainments, conventions, lectures, concerts, etc. We realize that the endorsement and patronage of a discriminating public is only to be won and maintained by presenting a series of entertainments from which every objectionable feature is excluded, and in which ladies and gentlemen may participate with pleasure.

It is the determination of the management to supply only efficient attaches of irreproachable character and to exclude from the atmosphere of the Auditorium every element that might possibly exert a harmful influence on the minds of the young and impressionable people while in search of enjoyment. All the safeguards with which it is possible to surround young people in their homes will be scrupulously enforced.

Every objectionable element will be eliminated, and only the patronage of those who deport themselves in a manner consistent with the strictest propriety will be solicited. In fact, none but those known, or supposed by the management to be acceptable to our patrons will be admitted and furnished with skates. No intoxicating liquors will be sold on or near the premises. The skating surface of the floor will be 198 feet by 102 feet, and will be extended 100 feet more in the near future. Held's brass band has been engaged, and will furnish music afternoon and evening. Gentlemanly uniformed instructors will be in attendance to teach beginners the art of roller skating.

THE LARGER OUTSIDE CITIES

OGDEN.

Ogden, Utah, Sept. 22.—At the home of Mr. and Mrs. Frank J. Cannon on Twenty-fifth street Thudsday afternoon a brilliant wedding was celebrated. At o'clock the bride, Miss Rosannah B. Cannon, on the arm of her father, entered the beautifully decorated parlors to the strains of Mendelssohn's wedding march. She was received by the groom, Mr. Horace W. Sherman. They took their places under a pretty floral bower and Apostle David O. McKay performed the ceremony making them man and wife. Mrs. Dorothy Hyde and Mrs. Olive Kimball, sisters of the bride, were her maids, and her brother, Mr. Frank Q. Cannon, acted as best man. The bride looked exceptionally charming in an elegant blue traveling suit. After the ceremony the guests, numbering over seventy-five, extended hearty congratulations, and a dainty wedding repast was served. Short's orchestra discoursed sweet strains of music throughout the entire afternoon. The home was beautifully decorated for the occasion, the parlors were done in white clematis, the dining room in sunflowers and the reception hall was a bower of clusters of grapes and vines. In the reception hall punch was served.

The bride and groom left on the 7:30 train for Wisconsin, where the groom will enter the lumber business. Miss Cannon was one of the most popular young society belles of Ogden and a very talented young lady, and Mr. Sherman is a bright, capable young business man. At the depot a large number of their young friends assembled and showered them with rice.

* * *

Miss Edith Ensign, daughter of Bishop D. H. Ensign of the First ward, and Mr. Lawrence Ritchie, a prominent young man of Marriott, Weber county, were united in bonds of wedlock, Wednesday, in the Salt Lake temple. In the evening a reception was given in their honor at the home of the bride's parents on Thirty-third street, which was attended by over 100 guests. A very enjoyable time was had at music and sociality. A sumptuous wedding supper was served. Cut flowers and ferns were the decorations. Both of the contracting parties are very popular.

* * *

Mrs. Dr. S. L. Brick left Sunday for Boston and other eastern cities, where she will spend a couple of months visiting with relatives and friends.

* * *

Mr. and Mrs. Joseph Goddard announce the engagement of their daughter, Miss Mabel Goddard, to Mr. John W. Chambers, Jr., the wedding to be performed in October.

* * *

Wednesday morning at 11 o'clock at the home of Mrs. Conrod Bohn, in the presence of a few guests, Miss Frieda Bohn was married to State Senator Charles R. Hollingsworth, Rev. E. I. Goshen performing the ceremony. A wedding breakfast was served, and at noon they left on the train for the northwest, wher they will spend a couple of weeks. The bride is charming and popular young lady, and Mr. Hollingsworth is one of the most prominent young men of the state.

* * *

Dr. D. N. White, the well known young dentist of Ogden, and son of Hon. Barnard White, was married this week to Miss Eliza Larsen, a prominent and popular young lady of Logan.

* * *

The character ball given at the Third ward amusement hall was largely attended and greatly enjoyed. The prizes for the best maintained characters were awarded to George Shipley and wife. Many good costumes were worn and characters represented.

* * *

Wednesday evening the Ensign home on Thirty-third street was the scene of a brilliant gathering, the occasion being the wedding reception of Mary Edith, daughter of Bishop and Mrs. D. H. Ensign, and Mr. Lawrence Ritchie of Mariottsville. The young couple were married at high noon in the Salt Lake temple, returning to Ogden for the reception in the evening. The house was profusely decorated with cut flowers and ferns, the dining room being especially attractive. Here Mrs. Walter Bramwell, sister of the bride, presided, and all guests were served with an elegant supper.

The bride's gown was white henrietta, handsomely ornamented with satin and chiffon medallions; the groom was attired in the conventional black. Among the honored guests were Mr. and Mrs. Samuel Richards of Salt Lake City, grandparents of the bride, and Mrs. Ritchie, mother of the groom. Last week the bride was the happy victim of several showers, at which her friends presented her with many dainty gifts. These with the many elegant wedding presents were displayed in a room set apart for this purpose. Mr. and Mrs. Ritchie will make their home in Mariottsville.

LOGAN.

Logan, Sept. 2.—One of the pleasant social affairs of the week was the evening party given by Prof. and Mrs. Ostlen at their home on Tuesday evening in honor of Prof. and Mrs. E. D. Ball. Autumn flowers formed a very pretty decoration. Mrs. Ostlen was ably assisted in serving dainty refreshments by the Misses Martha and Grace Fisher. Those present were the following: Messrs. and Mesdames E. D. Ball, W. B. Preston, Jr., Will Jardine, W. S. Langton, Robert Northrup, Bexell, E. W. Robinson, J. E. Shepherd, G. W. Thatcher, J. C. Walters, S. A. Langton, Leo Campbell, T. W. Naylor, A. M. Flemming, F. W. Thatcher, N. R. Moore, Flack, Charlie Hanson, Guy Thatcher, Sidney Stevens, Misses Hilda Annie and Nora Ellason, Martha and Grace Fisher, Messrs. Arnold, Jones, Johnson Mrs. Wing, Mrs. King, Miss Elizabeth Smith.

Mrs. D. H. Thomas was hostess at a most pleasant afternoon affair on Wednesday, complimentary to her sister, Mrs. A. L. Farrell. Miss Ida Mitchell was the prize winner in a guessing contest, after which the guests were served with a delicious luncheon. Mrs Thomas' guests were: Mrs. Luna Y. Thatcher, Mrs. A. L. Farrell, Mrs. Sylvan Needham, Mrs. Jesse Earl, Mrs. Nettie Sloan, Mrs. Frank Earl, Mrs. Alf Mitchell, Mrs. G. W. Thatcher, Miss Ida Mitchell, Mrs. S. A. Langton, Mrs. Guy Thatcher, Miss Phyllis Thatcher, Miss Virginia Blair.

* * *

Mrs. Ed Hanson, Jr., entertained at a china shower on Friday for Miss Maggie Jones. The rooms were most tastefully decorated and the following guests voted the afternoon a most delightful one in every detail: Mesdames Roy Thatcher, Lafaunt, Alf Cole, E. W. Robinson, Newbold Sonne, Maud Robinson, Seligman, Edward Hanson, T. E. Daniels, Misses Amy Wilson Barbara Howell, Venna McAllister, Julia Nibley, Julia Hendricks, Maggie and Winnie Morrel, Ivy Farr, Vivian Hatch, Myrtle Ballard, Eva Stoddard, Maggie Thomas, Carrie Thomas, La Preie, Mildred and Edna Daniels, Hickman, Claire Eldredge, Haws, Pearl Wright.

* * *

Miss Elva Ellason entertained at dinner on Monday afternoon for Mr. Clyde Squires of Salt Lake, her guests being Miss Genevieve Thatcher, Messrs. Clyde and Lon Squires, Horece Nebeker.

* * *

Prof. and Mrs. E. D. Ball left for the east on Friday. They will remain there for a year, and at the end of that time return to Logan, where Prof. Ball will again take up his teaching at the U. A. C.

* * *

Mr. Lon Irvine of Salt Lake was a Logan visitor during the week.

* * *

Mr. and Mrs. Leo Campbell spent Sunday in Ogden.

* * *

The engagement is announced of Miss Margaret Jones and Mr. Clark of Salt Lake, the marriage to take place in the near future.

* * *

Hon. W. H. King paid Logan a flying visit this week.

* * *

Mr. F. W. Thatcher was a visitor to Salt Lake on Sunday last.

* * *

Mr. and Mrs. F. W. Thatcher entertained a number of friends informally on Saturday.

* * *

Mrs. Geo. H. Champ and son Fritz left for the east on Tuesday for a month's visit with friends.

* * *

Mrs. Bing and children of Salt Lake are in Logan on a visit to Mrs. Bing's brother, Dr. Emels.

* * *

Miss Elizabeth Smith, librarian of the U. A. C., has returned from her

MRS. OELRICHS MAY NOT CONTEST HUSBAND'S WILL.
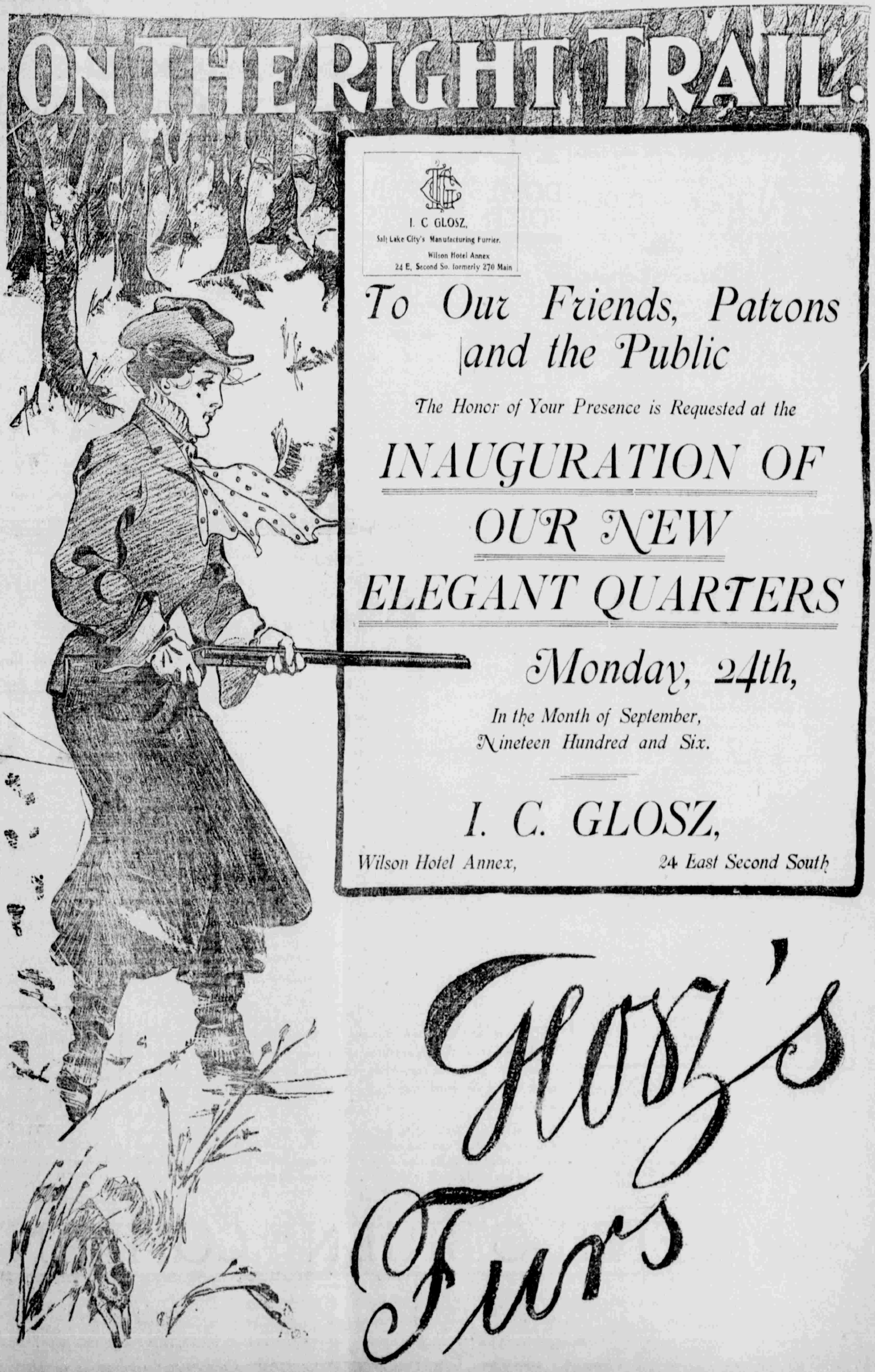
The will of Herman Oelrichs, the Californian millionaire, who died on board ship on the Atlantic ocean, has created a great sensation. The possibility that Mrs. Oelrichs, who under its terms has been cut off without a penny, may not contest the document has caused keen disappointment among the gossipers in society, who have been expecting to hear the inside of the scandal which has been rumored in connection with the Oelrichs.