ADJACENT CITIES

PROVO.

Statistics Concerning the Asylum—Religious, Educational, Social and Business Notes.

From our Regular Correspondent.

PROVO, April 3.—Medical Superintendent Pike has prepared a statistical card and a photo of the Insane asylum, which have been forwarded to the World's Fair. From the card we cull the following:

Total amount appropriated by legislature from 1880 to 1891, for buildings, grounds, furniture and operating expenses, $629,980.31.

Total cost of grounds, buildings and furniture, to November 30th, 1892, $398,246.18.

Total for operating expenses of asylum from July 20th, 1885, to November 30th, 1892, $189,734.23.

Total number of patients received into asylum from July 20th, 1885, to November 30th, 1892, 381; males, 211; females, 170.

Total number discharged during same period, 139; died, 89; remaining in asylum November 30th, 1892, 163.

Operating expenses of asylum for fiscal year ending November 30th, 1892, $34,903.70.

Total number of days' board to inmates during fiscal year ending November 30th, 1892, 55,480.

Cost per capita per diem for fiscal year ending November 30th, 1892, 62¼ cents.

Number of patients in the asylum November 30th, 1892, 81 males, 72 females; total, 153.

Number of patients admitted during the year ending November 30th, 1892, 27 males, 16 females; total, 43.

Number of patients under care and treatment during the year ending November 30th, 1892, 108 males, 88 females; total, 196.

Number of patients discharged during the year ending November 30th, 1892, 10 males, 11 females; total, 21.

Number of patients died during the year ending November 30th, 1892, 7 males, 5 females; total, 12.

Number of patients in asylum November 30, 1892, 91 males, 72 females; total, 163.

Ventilation—Forced by fans through large air flumes beneath the building, connecting with every floor by ducts.

Heating—System: Mixed, direct and indirect; indirect to all portions of the building occupied by patients. Circulation of heat forced through flumes and ducts by steam fans.

Lighting — Incandescent electric light plant, 500 lamps in place.

Water—Connecting with city system; get mountain water with pressure of 80 pounds; have other sources of supply from mountain springs, if needed.

NOTES.

At the monthly Utah Stake Priesthood meeting, it was reported that 6700 Temple certificates had been issued in the stake; 1423 more certificates were wanted, giving a total of $125; and of this number the proportion of attendance was estimated at 7000.

Some degraded person or persons played a very shabby trick on Editor Graham of the *Enquirer* on the night before Arbor Day. His lawn was trespassed upon and a great deal of choice shrubbery was pulled up and destroyed. The perpetrators of this contemptible act have not yet been apprehended.

Silas Allred, for a number of years nightwatchman at the R. G. W., has been relieved of his position. John Snyder is his successor.

A session of the Utah County School Trustees association was held on Saturday last. A constitution and bylaws was adopted and Myron Tanner was elected treasurer of the association. There was some discussion in relation to the salaries of teachers. The idea seemed to prevail that poor teachers were not worth having at any price, and whole teachers were good teachers they should receive a good salary. An adjournment was taken until June 16th, at 1:30 p.m.

No public demonstration was made on Arbor day, but a great many citizens honored the day by planting trees and shrubbery and working on their lawns and in their gardens.

The Bar association met on Saturday evening, but reporters were excluded, and the secretary had no minutes for them.

A number of wheelmen met on Saturday evening. They meet again on Tuesday evening to effect a cycle organization.

OGDEN.

The Power Dam Case.—High Water.—An Alleged Mrs. Lewis.—Items of General Interest.

In the Probate court on Saturday, Judge A. C. Bishop held two hearings in the matter of the estate of "George" Lewis, deceased, shot and killed by a French sheep herder named Borel. Immediately after the decease of his brother, Prof. Lewis took out temporary letters of administration, in order to have authority to take charge of the personal property of the deceased, of which he was supposed to have considerable. After these letters had been issued Prof. Lewis applied for regular letters of administration. But at this point in the proceedings a new element entered into the affair, it being the appearance on the scene of a woman who announced herself as the widow of "George" Lewis and who, by her attorney, M. V. Gilbert, also filed a petition for letters of administration. During the past few months Mrs. Lewis has been living in San Francisco, but arrived in Ogden a few days after the tragedy. Soon after her arrival here she was taken seriously ill and has remained ever since at the city hospital under medical treatment, not being able to be present at the hearing Saturday. Mrs. Lewis' sister testified that the widow, Eleanor "Lewis," was lawfully married to "George" Lewis in Albuquerque, New Mexico, in September, 1887, and since then they had lived as husband and wife. In Ogden, as well as elsewhere, "George" Lewis had introduced Eleanor Lewis as his wife and had held out to the world that she was his wife. Several other witnesses were examined, who testified to the fact that "George" Lewis had lived with the woman as his wife and that deeds and papers were signed by "George" Lewis and his wife Eleanor Lewis. The other petitioner, Professor T. R. Lewis, did not introduce any testimony and the hearing was continued until April 15.

This afternoon Byron Sessions is to file his bond of $75,000 as receiver of the estate of William Crawford, the wealthy ranchman, who mysteriously disappeared and has not yet since been heard from. Early last week Charles Crawford, one of his heirs, filed a petition in the Fourth district court alleging these facts and asking that a receiver be appointed to care for the property as it was in danger of being destroyed. The petition was granted by Judge Miner and Mr. Sessions named as the receiver. As soon as Mr. Sessions receives the property he will institute a vigorous search for the missing man in the hopes of either finding him alive or the body. The estate is estimated to be worth $150,000.

All week a force of sixty-one men has been at work on the Utah Loan and Trust company building, and Saturday night when the pay-roll was made out, it aggregated nearly $1,000. Already nearly the whole frame work of the interior is in place, the court reconstructed and the appearance gradually begins to be that of the old structure. Today the trust company was moving into its corner room, to do business at the old stand, as if nothing had happened. Within forty days the owners of the building expect to have it reconstructed entirely and ready once more for occupancy. Nearly $60,000 will be the cost of repairing, and nearly every dollar of this sum will be distributed among Ogden artisans and material men.

Controlling the waters from the melting snow in the vicinity of North Ogden is becoming quite serious. The street between that place and Ogden has been inundated in several places. The farm yard of Abraham Chadwick is entirely under water and the handsome residences of Orson Alvord and Richard Smith are in the midst of an inland sea. While the street in that locality is entirely submerged for a great distance, the piece of turnpike road across a deep hollow near A. H. Rogers' residence has been shipped on the farms below, leaving the road in an ugly and impassable condition.

Work on the ice plant has progressed rapidly during the week and the proprietors expect to have the plant in operation by May 10th. The plant will consist of one one-story and one two-story building, both of stone and brick with metal roof. The capacity of the plant will be thirty tons per day. An artesian well is being sunk on the premises, on Twenty-third street, near Wall, the water will be clarified and every precaution taken to produce ice which is pure and wholesome.

The Power Dam case was set for hearing today in the district court on the report of Referee Breeden filed some time ago, which awards judgments to Peter Wilson against a large number of the subscribers to stock in the company. Some sensational developments may take place after the usual legal preliminaries have been disposed of.

Don Maguire, chief of Utah's mineral and archæological department at the World's Fair, leaves for Chicago tomorrow morning. All of the exhibit has been shipped and will be in place before the fair opens.

Tomorrow the first westbound Golden Gate special of six Pullmans will reach Ogden and go over the Southern Pacific. This excursion is known as the third tour, both of the others having gone down into Mexico.

Ogden's shot gun club is preparing for the opening of the season, and members are getting ready for the first tournament. Becker still holds the championship medal, having defeated Bigelow at the last shoot.

Wayne McVeagh, attorney-general under President Garfield, and party arrived from the West yesterday and continued East over the Union Pacific.

JAPANESE PILE CURE

At ½ Price

NOTICE OF SALE UNDER DEED OF TRUST.

WHEREAS THE SALT LAKE PICKLE company, a corporation, on the 1st day of July, A. D. 1891, executed and delivered to Joseph Scowcroft, of Salt Lake City, Utah, its certain promissory note for the sum of three thousand dollars, payable thirteen (13) months after date, with interest thereon at the rate of ten per cent per month from its date until fully paid, both before and after maturity, compounded and payable at the time of compounding, Salt Lake City, and

Whereas, to secure the payment of said note, according to its true tenor and effect, the said Salt Lake Pickle Company, on said day and year last aforesaid, did duly and regularly signed, N. H. Fields, Jr., Secretary, of the City and County of Salt Lake, a certain deed, whereby it conveyed to the undersigned, in trust, the following described premises, situate in the County of Salt Lake, Territory of Utah, to wit: All of block twenty-seven (27) in Hughes's Addition to Salt Lake City, together with all buildings constructed or thereafter to be constructed upon the same, and appurtenances, fixtures, machinery, and county stamps, which said deed was duly filed for record in the office of the county recorder of Salt Lake County, U. T., on the first day of August, 1891, at 1:21 o'clock p.m., and recorded in Book 36 of Mortgages, page 481 of the records of said office; and

Whereas, said deed provides among other things, that should default be made in the payment of said note according to its true tenor and effect, then the said trustee is empowered to take possession of said premises, and to sell the said property and premises and to sell said property and premises, or any part thereof, at the Eastern door of the County Court house in the county seat of said Lake County, Utah, for cash, giving sixty days' public notice of the time, terms and place of sale, and constituting the said trustee, or any one acting in his stead, to execute a good and sufficient deed to the purchaser or purchasers, and

Whereas, said Salt Lake Pickle company has failed and refused to pay said note or the interest thereon, or any part thereof, although the same is due, and the undersigned, as trustee, is requested by legal call of said note, to execute the said trust and sale of said note, according to said deed of trust;

Now, therefore, notice is hereby given that I, the undersigned, trustee, in the manner provided in said deed of trust, will, on Saturday, the 22nd day of April, 1893, at the hour of eleven (11) o'clock a.m., at the said Eastern door of the County Court house in said Salt Lake City, Utah, sell the said property and premises, or any part thereof, at public vendue, to the highest bidder for cash, of the front door of the County Court house in said Salt Lake City, Utah, on Wednesday the third day of May, 1893, at the hour of eleven (11) o'clock a.m., pursuant to the said power and trustee, and the authority vested in me under said deed of trust, and the notice of advertising said trust, notwithstanding any part of said property or premises to be sold shall be subject to a prior lien or encumbrance, or any part thereof, or any other encumbrance or lien against the property or any part thereof.

Dated March 31, 1893. J. E. ELLIOT, Jr., Trustee.

$500 Reward!

WE will pay the above reward for any case of Liver Complaint, Dyspepsia, Sick Headache, Indigestion, Constipation or Costiveness we cannot cure with Dr. Gunn's Vegetable Liver Pills, when the directions are strictly complied with. They are purely vegetable and never fail to give satisfaction. Sugar Coated. Large boxes, 25 cents. Beware of counterfeits and imitations. The genuine manufactured only by JOHNSON, HOLT & CO., 52 and 54 Main street, Salt Lake City.

IS YOUR STOMACH SOUR,

S. C. M. I., DRUG DEPT., AGENTS.

GUNPOWDER.

HAZARD'S "Kentucky Rifle."
HAZARD'S "Fine Sporting."
HAZARD'S "Duck Shooting."
HAZARD'S "Rifling and Blasting."
HAZARD'S brands, the most reliable in the market.

MANUFACTURED BY
THE HAZARD POWDER COMPANY,
Hazardville, Conn.
Represented in Utah by Paine & Lyne, Agents.

Manufactures and Repairs Silk, Stiff and Soft Hats.

UTAH'S ONLY HAT FACTORY. PATRONIZE HOME INDUSTRIES.

Salt Lake Cycle Co.,
C. A. EMISE, Manager.
No. 272 State St., opp. Knutsford.
Exclusive Agents for—
CLEVELAND,
UNION,
STERLING,
EAGLE

BICYCLES

Good live agents wanted.
The largest cycle store between Denver and the Pacific Coast.
No. 77 State St., opp. Knutsford Hotel.

BUTTERMILK
TOILET SOAP.

Makes the face and hands as soft as velvet; whitens the skin. Has no equal for the COMPLEXION!

Exchange 25c Soap.

Beware of Imitations.

Over 2,000,000 Cakes sold first year.

Ask your dealer for it.

SAMPLE, full size, 12c.

COSMO BUTTERMILK SOAP CO.,
84 Adams Street, CHICAGO, Ill.

WE HEREBY PROMISE
To refund all money paid for
HALLER'S REMEDIES
If you are not BENEFITED by their USE. These preparations consist of
SURE CURE COUGH SYRUP.
AUSTRALIAN SALVE. BLOOD PURIFIER.
PAIN PARALYZER.
SARSAPARILLA and BURDOCK (Compound)
CONSTIPATION POWDERS.
HARD WORK LINIMENT. CORN CURE.
LIVER REGULATOR PILLS.
and are ABSOLUTELY GUARANTEED by us to do GOOD. Do Not Take any substitute.
Sold by all Druggists.

STRANGERS VISITING ZION
DURING
CONFERENCE

ARE Cordially Invited to make our MAMMOTH ESTABLISHMENT their Headquarters during their stay. This invitation is extended to all, and we will be pleased to have our many friends accept. OUR NEW

Spring Clothing

For Men, Boys and Children can not be equaled in Salt Lake; and for Styles, Fit and Workmanship can only be appreciated by inspection.

OUR HAT DEPARTMENT

IS THE MOST COMPLETE, BEING ABLE TO FIT A CHILD ONE YEAR OLD TO A FULL GROWN MAN, WITH ALL THE LATEST NOVELTIES OF THE SEASON. Our Children's Hats are Beauties.

Our Shoe Department

Is as large as any well stocked shoe store, with the most complete assortment of shoes for Men and Boys that could be found anywhere.

Prices the Lowest.
FURNISHING GOODS,
TRUNKS, VALISES,
AND UMBRELLAS
AT THE
Temple of Fashion,

Goldsmith & Co.
61, 63, 65 Main Street.

Founded in 1832. Incorporated April, 1889.
TUBBS CORDAGE COMPANY,
MANUFACTURERS OF ALL KINDS OF
MANILA AND SISAL ROPE.
SPINNERS OF TWINE, BALING YARN, WHALE LINE. 411 & 413 Front St., SAN FRANCISCO.
J. Geschwan, Resident Agent.

BEST OAK TANNED
Leather Belting.
A. O. COOK & SON,
415 Market St., SAN FRANCISCO, Cal.
AT E. G. M. E.

COBURN'S
PURE OLIVE OIL.
First pressing guaranteed. Perfectly Pure.
COBURN, TEVIS & CO.,
Agents, San Francisco.

GO TO
Hackmeier's Hotel,
125 to 129 EDDY STREET,
SAN FRANCISCO, Cal.
RATES: $1, $1.25 & $1.50 PER DAY.

PURE California WINES.
H. J. WOLLACOTT.
214 & 216 S. SPRING STREET,
LOS ANGELES, Cal.
I MAKE A SPECIALTY of Pure California Wines, and will deliver to any part of Utah on the line of the railroad free cases (12 bottles) for $5, including a bottle Port, a bottle Angelica, a bottle Sherry, a bottle Muscatel, a bottle Old Grape Brandy.

WHY IT IS SO.
Because people work on. Nature never lies. The great medical discovery of Consumption is the cod liver oil. "I give you the cure."
DR. SCHENCK'S . . .
. . . PULMONIC SYRUP.
The cod, compounded of natural agents which tell the medical world throughout Europe on the lungs and their appendages.
Fifty-eight Years of Success
Have proved its preservation of a specific in lung affections, from the common cold to the dread Consumption.
The Marvelous Discovery
Not because a new or untried standard remedy, and is today the best, most agreeable, most effectual, most speedy, inflammations, and Consumption, in the world.
Schenck's Pulmonic Tonic in Consumption, Liver Complaint, and Dyspepsia, sent free on application. Dr. J. H. Schenck & Son, Philadelphia, Pa.

ARTHUR G. W. KOCH,
(Successor to Smith, Koch & Koch)
Manufacturer of and dealer in
Butchers' and Packers' Supplies,
Sausage Casings, Spices,
etc., Refrigerators.
SEND FOR ILLUSTRATED CATALOGUE
KANSAS CITY, MO.

SAPONIFIER

Is the old Reliable Concentrated Lye for FAMILY SOAP MAKING. Unequaled as a cleaner. Ask your grocer for
SAPONIFIER,
and take no other.
PENN'S SALT MFG. CO.
Philadelphia.

ESTABLISHED, 1862.
Joseph E. Taylor,
Pioneer Undertaker of Utah.

Manufacturer and Dealer in All Kinds of Metallic, Wood and Cloth Covered
COFFINS AND CASKETS.
Full Line of Coffin Furnishings kept constantly on hand.
Telephone and Telegraph Orders promptly filled.
Air Bottles preserved in their Natural Condition Without extra charge.
OPEN DAY AND NIGHT.
Factory and Warerooms: No. 253 E. First South,
One and a half blocks east of Theatre.
TELEPHONE No. 75.

Joseph William Taylor
CHIEF LEADING
UNDERTAKER AND EMBALMER.

Carry the Largest and Most Complete Stock of
COFFINS, CASKETS,
And Undertakers' Goods in Utah.
Orders in and Point of Judgment Received Prices Lower than ever offered in Utah.
LOTS AND GRAVES Furnished in our Cemetery in the city.
All orders filled day or Night at the Shortest Possible Time.
OFFICE AND WAREROOMS NEVER CLOSED.
Nos. 21 and 23 WEST TEMPLE STREET.
P. O. Box 904. Telephone 805.

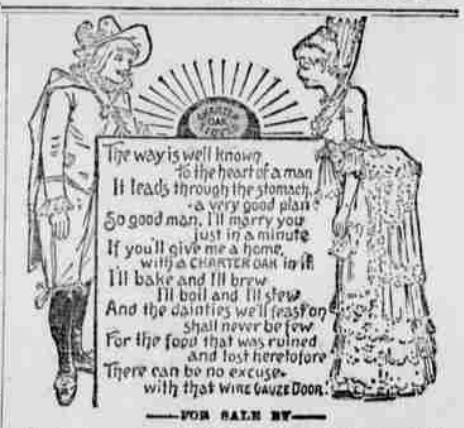

FOR SALE BY
Z. C. M. I. - - Sole Agents In Salt Lake City.

A ROSE GARDEN FOR $1
12 FINE ROSE PLANTS. Your selection from our Standard Varieties, post-paid.
Our Catalogue of Plants and Floral Novelties for '93 is now ready, also Booklet telling how to be successful with Garden and House Plants.
THIS BOOKLET TELLS HOW TO RAISE BIG CHRYSANTHEMUMS.
20 Greenhouses
40,000 Sq. Ft. Glass
SOUTH DENVER FLORAL CO.
HANNAH P. GANN, Manager.
P. O. BOX 211, SOUTH DENVER, COLO.

HIGHLAND
Evaporated Cream.
AN INFANT'S FOOD
AND AN
CULINARY ARTICLE.
FOR SALE BY GROCERS AND DRUGGISTS.

FASHIONABLE and HEALTHFUL
THE GENUINE
Jackson Corset Waist

SUPERB FORM. PERFECT FIT.
A perfect Corset and Waist combined. Possess the high grades appearance, and healthful qualities. Sold everywhere for $1.00. For perfect comfort and shape.
TAKE NO OTHER. Ask any lady for the JACKSON CORSET CO., Jackson, Mich.
IF YOUR DEALER HASN'T IT, WRITE TO US.