BIG GOOSE EGG FOR WHITE WINGS

Salt Lake Fails to Score in the Game Against the Dusky Occidentals.

LONG SAFE HITS TURN TRICK

Past Performances Demonstrate That It Is Never Safe to Forecast the Outcome of Ball Game.

Salt Lake can beat Ogden and Murray. Ogden and Murray can beat the Occidentals. But along comes the brunette bouquet and the White Wings fail to score. Can you beat it? The negroes put it over the Salt Lake team by the overwhelming, convincing, undisputable score of 5 to 0. Chevalier, Salt Lake's stellar twirler, has tried thrice to win out over the Occidentals and three times has he been bumped. Long safe hits at just the right time are what did the work. Take the hit of Gans for instance in the fourth when the Occidentals made their first scores. With a man on second and a man on third Gans lifted a long one just beyond the reach of the infield and not quite within the reach of the outfield. The two men galloped home.

Two more tallies were obtained in the sixth when a series of singles woozled the White Wings. Langley came up first and started this set of fireworks. Burns, Middleton, C. Burns and Gans followed suit. In the seventh Black pumped out a two-bagger and on a muff by James, went to third. Hawkins brought Black in, making the fifth run.

Salt Lake was threatened with symptoms of scoring in the sixth with Keafer and James on first and second but "Dutch" Vahrenhorst and Wells failed to move them around. Again in the eighth James, Wells and Vahrenhorst filled the bases but McKean fanned and Fuchell was put out. Capt. Lumley slammed out a three-bagger in the ninth, but was standing on third when the side was retired. Salt Lake's defeat can be attributed to a failure to hit at the right time. Harrison threw his head off to retire the side when it looked like scores and he succeeded. The details of the catastrophe follow:

SALT LAKE.

	A.B.	R.	B.H.	P.O.	A.	E.
James, c. f.	4	0	0	0	0	2
Vahrenhorst, 2 b.	3	0	0	2	1	0
Wells, 3 b.	4	0	1	3	1	1
McKean, r. f.	4	0	0	1	1	0
Fuchell, l. f.	4	0	1	1	0	0
Castro, s. s.	4	0	1	3	4	0
Lumley, c.	4	0	1	1	3	1
Chevalier, p.	4	0	1	1	3	1
Keafer, 1 b.	4	0	0	5	0	1
Totals	35	0	5	24	11	5

OCCIDENTALS.

	A.B.	R.	B.H.	P.O.	A.	E.
Black, c. f.	4	1	2	1	8	0
Hawkins, s. s.	4	0	1	2	4	0
Langley, 3 b.	4	1	1	4	1	2
J. Burns, c.	4	2	2	3	0	0
Middleton, l. f.	4	0	1	2	0	0
C. Burns, r. f.	4	1	2	1	0	0
Gans, 1 b.	4	0	2	13	0	0
Campbell, c. f.	4	0	0	1	1	0
Harrison, p.	3	0	1	0	3	0
Totals	35	5	12	27	17	3

SCORE BY INNINGS.

Occidentals	0	0	0	2	0	2	1	0	—	5
Salt Lake	0	0	0	0	0	0	0	0	0	—0

Summary: Two-base hits — Hawkins, Gans and Castro. Three-base hit—Lumley. Bases on balls—Off Harrison, 1. Struck out—By Harrison, 2; by Chevalier, 4. Time of game—One hour and forty-five minutes. Umpire—Dutch. Attendance—1,200. Left on bases—Occidentals, 4; Salt Lake, 5. Earned runs—Occidentals, 3.

OGDEN DOWNS MURRAY.

Close, Yet Interesting Game Put Up For Junction City Fans.

Ogden won out over Murphy yesterday in an interesting, yet loosely played game of ball. The score was 8 to 3. While errors were made throughout the game there was no wrangling so the fans left the Fair Grounds diamond in a happy frame of mind, anyhow. Murphy pitched good ball but his support was wretched; Fullmer, Ogden's catcher, rapped out a triple and double in three times up, lifting himself up the batting column considerably. Critchley of Ogden was severely hurt by getting hit on the knee by a pitched ball. Critchley's knee got in the way of one of Murphy's spit-balls and the batter was put out of the game and on the hospital list. Fessler, formerly a baseball player of Ely was on the grounds and when it was found no umpire had been provided Fessler was asked to umpire and did gilt-edged work.

The score follows:

OGDEN.

	A.B.	R.	B.H.	P.O.	A.	E.
Wessler, s. s.	4	0	1	3	5	2
Hausen, 2 b.	5	0	1	3	3	1
Margetts, l. f.	5	0	0	4	0	0
Gimlin, c. f.	3	1	0	0	1	0
Fullmer, c.	3	3	2	4	1	1
Rahmshaw, 3 b.	4	1	0	2	3	2
Greenwell, 1 b.	4	2	2	10	1	1
Helmle, r. f.	4	1	0	0	0	0
Murphy, p.	3	0	2	1	2	0
Totals	35	8	8	27	16	7

MURRAY.

	A.B.	R.	B.H.	P.O.	A.	E.
German, l. f.	5	0	1	1	0	0
D. Donovan, s. s.	5	1	3	2	2	2
M. Donovan, 2 b.	5	0	1	2	4	2
Gunn, 3 b.	5	0	0	1	3	1
Bosquit, 1 b., c.	3	0	1	8	0	0
Scott, c. f.	4	0	0	4	0	0
Thayes, r. f., 1 b.	3	0	1	6	0	0
Critchley, c., r. f.	3	2	1	0	0	0
Manley, p.	3	0	0	0	1	0
Totals	36	3	8	24	13	5

SCORE BY INNINGS.

Murray	0	1	0	1	0	0	1	0	0	—3
Ogden	0	3	2	0	1	0	2	0	—	—8

SUMMARY.

Bases on balls—Off Murphy, 1; off Manley, 3. Three-base hits—Fullmer. Two-base hits—Fullmer, Hausen, M. Donovan. Hit by pitched ball—Gimlin, 2; Manley, Critchley. Struck out—By Murphy, 3; by Manley, 2. Passed balls—Fullmer, Critchley, Bosquit. Stolen bases—Gimlin, 2; Murphy. Double plays—Hausen to Greenwell; Hausen to Greenwell to Ramshaw; Hausen to Greenwell. Umpire—A. J. Fessler. Time of game—1 hour 30 minutes. Attendance—500.

RACES THIS EVENING.

Manager Harry Heagren Changes His Date On Account of Show.

Manager Harry Heagren of the Salt Palace saucer announces that J. N. Sharp has been appointed as associate referee and W. P. Fowler, clerk of the course.

The regular Tuesday evening races will be held this evening on account of tomorrow being show day. The card for tonight is full of promise and will bring out some high class racing. The events are.

Five-mile match motor race, Samuelson vs Whittier, Whittier to receive one lap handicap.

Two-mile open, lap, professional.

One-mile handicap, professional.

Three-mile unpaced against time amateur, Parley Giles, world's record, 6.29 1-5.

Two-mile lap, handicap, amateur.

Half-mile open, amateur.

SALT LAKERS VICTORIOUS.

The Frumkins team of Salt Lake defeated the Bingham Seniors before a large crowd in Bingham, by a score of 16 to 11. Despite the score the game was interesting and at times exciting in the extreme. A preliminary game saw the Bingham Juniors defeat the fire department nine by a score of 7 to 5.

GIVEN SKIDOO TAG.

East Bountiful lost out to Twenty-third warders by a score of 16 to 3. Papworth for the victors fanned 10 men and allowed but five hits.

COPP MAKES RECORD.

A. W. Copp has made a record on the Country club golf links that is liable to defy shattering for some time. He did the nine holes in 35, while playing off a match with F. E. McGurrin. The old record for the nine holes was 38, and was held jointly by Copp and McGurrin. The new record is for amateurs; the professional record being 34. Copp can make the amateur record a tie of the professional record with nothing to hinder him.

"Had dyspepsia or indigestion for years. No appetite, and what I did eat distressed me terribly. Burdock Blood Bitters cured me."—J. H. Walker, Sunbury, Ohio.

Ask any first class chef what has aided him most in his successful pastry accomplishments and he'll tell you

HUSLER'S FLOUR

FAST TRIO ON WAY TO RACE IN CITY

Manager Heagren is Keeping Wires Hot and is Getting Results.

"BILL" FURMAN IS COMING

Also "Bridget" Bardgett and Speedster Moran, Both of Whom Have World Wide Fame.

If the fastest riders in Salt Lake don't get a long looked for and begged for opportunity of fighting it out with the best riders in the east—the east and west has the best riders in the world between them—it will not be the fault of Harry Heagren, new manager of the Salt Palace track. The very first Harry is going to do is to put on "Bill" Furman of the Los Angeles track up against McFarland. Furman is so fast that no one on the coast will ride against him so there is no reason for his remaining on the coast, so he has started on his way to Salt Lake. He will find men a'plenty who are not afraid of him here and one long, lanky 'Mac" is one of them. Furman ought to be a big drawing card at the Palace.

"BRIDGET" ALSO COMING.

W. D. Bardgett, who is riding at Valesburg, wants to come to Salt Lake and Heagren is perfectly willing he should come, Bardgett, or "Bridget," as he is known throughout the east, is a fast man, and would be another fine addition to the cycling family here. In a letter to Hopper a day or so ago Bardgett said, modestly, of course, that he was making the eastern boys with notions of being world-beaters, look like spoiled hod carriers.

MORAN MOTOR RIDER.

A third man to be seen on the Salt Palace track is Moran, the world famous unpaced or motor paced rider. Moran isn't much of a sprinter but on gruellings will make any man keep going and then some. The arrival of Moran at the local saucer will cause some little flurry among the strongest riders for he is noted as a grinder of exceptional endurance and long-time speed maintenance.

This is not all, Heagren is arranging to feast the fans upon either, but its enough said for awhile. Perhaps additional good news will be ready within the next 24 hours.

CREBS SMASHES RECORD.

Speedy Cyclist Goes the Quarter in 24 4-5 Seconds.

A. Crebs announced a few days ago he was going out after the quarter-mile record of 25 seconds, made by Calvin Snow, 12 years ago, and tied by Norman C. Hopper, when he was an amateur, in 1902. Crebs rode the quarter-mile last evening in 24 4-5 seconds and finished in a sprint that brought him an ovation. This was one of the features of last evening's program at the Saltair Coliseum.

A. J. Clarke pulled down two firsts in the "pro" races. He came in on the mile open. Mayer's wheel punctured early forcing the German to drop out. McFarland, Downing and Wilcox went after Jackie, but the little Australian maintained lead enough to bring him over the tape a winner.

McFarland, Mayer and Downing had to drop out of the three-mile owing to blow-up tires and Clarke pulled in 30 yards ahead of Hollister, who was followed by Mitten, Walker and Achorn.

The two-mile lap amatour was a pretty race. Parley Giles, the record-holder, came in first with McCormack, Lawrence and Halstead pushing him hard.

Giles could not overcome the handicaps given other men in the mile open. Mayers won, with 50 yards start; Halstead, 10 yards, was second, and De Frank, 130 yards, was second.

Leon Rice of the Rice-Caesar company sang "Miserere" from Il Trovatore, and the Coliseum rang with applause. This treat delighted the fans. The summary:

Quarter-mile record trial by A. Crebs. Time—24 4-5 seconds. Former record 25 seconds, held by N. C. Hopper.

Mile open, professional—First heat: Downing, first; Wilcox, second; Walker, third; Palmer, fourth. Time—2:04 2-5.

Second heat—Schnell, first; McFarland, second; Clarke, third; Morgan, fourth. Time—2:07 3-5.

Final heat—Clarke, first; McFarland, second; Downing, third; Wilcox, fourth. Time—2:01 3-5.

Mile handicap, amateur—Meyers, first; Giles, second; Halstead, third. Time—1:57 2-5.

Two-mile lap, amateur—Giles, first; McCormack, second; Lawrence, third; Halstead, fourth. Time—4:03.

Three-mile lap handicap, professional—Clarke, first; Hollister, second; Mitten, third; Walker, fourth; Achorn, fifth. Time—5:57 4-5.

HOW THEY STAND.

Salt Lake Drops to Second Place in Favor of Ogden.

Salt Lake had won four straight up until yesterday and by losing to the Occidentals while Ogden won from Murray put the White Wings in second place with Ogden at the head. The exact standing of the four teams follows.

	Won.	Lost.	P.C.
Ogden	10	4	.714
Salt Lake	9	6	.600
Occidentals	3	3	.500
Murray	6	11	.353

GARDNER EXPLAINS.

Denies Assertions of Partiality or Personal Prejudice in His Decisions.

In justice to Frank Gardner, against whom Ivor Redman, ex-manager of the Salt Palace, complained of partiality, the following statement issued by Gardner is printed:

"Some time ago the two Samuelsons and McFarland came to me and made a claim that their contracts with the lessees of the Salt Palace track were not being fulfilled. The riders showed me their contracts and a written statement of the amounts they had received during the season. In order to protect the Salt Palace track from any chance of being blacklisted by the N. C. A., I made a formal notification of the fact that the contracts were not being complied with to Ivor Redman, manager of the track, to Olson & Nelson, the lessees of the track, and to Henry Heath, the owner of the track. Swenson & Cleveland, who had sub-leased the track from Olson & Nelson, had made no guarantee to leave the track without blacklist and Olson & Nelson immediately took the lease from Swenson & Cleveland, requested Redman's resignation and installed Heagren as manager. Heagren has now made a satisfactory guarantee as to leaving the track without damager of a blacklist. Whatever action I took in the matter was taken for the best interests of the bike racing game in Salt Lake and was not due to any personal prejudice on my part against anyone."

SOLDIERS VS. LINENS.

A Fort Douglas team went up against the American Linen nine yesterday and the Linens wiped up the earth with the soldiers. The score was 14 to 6. There seems to be some doubt as to just what was responsible for this result; some hold it was the soldiers' wretched playing, while others think it was the Linens' excellent playing. Others think it was a combination of both. That's what it was.

AN OMISSION CORRECTED.

In the Hopper story printed in the "News" Saturday evening mention of two concerns, deserving of place in the roll of honor of those who helped to make the meet a success, was omitted. Then Kenyon hotel threw open its rooms at any and all times for committee meetings and business gatherings relative to the meet. Shipler took pictures and when asked by the committee how much he was owed he became angry—almost. Mr. and Mrs. Hopper wanted everyone thanked in the press and any omission is an unintentional slight. Hopper continues to improve. He is now at his home and is being attended by Mrs. Hopper, who makes a splendid nurse, while at the hospital she was with her husband constantly and learned a whole lot by watching the house doctors and nurses, who assisted Dr. Van Cott.

BETTER than Cake, Pudding or Pastry

Jell-O

THE DAINTY DESSERT

Cheaper too

10 cents a package

Serves Six

INHALING OXYGEN SAID TO ASSIST RUNNERS

London, Aug. 3.—Athletic circles are much interested in a published record of experiments in the inhalation of oxygen by runners and sprinters, which show that they were enabled to hold their breath for much longer periods and to make faster time without the symptoms of distress usually present after racing.

CLIMAX OF WESTERN TENNIS SEASON TODAY

Chicago, Aug. 3.—The climax of the western tennis season will be reached this afternoon when the challenge rounds in both the men's and women's singles of the western championship tournament will be decided at the Kenwood Country club's grounds.

The challenge round in the men's singles, in which L. Harry Waidner, the winner of the tournament, will challenge his historic rival, Nat Emerson of Cincinnati, the holder of the title, will be called promptly at 2 o'clock p. m. to allow these men to catch a late afternoon train for Lake Minnetonka, Minn., where they will participate in the northwestern championships this week.

The match in the women's tournament will be between Miss Miriam Steaver, the winner of the tournament, and Miss Carrie B. Neely, the holder of the title, and will be called at 2:30 o'clock p. m.

The finals in the men's doubles between Emerson and Waidner and Hayes and Peters will in all probability, go to the former team by default, owing to the refusal of Hayes and Peters to play on Saturday.

REPUBLICAN LITERATURE

Richard V. Oulahan Will Have Charge Of All Literary Work for the National Committee.

New York, Aug. 2.—Richard V. Oulahan, for many years the Washington correspondent of the New York Sun, will have general charge of all the literary work of the Republican national committee. This appointment was announced today by Frank H. Hitchcock, the national chairman. Mr. Oulahan arrived in New York late tonight and will begin his duties tomorrow. Under the arrangements made for the consolidation of the press bureau of the national committee and the congressional committee, the preparation and distribution of all the Republican literary work will be directed by Mr. Oulahan, who will be assisted by Francis Curtis of Springfield, Mass., whose selection as editor was announced two week ago.

The appointment of Mr. Oulahan is pleasing to Mr. Hitchcock and Representative McKinley of Illinois, chairman of the congressional committee. Mr. Oulahan is a native of the district of Columbia. He was an intimate friend of President Harrison and has held the confidence of all subsequent administrations. The confidence of Mr. Taft throughout his official life was given to Mr. Oulahan, who also has held the friendship of Mr. Roosevelt ever since the latter's appointment as assistant secretary of the navy. Mr. Oulahan is a member of the Gridiron club and has received many honors from fellownewspaper men, who esteem him highly.

Few callers were seen by Mr. Hitchcock today, the national chairman having spent the day in clearing up correspondence. He attended church services in the morning, accompanied by several members of his personal staff. Mr. Hitchcock is spending the night at the New Jersey country home of Cornelius N. Bliss, former treasurer of the national committee, and is consulting with him about certain details of the organization, for the purpose of getting financial support for the Republican campaign.

CUBAN ELECTION.

Havana, Aug. 2.—The result of Saturday's provisional municipal election is still hanging in the balance. Only fragmentary reports have been received from the interior but these indicate general Conservative gains and point to the probability that the Conservatives carried all the provinces with one or two exceptions. In Havana there is a great confusion over the canvass of the vote. Probably two or three days will elapse before the result in the city is officially decarled. Advices from all sections of the island show that absolute tranquility prevails

TAILORS MAY STRIKE.

New York, Aug. 3.—Members of the United Brotherhood of Tailors are again threatening a general strike, which, if called, will involve 30,000 coat makers and helpers. According to the officials of the labor organization, Henry White, general secretary, today will address a letter to the six or seven hundred tailors in New York city requesting a conference with a committee of union men on next Saturday afternoon to discuss the question of an increased wage scale and shorter hours for the coat makers.

At present the men are working from 10 to 11 hours and are receiving from $14 to $16 a week, while the helpers are paid from $5 to $7 a week.

SICK HEADACHE

CARTER'S LITTLE LIVER PILLS.

Positively cured by these Little Pills.

They also relieve Distress from Dyspepsia, Indigestion and Too Hearty Eating. A perfect remedy for Dizziness, Nausea, Drowsiness, Bad Taste in the Mouth, Coated Tongue, Pain in the Side, TORPID LIVER. They regulate the Bowels. Purely Vegetable.

SMALL PILL. SMALL DOSE. SMALL PRICE.

CARTER'S LITTLE LIVER PILLS. Genuine Must Bear Fac-Simile Signature Brent Good

REFUSE SUBSTITUTES.

CURE SICK HEADACHE.

CARTER'S LITTLE LIVER PILLS. Genuine Must Bear Fac-Simile Signature Brent Good

LAGOON ROAD.

Salt Lake & Ogden Railway Co.
Time Table in Effect May 30, 1908.

Trains Leave Salt Lake:	Trains Leave Lagoon and Farmington:
5.50 a.m.	7:15 a.m.
8:30 a.m.	10:05 a.m.
11:00 a.m.	12:00 m.
2:00 p.m.	3:00 p.m.
4:00 p.m.	5:15 p.m.
6:00 p.m.	7:00 p.m.
7:00 p.m.	9:00 p.m.
8:00 p.m.	*10:20 p.m.

*Sundays at 9:30 p. m.

Sundays and holidays specials for Lagoon at 3 and 5 p. m.

SIMON BAMBERGER,
President and Gen. Mgr.

FOR SALE

2,000 Long Wool Rams

Canadian Pure Breds. Prices right and quality the best obtainable. Supply always on hand at my barn. Ilderton Pure Bred Live Stock Co. E. W. Patrick, Healy Hotel, Ogden, Utah.

"KEEP IN YOUR MIND" TELEPHONE 49. Now is the time to store your winter coal. We carry all kinds. Exclusive agents for "Diamond."

CITIZENS' COAL CO.
153 MAIN ST.

NEW TRAIN SCHEDULE SALT LAKE—SODA SPRINGS.

Trains leaves Salt Lake 1:00 p. m., arrives Soda Springs, 8 p. m.

Leaves Soda Springs 11 a. m., arrives Salt Lake 7 p. m.

Soda Springs—Idaho's Famous Watering Place.

COAL CASTLE GATE CLEAR CREEK U.P. Rock Springs

BAMBERGER COAL CO.

Lord Kitchener

In the severe campaign in the Soudan permitted no intoxicating drinks, directing that only tea, hot or cold, be served to his officers and men, recognizing the Zulu as an exceptionally wily foe, requiring a clear brain and a never ending alertness to defeat him. It is on record that he was thanked for this command by his officers and men.

Hewlett's Teas

are the purest and best that money can buy.

SALT LAKE TURF EXCHANGE

Direct wire For all Sporting Events. California and Eastern Races.

48 East Second South

Shooting Season.

Is near at hand. Come and see us about Guns and Ammunition.

WESTERN ARMS & SPORTING GOODS CO.
115 SO. MAIN ST

ATTENTION SHEEPMEN

Is the wool you have stored in various parts of the State insured against fire?

If not you should give us an order to protect you immediately. No telling when a fire might occur.

We can issue a policy for any length of time desired and give you absolute protection.

Write us today for particulars.

HOME FIRE INSURANCE CO. OF UTAH.

HEBER J. GRANT AND COMPANY
GENERAL AGENTS.
'Phones 500. 20-26 South Main St., Salt Lake City, Utah.

CIRCUS MAIN ST. Bet. 8th & 9th South AUG. 4th

THE WIDE WORLD TRAVELED WORLD CONQUERING

BARNUM AND BAILEY

GREATEST SHOW ON EARTH

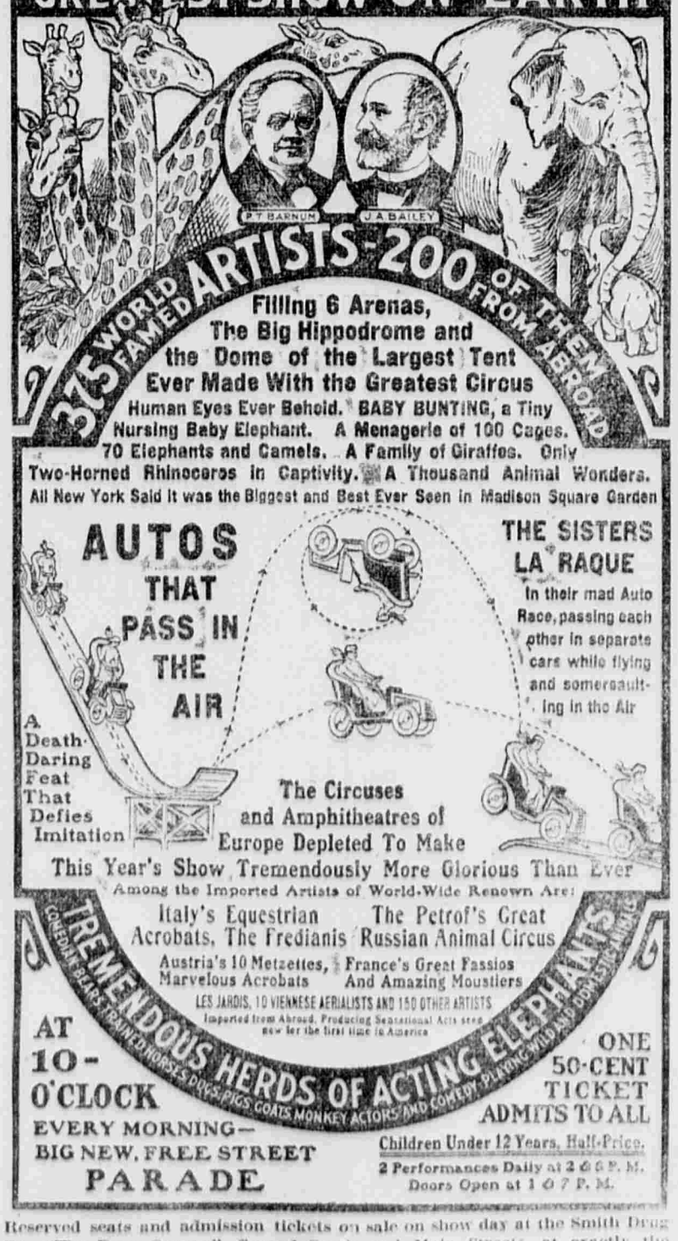

Reserved seats and admission tickets on sale on show day at the Smith Drug Co., "The Busy Corner," Second South and Main Streets, at exactly the same prices charged on the show ground.

NOTICE TO CONTRACTORS.

Sealed bids will be received in the office of the board of education of Jordan school district, at Sandy, Utah, and in the office of Siljenberg & Maeser, architects, 230-231 Commercial Club Building, Salt Lake City, for the following work, viz.: Building of a new boilerhouse, taking out boiler and resetting same and connecting up, at the Lower Bingham school building. Put in a new heating plant for the West Jordan school building. Putting in plumbing and moving out and resetting boilers, at Draper school building, moving out the boiler and resetting and conecting up same in East Jordan school building. Separate bids will be received for masonry (carpentry including plastering and painting), and heating. Each bid must be accompanied by a certified check of 5 per cent of amount of bid, made payable to the Board of Education of Jordan School District. The successful bidder will be required to give a bond in a sum equal to one-half of contract price. Bids will be opened on all of the above work at 12 o'clock noon, Monday, Aug. 10, at the office of the Board, at Sandy, Utah. Rights reserved to reject any or all bids.

BOARD OF EDUCATION,
Jordan School District.

NOTICE OF SALE.

The undersigned offers for sale the stock of general merchandise consisting of groceries, dry goods, boots, shoes, hardware, etc., together with the fixtures appertaining thereto, and located at Cherry Creek, Nevada, and formerly owned by the Cannon Taylor Company.

Inventory may be seen at the office of the undersigned or at the store in Cherry Creek, where the agent of the undersigned will give information to any intending purchaser. Sealed bids are solicited for the stock and fixtures, to be addressed to the undersigned and delivered to its offices at 217 Commercial Club Building, Salt Lake City, Utah, on or before Tuesday, August 11th, at 12 o'clock noon.

A certified check or current funds for at least 10 per cent of the amount offered must accompany each bid, returnable only in case of rejection of bid. Right reserved to reject any and all bids.

THE UTAH ASSOCIATION OF CREDIT MEN, Assignee.

NOTICE.

In the District Court of the Third Judicial District, in and for Salt Lake County, State of Utah. In the matter of the dissolution of the corporation known by the name and style of Juab Mining Company, a Utah corporation. Notice is hereby given that said corporation, Juab Mining Company, on the 27th day of July, 1908, made in writing a voluntary application for dissolution to said Court.

That said Court thereupon to-wit, on the 27th day of July 1908, made an order directing that said application be filed with the clerk of said Court, and that said clerk give thirty-five days notice of said application, by publication in the Deseret Evening News, a newspaper published in said county, and that this notice is now given, and will be published according to said order in said newspaper, during the period of thirty-five days from said 27th day of July, 1908, the first publication being made on Wednesday, the 29th day of July, 1908.

Given under by hand and the seal of said Third District Court of Salt Lake County, State of Utah.

(Seal) J. T. ELDREDGE, JR., Clerk.
By Wm. E. Jenkins, Deputy.

ASSESSMENT NOTICE.

BLACK JACK CONSOLIDATED MINING CO. Principal place of business, Provo, Utah.—Notice is hereby given that at a meeting of the board of directors of the Black Jack Consolidated Mining Company, held on the 10th day of July, 1908, an assessment No. 2, of 3 cents per share, was levied on the outstanding capital stock of the corporation, payable immediately to R. E. Allen, secretary, room 7, Knight Block, Provo City, Utah. Any stock upon which this assessment may remain unpaid on Saturday, August 15th, 1908, will be delinquent, and advertised for sale at public auction and unless same is paid before, will be sold on Friday, September 4th, 1908, at the hour of 2 o'clock, p. m. of the said day, to pay the delinquent assessment, together with the cost of advertising and expense of sale.

R. E. ALLEN, Secretary
Office room 7, Knight Block, Provo City, Utah.

NOTICE TO CONTRACTORS.

The undersigned Board of Education of Boxelder School District, Boxelder Co., Utah, will receive sealed proposals up to 2 o'clock p. m. August 4th 1908, for the erection of a High School building, to be erected in Brigham City, Utah. Plans and specifications and instructions to bidders may be found at the office of the Board of Education, Brigham City, Utah, also at the offices of Watkins & Birch, Architects, 525 Dooly Building, Salt Lake City, and 335 South Academy Ave., Provo, Utah.

Proposals will be received in segregated form; for excavation, concrete and brick work; for carpenter work; for plastering; for painting for heating apparatus and plumbing; also for the building complete as specified, except heating apparatus and plumbing.

All proposals must be made out on forms prepared by the said architects, and to be accompanied with a certified check of 5 per cent of the amount thereof, as a guarantee that the accepted bidder will enter into contract and give an approved bond within one week after the said work is awarded.

The board will meet at their office at the above stated time and date andp ublicly open all bids.

The board reserves the right to reject any and all bids or accept any part thereof.

By order of the board.

F. W. FISHBURN, Prestident.
E. W. DUNN, Clerk.
Dated at Brigham City, July 8, 1908.

NOTICE OF SPECIAL STOCKHOLDERS' MEETING OF THE NORTH MAMMOTH MINING COMPANY.

Notice is hereby given that a special meeting of the stockholders of the North Mammoth Mining Company, a corporation of the State of Utah, will be held at its office, Rooms 504 and 505, Atlas Block, Salt Lake City, Utah, on the 10th day of August, 1908, at 2 o'clock p. m., for the purpose of ratifying and confirming the action of its Board of Directors in the sale of the following named mining claims owned by it: The Jason and Medea Lode mining claims, situated in the Tintic Mining District, Juab County, State of Utah, to the Plutus Mining Company, a corporation of the State of Utah, for and in consideration of the sum of $27,429, and for the further purpose of authorizing the sale of all of its property, both real and personal to said purchaser for the consideration above named and for the transaction of such other business as may lawfully come before said meeting.

NORTH MAMMOTH MINING CO.
By J. D. WOOD, President.

NOTICE.

In the District Court of the Third Judicial District, in and for Salt Lake County, State of Utah. In the matter of the dissolution of the corporation known by the name and style of Plutus Consolidated Mining and Milling Company, a Utah Corporation. Notice is hereby given that said corporation, Plutus Consolidated Mining and Milling Company, on the 27th day of July, 1908, made in writing a voluntary application for dissolution to said court.

That said court thereupon to-wit, on the 27th day of July, 1908, made an order directing that said application be filed with the clerk of said court, and that said clerk give thirty-five days' notice of said application, by publication in the Deseret Evening News, a newspaper published in said county, and that this notice is now given and will be published according to said order, in said newspaper, during the period of thirty-five days from said 27th day of July, 1908, the first publication being made on Wednesday, the 29th day of July, 1908.

Given under my hand and the seal of said Third District Court of Salt Lake County, State of Utah.

(Seal) J. T. ELDREDGE, JR., Clerk.
By Wm. E. Jenkins, Deputy.

JOS. E. TAYLOR
PIONEER UNDERTAKER

Of Utah. Open day and night. Factory and wareroom, No. 23 E. First South, one and one-half blocks east of Theater.

WITH THE LEAGUES

WESTERN LEAGUE.

Omaha, Aug. 2.—Omaha defeated Sioux City in an uninteresting game today.

Score:	R.	H.	E.
Omaha	10	15	3
Sioux City	7	9	2

Batteries—Ragan, Hall, Hollenbeck and Gerand; McKay, Starr and Shea.

Des Moines, Aug. 2.—Olmsted pitched a good game, but was poorly supported.

Score:	R.	H.	E.
Denver	10	10	0
Des Moines	3	11	4

Batteries—Corbett and Zalusky; Olmsted and Weigart.

Lincoln, Aug. 2.—The Lincoln-Pueblo game was not played, on account of local Sunday observance law.

PACIFIC COAST LEAGUE.

San Francisco, Aug. 2.—Los Angeles lost out Oakland in the morning game, by a score of 6 to 0. In the afternoon Oakland won, the score being 7 to 1.

First game—

Score:	R.	H.	E.
Los Angeles	6	9	2
Oakland	0	4	2

Batteries—Thorsen and Easterly Chrisian and Lewis.

Second game—

Score:	R.	H.	E.
Oakland	1	10	0
Los Angeles	1	7	3

Batteries—Hardy and Slattery; Gray, Eagle and Easterly.

Portland, Or., Aug. 2.—San Francisco won a 20-inning game through costly errors by the local team in the tenth and twentieth innings.

Score:	R.	H.	E.
Portland	5	12	4
San Francisco	6	14	4

Batteries—Graney and Whaling; Sutor and La Longe.

NATIONAL LEAGUE.

St. Louis, Aug. 2.—Philadelphia made a rally in the ninth inning, but could not score enough runs to win.

Score:	R.	H.	E.
St. Louis	6	10	2
Philadelphia	5	6	1

Batteries—Waddell, Howell and Spencer; Plank, Dygert and Scharck.

Detroit, Aug. 12.—Boston won easily today. Stahl and Wagner did some great hitting.

Score:	R.	H.	E.
Detroit	4	11	2
Boston	8	16	1

Batteries — Killian, Donovan and Schmidt; Cicotte and Criger.

AMERICAN LEAGUE.

	Won.	Lost.	P.C.
Detroit	58	36	.617
St. Louis	57	38	.600
Chicago	53	42	.558
Cleveland	50	43	.538
Philadelphia	43	56	.483
Boston	43	50	.462
Washington	35	56	.384
New York	32	60	.348

Chicago, Aug. 2.—Hahn's double and Dougherty's single scored the winning run for Chicago today in the tenth.

Score:	R.	H.	E.
Chicago	2	7	0
Washington	1	2	3

Batteries—Smith and Sullivan; Kelley and Street.

AMERICAN ASSOCIATION.

At Louisville—Louisville, 4; Kansas City, 2.

At Milwaukee—Milwaukee, 9; Indianapolis, 10.

At Columbus: First game—Columbus, 10; Minneapolis, 5. Second game—Columbus, 7; Minneapolis, 1.

At Toledo—Toledo, 4; St. Paul 3.

Gray Hair Restored.

"WALNUTTA HAIR STAIN"

Restores Gray, Streaked or Bleached Hair or Moustache Instantaneously. Gives any Shade from Light Brown to Black. Does not wash or rub off. Contains no poisons and is not sticky nor greasy. Sold by all druggists, or we will send you a Trial Size for 50c., postpaid, large size (eight times as much) 60c. If your druggist don't sell it send direct to us. Send the yellow wrapper from two bottles purchased from a druggist and we will give you a full-size bottle for nothing.

Trade Mark

WALNUTTA CO., 1405 Olive St., St. Louis, Mo.

F. J. HILL DRUG CO., "The Never Substitutors," Salt Lake City.

FOLEY'S HONEY AND TAR

Cures Coughs, Colds, Croup, La Grippe, Asthma, Throat and Lung Troubles. Prevents Pneumonia and Consumption

CONTAINS NO HARMFUL DRUGS

The Genuine is in the YELLOW PACKAGE

FOR SALE BY F. J. HILL DRUG COMPANY, SALT LAKE CITY