TELEGRAPHIC.

ENTOMBED IN A MINE.

Nine Men Imprisoned Under Rock, Ore and Timber.

SOME MAY BE CRUSHED TO DEATH.

A Big Rescue Crew at Work—Poor Timbering the Cause of the Cave-in.

IRON MOUNTAIN, Mich., July 17.—The timbering caused a cave-in on the first level of the Pewabic mine this afternoon. Nine men were imprisoned under forty feet of broken rock, ore and timber. The fall of rock came just as the men were quitting work, and it is feared that some of the mining crew were caught and crushed to death. A big rescue crew is at work, but it will be ten hours before the men can be reached. It is known that some of the entombed men are alive, as communication with them has been established by hammering on the pipe which supplies the lower with air. The mine officials are confident that the men will be found unhurt. Five of the men are Italians, two Cornishmen and two Scandinavians. Stephen Rowe, Fred Webb and John Johnson are the only names known.

FORECLOSURE DECREE SIGNED.

Sale of the Oregon Short Line and Utah Northern Ordered.

PORTLAND, Or., July 17.—Judge Deimer today signed the decree ordering the foreclosure of the consolidated mortgage of the Oregon Short Line & Utah Northern, and a sale of the road. He has appointed John B. Cleland, of this city, commissioner to conduct the sale of the property of the company at Salt Lake.

The defendants are given thirty days in which to pay the interest due and avert the sale of the road at public auction. The interest due now amounts to the foreclosure is ordered is described in three amounts, each $272,375. One of these was made April 1, 1894, another October 1, 1894, and the last April 1, 1895. The total is $817,125. This mortgage covers a period of nearly six years, or from August, 1889.

The decree has no reference to the limits of the jurisdiction of the circuit court. It simply orders the sale of all the property of the company to satisfy the interest and the principal of the mortgage. It gives the Oregon Short Line & Utah Northern company thirty days in which to redeem the interest and retain control of the road.

The decree must be countersigned by Judges Sanborn, of St. Paul, and Merritt, of Utah, before the road can be sold. Portions of it are within their jurisdiction, and consequently without that of this circuit. The same proceedings that have been gone through here will have to be tried before the two judges.

Preacher in Prison.

SAN FRANCISCO, July 17.—Rev. H. E. Howland, a Baptist preacher, is in the city prison, en route to San Quentin, to serve two years for perjury. He was sentenced by Judge Smith of Los Angeles. The prisoner is 29 years of age and respectable in appearance. Howland caused the arrest of a wealthy resident of Pasadena, for disturbing a religious meeting. The prosecution failed, and Howland, the man arrested, secured his sentence on a charge of perjury. Howland has an appeal pending in the Supreme court.

On the trial the cross-examination brought out some interesting facts. It developed that the alleged reverend gentleman had left a wife and respectable in Higgins Corner, Mass., that if he had been ordained a Baptist preacher in Rhode Island the ceremony must have taken place in the presence of the sheriff and chief of police, although he indignantly denied being twice arrest at the time of his alleged ordination. Howland went by the name of "Eddie" in Providence, R. I., but was branded so roughly by the papers of that city that he changed his name when he came out West, and for awhile passed under the name of Edwards.

REPORT ON INDIAN TROUBLES.

Gov. Richards Asks for Protection for the Settlers.

WASHINGTON, D. C., July 17.—The first official report of the trouble between the Bannock Indians and settlers in northwestern Wyoming reached the Interior department today. In a dispatch to the secretary of the interior, Governor Richards says: "I have received advices by mail and telegraph, reporting the situation serious. The Indians are Bannocks from Fort Hallidey. They were attested for the illegal and wanton killing of game. Can you take immediate action for the protection of our settlers?"

The dispatch has been forwarded to the secretary of war.

Under date of June 17, Gov. Richards wrote to the secretary of the interior in regard to the killing of game by the Shoshone and Bannock Indians. He says the same trouble occurs every year. The Indians secure passes from the reservation agents to go to distant points for various purposes and then spend the time hunting.

The governor says the county of Idaho should not have the trouble and expense of teaching the Indians to obey the game laws. He asked that Harry be strictly confined to their reservation.

It is definitely stated at the Indian office that the real trouble in Wyoming is that the Indians are better armed than the whites in the region, and that hitherto of them is the main cause of the trouble.

The report of the alleged uprising of the Bannock Indians was received at the war department today, but no action will be taken further than to notify the department commander to have troops at Fort Washakie in readiness to protect the people and property in case they are wanted.

FARMERS PURCHASING WINCHESTERS.

OMAHA, July 17.—Tonight it looks the serious trouble is imminent on the Omaha and Winnebago Indian reservation. Hon. W. E. Peebles and G. S. Harris, a committee appointed by the evicted farmers, are in Omaha to-night purchasing Winchesters and ammunition to arm 200 men to resist Captain Beck and his armed Indian police. Peebles tonight said: "We are in Omaha for the purpose of buying 100 Winchesters and 10,000 cartridges."

On Tuesday Judge Norris of Pierce issued an injunction restraining Indian Agent Beck from ejecting the settlers from the Winnebago reservation. Beck has disregarded the injunction and has been and is now putting the settlers off the lands which they have leased from the Indians.

"We are not a warlike people in Thurston county, but we propose to see that the law is obeyed. After the injunction was issued and served upon Beck, instead of calling off his police he continued his evictions, arresting and handcuffing men the converts. The women and children his Indian police loaded into wagons and landed in the boundary line of the reservation, where they and their belongings were dumped in a heap. The crops and personal property of the settlers have been left without protection, to be cared for by the herds of cattle that may range through them.

"Today a paper was prepared and circulated among the settlers from east and west sides of the river. When we left between fifty and sixty signatures had been secured, each man pledging himself to the township: "We, the undersigned citizens and residents of Thurston county, agree to support the sheriff of the said county in executing the order of the state capital."

"Each subscriber has agreed to equip himself with a Winchester rifle and 100 cartridges, all to be placed at the disposal of the sheriff of Thurston county.

"As soon as enough subscribers had attached their names to the agreement to convince the people that they were in for business, Harris and myself were appointed a committee to come to Omaha and buy the rifles and cartridges. We will return tomorrow and arrest the Indians."

Captured a Woman.

OKLAHOMA CITY, Okla., July 17.—Jessie Passey, the notorious young woman who participated in the escape of the Christian brothers, was captured in Pottawatomie county last night by a posse of deputies and brought to this city. She is the woman who supplied the prisoners with revolvers and supposedly planned their escape from jail. When captured she was changing male attire for her own clothes, and had not yet on her shoes. The officers, apprehensive of being caught by the Christian brothers and their friends, hastily mounted their horses and brought her to the city barefoot.

HARVEY-HORR BOOM.

Second Day's Meeting Ends With a General Engagement.

CHICAGO, July 17.—The Harvey-Horr meeting today developed into a general engagement, representatives of Philadelphia, Kansas City, Cleveland and elsewhere pitching into the scrimmage after the two principals had backed each other up to the limit. The outsiders who ventured into the fight included H. L. Biles, O. S. Gunn and E. B. Starr.

The festivities of the day began by Mr. Horr remarking in a pointed manner that Mr. Harvey had read an essay here yesterday upon the condition of the world during the fifteenth century, especially up to the discovery of America in 1492. He had stated that statement without its having been called out at all by me, as I had not attacked that part of his book. But he made such an elaborate effort to show the condition of things in the world from 1400 to 1500 that I have taken a little pains to find out, if I could, whether there is any truth in the representations that he makes, and I find that history leaves him in as bad a condition in this regard as it does in regard to the bulk of statements in "Coin's Financial School."

Continuing, Mr. Horr quoted Prof. Thorold Rogers, Hallam, Lecur, Maitlus, Hyndman and others to show that the lot of the millions in Europe was rising before 1492, and that of the feudal aristocracy, with its tyranny, was commoding to a fall.

Mr. Horr said: "Mr. Harvey and his true silver friends hitch prosperity and the progress of man with the lot of the feudal nobility of Europe, and not with that of the toilers.

"Rogers, as well as Hallam, speaks of the gradual elevation of the people themselves as opposed to the small number of the rich and noble." Later I shall show that in his treatment of the present, as of the past, Mr. Harvey stands as the exponent of the rich, and not of toilers, whose welfare should first be considered by the legislature of the state."

Mr. Harvey replied: "I volunteered to explain the preface to the 'School' yesterday without waiting for it to be attacked, because gold-standard papers all over the United States had charged that it was a forgery, that no such quotation as was there used was ever made from the report of any monetary commission or any other official document. I read from the report of the United States monetary commission of 1876, not for the purpose of entering into an argument on the political economy of the years 1400 to 1500, but simply to show that all my friends from New York and elsewhere who had accused me of forgery were wrong. Now, I am not going to argue with Mr. Horr that the monetary commission did not know what they were talking about. He shall not get me at any point of this debate to divert my mind from the regular argument and logical arrangement of the debate. If a man could put together words that would convince an outlinking workingman that he was better off today by far than he was in 1873, and who can convince a farmer that he is getting higher prices now than he was in 1872, I would expect him to convince a crowd who are not studying history that prices rose during the dark ages at the very time they were falling, and that laboring men were faring very well at the time when they were working as the serfs of the lords of Europe.

"Dr. Adam Smith, an able historian, whose work I put into Mr. Horr's hands yesterday, confirms all that there is in that monetary commission. Page 117 gives you the table of the rise of prices that contradicts everything that Mr. Horr has said here.

Mr. Horr—The matter we were talking about when we closed last night was the question whether the framers of the bill of 1792 intended to establish two measures of value. Mr. Harvey criticised Judge Vincent for having decided that cases in his remarks of yesterday, but very loosely in comparison with the statements which he made about him in print soon after he made the decision; he even called him dishonest in that criticism. Now, Judge Vincent is a reputable citizen, I take it, of Chicago. Some private individuals submitted a question to him, and he decided it as he honestly believed was right, and there is this peculiarity about it—it is right. [Laughter.]

Mr. Harvey—Yesterday at the close, after I had quoted as authority for silver being the unit, the utterances of Secretary Gallatin, a decision by Chief Justice Chase of the Supreme Court of the United States and other numerous authorities, including Roswell G. Horr of New York, Mr. Horr then admitted that the silver dollar was the unit of value, and the record of yesterday shows that. Now, in view of his attempts to try twist something back into the discussion by which we are to believe him as saying one thing yesterday and something else today, I leave him to state fair as the readers of this debate think proper. [Applause.]

"We agreed to take up the subject of demonetization, the act of 1873, in today's debate, and having waited for him to begin, and he not beginning, I now will start." [Applause.]

Mr. Horr—I beg pardon, you misquote me. I stated last night that I had not got through with the unit of value; that I had some other things to submit in so many words, and we did not agree to take up any other subject at any particular session, only that we would take them in a certain order and let them run until we had finished them.

Mr. Harvey—And in that order the crime of 1873, as we will call it, came next after the discussion of the unit.

Mr. Horr—I am not through with that yet.

Mr. Harvey—Well, I am, and will go on. [Laughter.]

Mr. Harvey then discussed at length the act of 1873.

Mr. Horr followed on the same subject.

Talk closed the debate for the day, and questions were in order.

Mr. Biles questioned Mr. Harvey as to figures in his book relative to the exchange of silver previous to 1873. Mr. Harvey admitted that he did not arrange it so the amount at $27,000,000 less than the amount of silver actually coined before 1873. However, if it had been to the interest of his argument to add the amount at all, it would stand.

O. S. Gunn, of Kansas City, caused Mr. Harvey to explain at length the coinage and demonetization of the silver subsidy previous to 1873.

Questions by a score of others were asked and answered, but the discussion was of a rambling nature. The debate will be resumed at 10 o'clock tomorrow morning.

Witness Against Durrant.

SAN FRANCISCO, July 17.—Maud Lamont, the sister of the unfortunate victim of the brutal Emmanuel Church murder, has returned here from Montana to testify for the prosecution in the forthcoming trial of Theodore Durrant.

TIRED, WEAK, NERVOUS, Could Not Sleep.

Prof. L. D. Edwards, of Preston, Idaho, says: "I was all run down, weak, nervous and irritable through exertion. I suffered from brain fatigue, mental prostration, etc. I became so weak and nervous that I could not sleep. I could even tire, discouraged and hope. I began taking

Dr. Miles' Nervine

and now everything is changed. I sleep soundly, I feel hearty, active and ambitious. I can do more in one day now than I used to do in a week. For the good good I give Dr. Miles' Restorative Nervine the sole credit.

It Cures."

Dr. Miles' Nervine is sold on a positive guarantee that the first bottle will benefit. All druggists have it, or can get it for you. Book on Nervous Diseases free at druggists, or address Dr. Miles Medical Co., Elkhart, Ind.

Sold by all Druggists

BIRDS. Society lady, young woman just entering the doors of society or woman-hood, require the wheel care. To be beautiful and charming they must have perfect health, with all it implies—a clear skin, rosy cheeks, bright eyes and good spirits. At this period the young woman is especially sensitive, and many serious troubles, which continue through life, have their origin at this time. If there be pain, headache, backache, and nervous prostration, to the general health and good, the judicious use of medicine should be employed. Dr. Pierce's Favorite Prescription is the best restorative tonic and nervine at this time. The best bodily condition results from its use. It's a remedy specially indicated for those delicate weaknesses and disorganizations that affect womankind at one period or another. You'll find that the women who have faithfully used the "Prescription" to the picture of health, are happy wives and the happy mothers.

In catarrhal inflammation, in chronic pharyngeal catarrh, in those cases where there are symptoms of backache, dizziness or faintness, bearing down sensations, disordered stomach, nervousness, fidgets, etc., the trouble is speedily dispelled and the sufferer brought back to health and good spirits.

"WOMAN'S ILLS."

Mrs. W. H. Rivers, of Zionville, Freedom Lodge, writes:

"A few years ago I took Dr. Pierce's Favorite Prescription, which has been a great benefit to me. I am in excellent health now. I hope that every woman who is troubled with women's ills will try Dr. Pierce's medicine and be benefited as I have been."

MRS. RIVERS.

AMUSEMENTS.

Choir Leaders, Band Leaders, Vocalists and Music Lovers—Everybody, Attention!

"Y. Can'st Enjoy A Jubilee"—The Treat Against the World!

The First Grand Annual

EISTEDDFOD!

The unique competitive musical and literary festival of the Cambrians of the Old and New Worlds. The national jubilee of the Welsh. Given under the auspices of the Cambrian Association of Utah and adjacent States and Territories, and the Tabernacle choir of Salt Lake City, Utah, will be held at the Great

"MORMON" TABERNACLE

October 3 and 4, 1895.

Freeness of the city, ex-Gov. Arthur L. Thomas, Gen. Caleb W. West.

Look! TWO THOUSAND DOLLARS will be given in prizes.

READ THE FOLLOWING LIST OF PRIZES AND CONDITIONS:

CONDITIONS.

THE KEELEY INSTITUTE,

For the Cure of the Liquor and Morphine Habits.

Is the use of THE LESLIE E. KEELEY'S Double Chloride of Gold Remedies, located at

166 WEST SECOND NORTH ST., Salt Lake City.

The institute is in charge of Dr. J. W. St. John, who has been with the Leslie E. Keeley company for the past four years.

Treatment of patients will be identically the same as at Dwight, Illinois.

E. DUNSCOMB, M. D.,

University of New York, 1883.

SPECIALIST,

GLENWOOD SPRINGS, Garfield County, Colorado.

Practice limited to CANCERS, TUMORS and ULCERS.

RADICAL CURE treatment without knife or caustic.

Send stamp for literature.

Go to S. F. BALL,

TEMPLE CAFE, 16 MAIN STREET,

For Cakes, Candies, Bread, etc. Tourists' Lunches and Sandwiches. Hot Lunch to all.

SALT LAKE CITY BREWING CO.

We are again in the lead against all competitors. ONE and Extra Pale Premium Lager beer, Half and Half, and Extra Fine A. B. S. Stock Porter. To any country, in kegs or bottles.

Telephone 17.

JACOB MORITZ, Gen'l. Manager.

LEWIS' 98 % LYE

Strongest and Purest.

(PATENTED)

Has no equal for all household purposes. Eat the soap dry in your pocket and it will not injure the clothes. Cleans vegetables, fruit jars, removes paint, oil or varnish, cleans closets, sinks, drains, disinfects, deodorizes, makes the best soap. Ask your grocer for it. Lewis' Lye is sold everywhere. Price, $1.00 per case of 2 dozen. Mailed on receipt of price in stamps. Agents wanted. Send for circular. Address, LEWIS' LYE KFT. 23 Ann's Agents Phila., Pa.

ALL KINDS OF

CHINESE and JAPANESE TEAS BAMBOO GOODS

WHOLESALE AND RETAIL.

Chinese and Japanese Laundry and Chinese Goods. Prices cannot be beat anywhere.

SHANG HAI & CO.,

277 South Main.

FRED J. MAY

Has opened a Meat Market, at No. 6 East, First South Street, and will be pleased to welcome his friends and the general public with a choice selection of prime meats at Bottom Prices. Free Delivery.

AND SO DO

More than Half a Million OTHER PEOPLE,

BECAUSE

IT IS THE BEST.

CHARTER OAK RANGES.

The CHARTER OAK

is made for the requirements of the

SMALLEST FAMILY

as well as the

LARGEST HOTEL.

Sold by all the Stores of the

Z.C.M.I.

IT HAS BEEN INDORSED

By the medical profession that wine, especially in summer, is the most healthy beverage, providing it is obtained in a pure state, and that is what

We Offer You for One Month Only:

CLARET, 50 cents.
ZINFUNDEL, 25 cents.
BURGUNDY, $1.25.
HOCH, very fine vintage, 75 cents.
RIESLING, $1.00.
GUDEDEL, $1.25, at

UTAH LIQUOR CO.

167 Main Street.

What is the Meaning of all This?

It's Catching, Whistle it, Sing it, Play it!

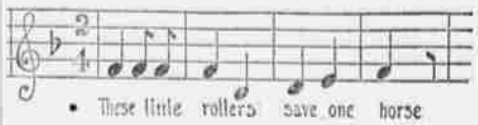

• These little rollers save one horse

IT MEANS

THESE LITTLE ROLLERS SAVE ONE HORSE.

The Bicycle roller bearings in the Deering Pony Binders and Mowing Machines, the only harvesting machinery in the world made with ball bearings.

The application of ball bearings to the Deering harvesting machinery, means to the farmers, what the free and unlimited coinage of silver means to the West—Progress and prosperity, as well as economy and wealth.

The merits of the Pony Binder can not be excelled.

The Deering Pony Binder cuts the grain, like the scythe of Old Father Time cuts the human and steady and even.

It is the boss of Dame cuts at will and bolts.

Always buy the Deering Machines and save a life time of worry.

Roller bearings prolong the life of your machine, the life of your horse and make your work lighter.

BINDERS and MOWERS.

The Deering as well as the Deering Hay Rakes, are on exhibition and for sale by

GEO. A. LOWE,

General Agent.

Salt Lake City, Ogden and Logan.

WATCH THE CIRCUS PARADE.

AN OUTING.

EXCURSION TO CACHE, BEAR LAKE AND SNAKE RIVER VALLEYS,

And all points North,

Tuesday, July 23rd,

Via the

UNION PACIFIC THE OVERLAND ROUTE WORLD'S PICTORIAL LINE

AT FOLLOWING RATES:

	From Salt Lake.	From Ogden.	
Brigham,	$2.35	$ .85	Limit 10 Days.
Logan,	3.50	2.00	Limit 15 Days.
Franklin,	4.25	2.75	Limit 15 Days.
Preston,	4.50	3.00	Limit 15 Days.
Oxford,	4.50	3.00	Limit 15 Days.
Pocatello,	7.50	6.00	Limit 15 Days.
Idaho Falls,	10.00	8.50	Limit 30 Days.
Market Lake,	11.00	9.50	Limit 30 Days.
Bancroft,	7.50	6.00	Limit 30 Days.
Soda Springs,	8.50	7.00	Limit 30 Days.
Montpelier,	10.00	8.50	Limit 30 Days.
Shoshone,	10.00	8.50	Limit 30 Days.
Hailey,	13.00	11.50	Limit 30 Days.

Proportionate reduction in rates from points south.

Trains for Brigham and Cache Valley will leave Salt Lake City at 7:00 a. m. For Brigham, Oxford, Pocatello, Idaho Falls, Market Lake, Soda Springs, Montpelier and Cache Valley points will leave at 4:00 p. m.

Special arrangements will be made for through coaches from Salt Lake City to Soda Springs and Montpelier without change.

For particulars call at

CITY TICKET OFFICE, 201 MAIN STREET.

D. E. BURLEY, General Agent, Salt Lake City, Utah.

Waverley

The Sensation of the Year 1895

Strength High Grade Workmanship Fine

INDIANA BICYCLE COMPANY, Indianapolis, Ind., U. S. A.

ESTABLISHED 1878.

Buckle & Son,

THE POPULAR

—TAILORS.—

Main Street, Opposite Walker House.

FOR ALL KINDS OF

BOOK BINDING, PAPER RULING BOOK .·. AND .·. JOB .·. PRINTING - - - AND STEREOTYPING

APPLY TO THE

DESERET NEWS PUBLISHING COMPANY, Salt Lake City, Utah.