TEAMS PLAYED AN EXCITING GAME.

Salt Lake and Seattle Fought For Ten Innings—Clamdiggers Won.

HICKEY MADE WINNING HIT.

With the Bases all Occupied He Smashed Out a Good One—Score, Five to Four.

The clamdiggers carried off the long end of the gate receipts in yesterday afternoons game with Salt Lake at Seattle, but it was far from being a walk away.

The game was hard fought from the first to the tenth inning and then ended by the close score of five to four. In the fourth inning, Salt Lake bunched a few nice hits on Hickey and scored four runs. After that Hickey seemed to have the better of the arument and held the enemy down well. He also had the pleasure of winning his game. In the tenth with alll the bases occupied he smashed out a nice hit and brought in the runs that won for Seattle. After the fourth inning Salt Lake could not score but they played a snappy game and held the clamdiggers down with nothing until Hickey made his lucky strike. The summary follows:

SEATTLE.

	AB.	R.	H.	P.O.	A.	E.
Drennan, c. f.	4	0	1	0	1	0
McNichols, 3 b.	5	1	1	0	4	0
Hurley, c. c.	4	0	1	3	3	2
Freeman, 1 b	5	1	4	13	1	0
Beckenfield, 2 b.	4	0	0	2	3	2
Treadway, r. f.	4	2	2	2	0	0
Stricklett l. f.	5	1	0	2	0	0
Stanley, c.	5	0	2	0	3	0
Hickey, p	4	0	2	0	3	0
Totals	40	5	13	30	16	4

SALT LAKE.

	AB.	R.	H.	P.O.	A.	E.
Danahau, 2 b	3	0	2	2	3	2
Weaver, v. f.	5	0	0	0	0	0
Davis, 1 b	5	0	1	12	1	1
Hanley, r. f.	5	1	2	2	1	1
Howlett, c. c.	3	0	0	4	1	1
Weed, 3 b.	5	1	2	2	2	0
Flannery, l. f.	4	0	0	0	0	0
Shea, c.	0	0	0	1	0	1
Anredson, c	5	1	1	4	0	1
Wiggs, p.	3	1	1	0	3	0
Totals	38	4	9	27	10	6

*No one out when winning run was scored.

Score by inings:

Seattle	0	0	0	1	1	1	0	0	1	1	
Seattle	0	0	0	1	1	1	0	0	1	1	—5
Salt Lake	0	0	0	4	0	0	0	0	0	0	—4

Earner runs—Seattle, 2; Salt Lake, 3. Two-base hits—Treadway, Stanley. Three-base hits—Weed, Donahue. Struck out—Hickey, 6; Wiggs, 5. Bases on balls—Hickey, 1. Wild pitch—Hickey. Passed balls—Anderson, 2. Double play—wigs to Howlett to Davis. Stolen basse—McNichols, Freeman, Stricklett, Hanley. Time ofgame—1:40. Umpire—Hutchinson.

HOW THEY STAND.

Pacific National League.

	Won.	Lost.	P.C.
Butte	78	54	.581
Spokane	74	60	.552
Seattle	69	65	.515
Salt Lake	29	41	.414

Hall's Vegetable Sicilian Hair Renewer always restores color to gray hair. It makes the hair soft and rich, and keeps the scalp clean and healthy.

Sold for 60 years. If your druggist cannot supply you, send $1.00 to R. P. HALL & CO., Nashua, N. H.

YESTERDAY'S GAMES.

Salt Lake, 4; Seattle, 5.
Spokane, 7; Butte, 7.

TODAY'S GAMES.

Butte at Spokane.
Salt Lake at Seattle.

American League.

	Won.	Lost.	P. C.
Boston	87	48	.669
Cleveland	70	59	.542
Philadelphia	67	58	.536
New York	65	59	.524
Detroit	60	64	.484
St. Louis	62	66	.480
Chicago	56	71	.441
Washington	41	87	.320

National League.

	Won.	Lost.	P. C.
Pittsburg	87	43	.669
New York	80	52	.606
Chicago	77	52	.597
Cincinnati	69	57	.548
Brooklyn	64	63	.504
Boston	53	78	.405
Philadelphia	42	81	.343
St. Louis	42	87	.325

Pacific Coast League.

	Won.	Lost.	P. C.
Los Angeles	95	56	.629
San Francisco	86	71	.548
Sacramento	78	74	.512
Portland	65	80	.448
Seattle	65	80	.448
Oakland	71	94	.433

WILL BE GOOD BALL.

Series of Nine Games for World's Championship will be Played at Boston.

Boston, Sept. 18.—Manager Collins of the Boston American league team was notified today by the owner of the club, Henry Killilea of Milwaukee, that a series of nine games, for the world's championship, between Boston, champions of the American league, and Pittsburg, champions of the National league, has been arranged.

The series will begin in Boston about Oct. 1 and will consist of four games in each city, with a ninth game here or at Pittsburg in case a tie results.

CHANCE FOR RUHLIN.

He Will be Matched to Fight Old Man "Bob" Fitzsimmons.

Los Angeles, Sept. 18.—Manager McCarey of the Century Athletic club has signed an agreement to match Gus Ruhlin with Bob Fitzsimmons, the affair to occur during the latter part of October. The agreement for Ruhlin was made by Billy Madden, and a telegram was sent to Fitzsimmons in New York.

Z. C. M. I. TEAM.

Football Eleven Organized and Challenge Issued to Any 130 Pound Team.

Joe Brown has been chosen manager of the Z. C. M. I. football team, and Sidney Riser as captain. They are putting the team under heavy practise, and Manager Brown now issues a challenge to any team in the city averaging 130 pounds. Line-up as follows:

Harold Young left end; Joe Brown, left tackle; Hyrum Salmon, left guard; Legfus Broderson, center; Jim Pitt, right guard; Ernest Carlquiste, right tackle; Art Judges, right end; Julian Thomas, quarter back; Sidney Riser, R. H. Bark, Barney Gunn, S. H. Back, Alma Gunn, full back; Fritz Gerber, substitutes.

STILL AFTER RECORD.

Dan Patch Again Tried to Beat Mark But Made it in 2:00 Flat.

Readville, Mass., Sept. 18.—It seems quite probable that but for the slowness of the footing in the last 200 yards, the champion harness horse, Dan Patch, would have succeeded in his attempt today to lower his record of a mile in 1:59, made at Brighton Beach a few weeks ago. Paced by one runner, the quarter was made in 30 seconds and the half in :59¼. From there on he had the benefit of two runners and reached the three-quarters in 1:29¼. The record then seemed to be trembling, but on getting into the stretch a heavy bit of track was experienced which tired the pacer so much that he reached the wire in two minutes flat. It was generally believed that had Dan Patch been favored with the same track conditions as those prevailing on Monday, when Major Delmar made his effort at the trotting record, the pacing record would have been broken.

2:17 class pacing, purse $1,000, two in three—Gracie Kellar won two straight heats in 2:14, 2:12. Miss Brock, Direct View, Prince Caton, Nickellette, Nanita, Wild Wind, Kassail, Dr. Short and Aline also started.

2:07 class trotting, purse $1,500, two in three—Wentworth won the second and third heats in 2:08, 2:09. Rhythmic won the first heat in 2:07¾. Susie J. and Prince of Orange also started.

2:09 pacing, purse $1,000, two in three—Cubanole won the second and third heats in 2:06½, 209. Gold brick won the first heat in 2:07¾. Nonamie, Al Bock and Brown Heels also started.

CHANCE TO LEARN.

Young Salt Lakers Have an Opportunity To Take Boxing Lessons.

Prof. Eugene Thompson announces that he will organize a night class in boxing and will begin work on his pupils on the evening of Oct. 12. There is quite a crowd of young men in Salt Lake who would like to learn something of the manly art but could not spare the time to take lessons in the day time. For their benefit Mr. Thompson will organize the night class.

SQUAD FOR PRACTISE.

'Varsity Boys Lined Up Yesterday Afternoon and Made a Good Showing.

Coach Holmes of the 'Varsity football team had his prospective players out on the gridiron yesterday for practise and they made a fairly good showing. He picked 11 of the best players and lined them up against a team composed of lighter and less experienced men. The big guns had no trouble in taking the ball dow nthe field in spite of the fact that the "scrubs" knew the signals. The line up was as follows:

Ends, Hedger and Judd; tackles, Russell and Peterson; guards, O. and J. Carlson; center, Heisit, Captain Wade held down the quarter position, Moore and Pitt of last year's High school, played the half-backs and Flannagan fill-back.

This practise was merely to get a line on the boys and does not mean that those who took part in it will be regular members of the team.

Ruhlin's Quick Retort.

Gus Ruhlin, the other day after his fight with Kid Carter, was returning to New York, when in the smoker he fell into a talk with an Englishman who had witnessed the fight. The Englishman had come to this country expressly for the yacht races, and was disgusted with their result.

"What else could Lipton have expected," he growled disgustedly "coming to a blooming country like this, where people don't even speak real English? Why, the hotel people here actually speak of a 'lift' as an 'elevator.' How silly!"

"Well," drawled Ruhlin, slowly, "if Lipton learns enough of this American language, maybe next time he'll be able to 'elevate' the cup ,even if he doesn't succeed in "lifting" it."

Let your staff of life be a good one. Our Bread is a dependable staff.
"IT'S THE BEST."
Call or 'phone. We deliver free. VIENNA MODEL BAKERY & CAFE, 19 E. Third South St. 'Phone 1981.
CHAS. SEYBOLDT.

ONLY TEN MORE DAYS

Of the $3 rate for all Catarrhal Chronic Diseases. Drs. Shores & Shores now give timely warning that September 30th their special low rate of $3 a month for all Catarrhal diseases will positively be withdrawn and regular charges again be in force, so if you want to be cured for the small fee of $3 a month, all medicines included, for any CATARRHAL disease, you must apply in person or by letter in the next ten days. Remember you get Drs. Shores regular $5 treatment for $3 if you apply at once.

ALL HANDS TESTIFY.

THAT DRS. SHORES & SHORES CURE THEIR PATIENTS—ARE YOU SICK? READ THE TESTIMONY ON EVERY HAND—THEN COME (OR WRITE) TO DRS. SHORES YOURSELF AND BE CURED WHILE THE $3 RATE FOR ALL CATARRHAL DISEASES HOLDS GOOD.

C. MARTINSON, 422 W. First North Street, Salt Lake City, Utah.

Mr. Martinson says: "I want to say frankly and positively that Drs. Shores & Shores cured me of one of the worst cases of Catarrh a man could have, in addition to which I had severe stomach trouble—and now that ONE YEAR HAS ELAPSED since my cure and I feel perfectly well, I feel sure my cure is PERMANENT, and I am glad to endorse Drs. Shores & Shores. (Signed)
"C. MARTINSON.

MRS. S. C. SORENSON, Popperton Place, Salt Lake City.

Mrs. Sorenson says: "I have suffered three years with a terrible skin disease. I came to Drs. Shores & Shores one month ago; my skin was dry and scaly and itched all the time. My scalp was covered with sores, and through my suffering my stomach became weak and I was generally run down. n IN TWO WEEKS I FOUND ALL MY TROUBLE GONE—and I feel like a new woman. (Signed)
"MRS. C. S. SORENSON."

MRYON VAN BUREN, Denver, Publisher of the Western Poultry World, 322-323 Appel Building, Denver, Colo.

Mr. Van Buren writes: "I think your treatment is simply the greatest on earth for stomach trouble. I suffered tortures and weighed only 128 pounds when I consulted you and commenced taking treatment, and got well and weighed 180 pounds when I was cured. I am a standing 'ad' for you here.
"M. Van Buren."

MRS. SARAH AUSTIN, Deweyville.

Mrs. Austin says: "I have been a very sick woman for nearly two years. I was almost crazy with my head, could not sleep, had terrible dreams, was weak and tired all the time, bloated up and was in constant pain, until I went to Drs. Shores. I can truthfully say I am improved in every way, sleep better, feel easier and look better.
"MRS. SARAH AUSTIN."

JOSEPH RIDDLE, No. 3 South, Second West street, Salt Lake City.

"I have suffered several years with Catarrh. My head and nose stopped up, I had to hawk and spit continually, my eyes were affected, my stomach distressed, and many other distressing symptoms.

"I want to say I have improved wonderfully under Drs. Shores treatment and today I am feeling fine. I feel that I am practically sound now and am glad to add my word of praise to Drs. Shores splendid treatment. Signed
"JOSEPH RIDDLE."

GEORGE BRADSHAW, Minersville, Utah

Mr Bradshaw writes as follows: "Three months ago I began taking your treatment for Catarrh and stomach trouble. There was such a gnawing sensation in my stomach that at times I was quite unfit for work—but since taking your treatment I feel quite different—hawking and spitting is no more—and my stomach feels fine. I feel that I owe you my most sincere gratitude. Yours respectfully,
"GEORGE BRADSHAW."

LOTTIE PLYER, Ogden, Utah.

"Lottie," says her mother, Mrs. C. Plyer, "had Catarrh dreadfully and became very deaf—had trouble with her stomach, could not enjoy her meals, and was very restless at night. I placed her under Drs. Shores' treatment. Since then she has improved every day—no more deafness, no more catarrh, no more dizziness, and to all intents and purposes is absolutely well and cured."

PETER OHLIN, North Salt Lake, Janitor Bonneville School

"I have suffered for years with Catarrh and a very bad stomach trouble. I had no appetite, everything felt like lead in my stomach. I would belch up gas; had pain in the bowels; head stopped up; ringing in the ears and generally run down. I have been under Drs. Shores' treatment just a month, and today I feel perfectly well and cured."
"PETER OHLIN."

IN SPECIAL CONFIDENTIAL CASES

Drs. Shores & Shores stand alone as the Specialists who believe in their treatment so much that they boldly say to men suffering with such troubles—"PAY OUR FEE WHEN CURED." Contrast this honest plan with the "pay-it-all cash" plan of the fraud and fakir. Did you ever hear of a fakir "refunding" a penny to a duped patient? Drs. Shores say keep your money in your pocket and pay our fee when cured.

WE TREAT AND CURE

Catarrh and Stomach Troubles, Nervous Diseases, Kidney Diseases, Bladder Troubles, Heart Diseases, Diseases of Stomach and Bowels, Piles, Fistule and Rectal Diseases, Female Complaints, Diseases of Women and Children, Rickets, Spinal Troubles, Skin Diseases, Deafness, Asthma, Bronchial and Lung Troubles, Consumption, in the First Stages, Rheumatism, Hay Fever, Neuralgia, Hysteria, Eye and Ear Diseases, Goitre or Big Neck, La Grippe, Lost Manhood, Etc. Blood Diseases, Spinal Diseases, Scrofula and all forms of Nervous and Chronic Diseases (that are curable). CONSULTATION FREE. CALL OR WRITE.

Drs. Shores & Shores
SPECIALISTS,
Lyon Block, - - 56 W. Second South,
SALT LAKE CITY, UTAH.
Office hours—9 a.m. to 5 p.m. Evenings, 7 to 8 p.m. Sunday and holidays, 10 a. m. to 12 noon.

$3 A MONTH BY MAIL---$3

No one need be deprived of the advantages of this SPECIAL OFFER because living away from the city, WRITE DRS. SHORES AT ONCE, if you cannot call, FOR THEIR NEW SYMPTOM LIST AND QUESTION BLANKS, and take advantage of Drs. Shores' SPECIAL OFFER TO CURE CATARRH AND ALL CATARRAL CHRONIC DISEASE FOR THE LOW FEE OF $3 A MONTH. NO OTHER CHARGE OR EXPENSE. ALL MEDICINES FREE. This special offer goes into effect AT ONCE, and holds good to ALL WHO APPLY. CALL OR WRITE. CONSULTATION FREE, WHETHER YOU TAKE TREATMEN OR NOT. Don't delay.

NO ARGUMENT

Should be necessary to convince people that the finest attraction ever in the State will be

Utah's Greatest

STATE FAIR

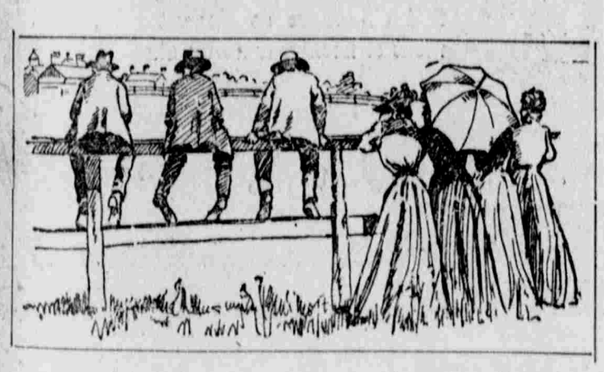

Think of $6,000 in prizes. Of $15,000 in premiums. Of the thousands spent in bringing novel and gorgeous attractions to the state.

Grand displays in every department. Unequalled stock show. Great horse races. Fruits, flowers, farm, manufacturing and mining interests represented as never before.

ATTRACTIONS EXTRAORDINARY!

including Raymond & Lea's Wonderful Driving Horses, the Sensational Revolving Ladder Act and Slide for Life, Midway with its temples of fun, Palaces of Art, Plantation Shows, Vaudeville Performances, Electric Theatre and Marvelous Acrobats.

6 DAYS—OCT. 1 to 7, 1903—6 NIGHTS

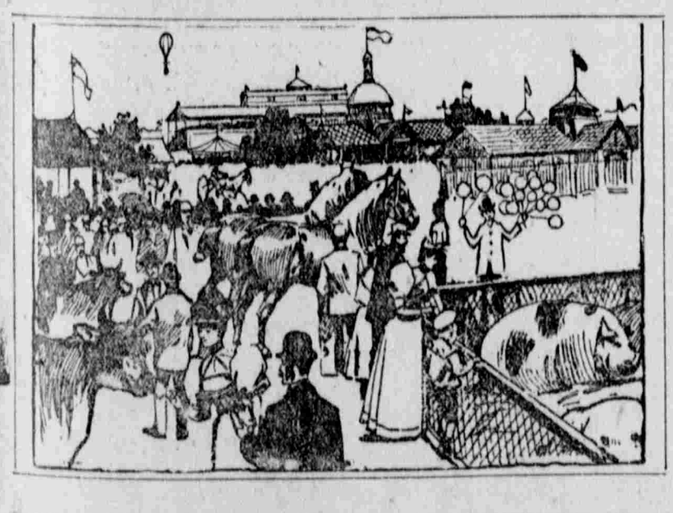

AND ONLY 25c

NOTICE TO EXHIBITORS: Exhibitors must be ready for the opening day. After September 30th, not a nail shall be driven. Our duty to the public demands that everything be in readiness for display on the opening day, October 1st.

BARTON & CO.,

THE CLOTHIERS.

Offer Special for Next Week TWO DOLLARS IN GREEN TRADING STAMPS with Every One Dollar Cash Purchase.

New Fall Goods!

Just the goods you want are here. Suits, overcoats, furnishings, warm underwear, hats and caps. They're all here in splendid variety. You will find our prices entirely satisfactory. WE WANT YOUR BUSINESS.

BARTON & CO., 45-47 MAIN STREET.

To My Patrons: Having so far recovered my sight as to be able to be around, I will call on you again with fish to sell, and hope for your patronage as in the past. JOHN H. FREEMAN.

THEODORE BEST

Receives Pupils for Guitar and Mandolin at Room 40, Lion House.

Wanted. The people to Want, and get their wants supplied from the Want column.

See 4th Column, Page 8.