PRIMARIES WERE OF HURRY-UP KIND.

"American" Party Gets an Unseen Hustle on in Naming Its Delegates.

HURRAH AND LITTLE THOUGHT.

Looks Like Ezra Thompson for Mayor alty—Councilman Black Smoked Out—Other Snap Shots.

The "American" party held its hurry-up primaries last night and elected a full supply of delegates to the precinct conventions Monday night and the city convention Tuesday morning. From the array of names offered as delegates the patriots think they are not suffering from a blight in the supply of timber. There was a fear about a kick over the traces if they had a chance at a lead in the older party conventions, hence the rush in taking the pace so far from the final stretch.

Of the "American" party candidates the most prominent now being discussed by the all essential friends and backers are Ezra Thompson, with the best chance, H. G. McMillan, and J. W. Houston for mayor. The city treasureship has the next largest sail to windward, the anxious ones being Frank Swenson, W. F. Adams, A. H. Peabody, and E. O. Howard.

Councilman Black is one of the patriots who forced the early convention and in turn was smoked out of his hole. He was dabbling with both Republicans and Americans, and when a "show down" was called for he modestly confessed to wishing a Republican nomination with an American party endorsement, and so the horse immediately backed into position on the cart, so it couldn't get hitched up wrong later.

Mr. Black was not white, so the American party leaders said, but they needed him anyhow, so he is now mentioned as a candidate for the council from the tenderloin precinct.

The list of delegates is as follows:

FIRST WARD.

District 1—W. H. Wilkinson, J. G. Southers, L. D. Martin, Thomas Harris, L. P. Peterson, T. Schenck, Thomas Laughran, H. C. Butler, W. H. Hilliard, W. D. Jewell, A. Wilson, John Murphy. District Committee, W. H. Wilkinson, chairman; A. J. Southern, Thomas Laughran.

District 2—N. D. Corser, A. Tracey, G. M. Sullivan, Dr. A. S. Chapman, John E. Wiscomb, Thomas Partridge, Charles G. Carter, John B. Decker, Dr. W. H. Thorne, John McKinney, J. H. Rothwell, Lew Wilson, Henry Scharffer, Hettie Kidder, James Gleason, E. M. Love, E. G. Kidder. Alternates, E. J. Marsell, Ida M. Shorten, Charles Warrick, H. B. Prout, Aiden Payne. District chairman, N. D. Corser, for ward and city conventions.

District 3—Thirteen delegates: W. A. Graces, Mrs. R. H. Thompson, T. A. Marton, Mrs. W. A. Graves, J. P. Redman, A. J. Charon, Mrs. F. G. Chaffin, J. G. Bowen, William Crome, C. J. Pearson, Albert Mayer, Mrs. Kate Willett, George Paul. Alternates, J. M. Fraser, G. W. Massey, Mrs. A. Drew, Miss E. O. Redman, E. B. Yeaman. District committee, W. A. Graves, chairman; J. C. Redman, A. J. Charon.

District 4—L. B. Moore, W. R. Sibley, A. H. Little, Sam Randolph, George Austin, James W. Farell, James Eager, Joseph Cowan, S. Pickering Thomas Borlase, R. C. Holsclaw, R. E. Rowland, M. R. Pendleton, Mrs. Kate Farrell. District committee, A. H. Little, chairman; W. R. Sibley, secretary. All delegates.

District 5—Fourteen delegates: Orson Houghton, E. B. Shepard, John S. Heath, S. B. Huffman, W. J. Gardner, R. B. Harper, D. S. Taggart, Clarence Raybould, Thomas McCoy, William George, Louis Beesley, Dr. E. I. Thorn, J. J. Forrester, J. Driscoll. District committee, S. B. Huffman, chairman; W. R. Ferris, secretary.

District 6—Fourteen delegates: Rudolph Aiff, J. D. Bransford, R. S. Conner, R. M. Johnson, Mrs. F. D. Morgan, Miss Sarah Hepworth, Alf Wilson, W. P. Hough, T. M. Brown, Al Eckland, A. A. Meyer, Will Goodsell, A. S. Kendall, John A. Street. District committee, Rudolph Aiff, chairman; Will Goodsell, W. P. Hough.

District 7—Helen Metras, W. L. Walker, William Showel, Cyrus G. Gatrell, T. E. Harris J. B. Godham, G. H. Hardy, N. P. Gray, John Foote, C. T. Vail, J. C. Bourkman, Mrs. Ella Inids, John Lawson, G. H. Knowlden, Jr., C. O. Carlson.

C. Whiting, A. H. Smith. District committee, William Showell, chairman; C. G. Gatrell, secretary.

District 8—Twenty-one delegates, Homer F. Robinson, E. J. Wilkinson, W. D. Battson, W. T. Kennedy, W. P. Rowe G. W. Meeks, L. E. Morrison, S. Dowse, M. Boley, T. Hanrahan, W. W. Rivers, C. J. Crabtree, P. Kelly, A. M. Spooner, J. J. Corum, Mrs. W. W. Rivers, Mrs. W. O. Duvall, Miss Katie Mackenzie, H. J. Rivers, T. W. Mathews. District committee, J. J. Corum, chairman; C. J. Crabtree, A. M. Spooner.

District 9—Twenty-one delegates, E. B. Critchlow, C. R. Berry, Louis Berets, C. H. Dowse, Mrs. A. Dean, George R. Hancock, Amos Moreton, H. E. Schiller, Oscar Shaw, C. H. Sherradin, S. B. Hamill, Mrs. H. Warren Smith, Elizabeth Moreton, J. T. Nichols, J. H. Walker, Mrs. Edward Home, Claude J. Nettleton, Joseph H. Rives, F. C. Richmond, H. W. Smith. District committee, Louis Berets, chairman; Amos Moreton, J. H. Rives, C. R. Berry, H. Dowse, F. C. Richmond.

District 10—Ten delegates, O. F. Peterson, J. N. Melton, H. K. Ebert, John A. Lenzi, Harry Don, John Goddard, A. A. Sweet, Mrs. H. K. Ebert, G. M. Smythe.

District 11—Thirteen delegates, Mrs. W. L. G. Trapp, Roy Spencer, Frank Ball, L. G. Kauffer, A. P. Kline, A. V. Rainey, Benjamin F. Trapp, H. P. Mason, W. G. Trapp, F. L. Evans, Earl Wilson,, Mrs. A. T. Kline, John Ambert.

SECOND WARD.

District 12—Fourteen delegates, Geo. Ross, M. K. Harkness, J. N. Courtney, N. B. White, J. A. Mahan, J. B. Cecil, J. B. Caldwell, B. Haymanson, E. D. Burlingame, H. F. Wilson, Mrs. S. D. White, Mrs. B. Heymanson, James F. Beless, W. E. Sleuter. District committee, E. D. Burlingame, chairman; B. Heymanson, J. N. Courtney.

District 13—Eight delegates, A. S. Smith, C. Myers, A. T. McPherson, A. S. Michkind, L. B. Rogers, J. Hardman, I. Lester, J. H. Harvey. District committe, A. S. Smith, chairman; A. McQuarrie, A. T. McPherson.

District 14—Three delegates, W. J. McLaughlin, J. Warthman, J. S. Davis. Alternates, W. H. Snyder, M. C. Smith, Mrs. M. C. Warthman. District committe, W. J. McLaughlin, chairman; J. S. Davis, secretary.

District 15—Seven delegates, A. S. Conley, Charles E. White, S. H. Tolles, Mrs. M. E. Conley, E. P. Mowers, H. H. Husbands, Mrs. Josephine Powers. District committee, A. S. Conley, chairman.

District 16—Thirteen delegates, H. Cartwright, F. B. Allen, A. C. Miller, H. F. Heath, E. M. Yocom, Mrs. W. M. Sanderson, Mrs. L. A. Owens, M. P. Miller, Lincoln Jones, William Pickering, Mrs. Eunice Broberg, Wyatt Simpson, A. L. Koker. District committee, H. Cartwright, chairman; Wm. Pickering, F. B. Allen.

District 17—Five delegates, W. H. Stockdale, R. M. Beckstead, W. H. Kilpatrick, Harry Dunham, William Kilpatrick. District committee, William Kilpatrick, chairman.

District 18—Eleven delegates; precinct convention. A. H. Kelley, F. A. Utter, B. D. Blackmar, J. W. Alves, Everett Yowell, George W. Peck, John Berkhoel, M. J. Morris, W. M. Elliott, John B. Rudy, M. F. Curtis. Delegates to city convention, William Schonert, Mrs. William Schonert, Mrs. L. M. Blackmar, J. W. Mahaffey, F. B. Ulmer, John C. Deardorf, G. P. Robinson, Ed Scoville, Mrs. Addie Soper. District committee, M. J. Morris, chairman; B. D. Blackmar, F. A. Utter.

District 19—Fourteen delegates, P. J. Donoughue, John Horlick, Mort G. Taylor, J. H. Saxman, R. G. Berryman, James Gillespie, Isaac Kirkendall, Ferdinand Dickert, S. S. Walker, Frank Davenport, John Dubel, O. K. Lewis, F. R. Christensen, Mrs. F. R. Christensen.

District 20—Eighteen delegates, Frank Agate, T. St. Leger Atkins, L. E. Bamberger, M. A. Brandt, J. H. Beckman, J. W. Campbell, Mrs. M. M. Campbell, D. C. Holcomb, C. M. Jackson, C. H. Lange, Mrs. M. McCurdy, Dr. A. C. MacLean, W. D. Mathis, Mrs. M. S. McDowell, W. S. McDowell, E. G. O'Donnell, Judge Samuel McDowell, Mrs. J. Holcomb. District committee, L. E. Bamberger, chairman; T. St. Leger Atkins, secretary.

District 21—Thirteen delegates, J. M. Coombs, George Thackrah, S. P. Armstrong, A. J. Pickett, H. G. Fisher, A. C. Jokes, A. J. Stratton, Mrs. Sarah Radcliffe, E. S. Brooke, Reuben Dayton L. C. Kerrick, Mrs. J. M. Coombs, Leo Marix. District committee, A. J. Pickett, chairman; George Thackrah, S. P. Armstrong.

District 22—Seventeen delegates, William Nelson, S. T. Swalum, Dr. A. K. Smith, Fergus Ferguson, Frank Jordan, Curtis E. Warren, Charles F. Mayhew, William Nelson, Jr., Mrs. A. M. Bennett, Mrs. M. Smith, Mrs. E. E. Green, E. S. Hubbard, L. C. Richter, Frank Gembrill, Theodore Smith, G. N. Kinney, Mrs. C. Williams. District committee, Frank Jordan, chairman; Frank Gambrill, Fergus Ferguson.

District 23—Fifteen delegates, F. R. Lower, Tom Mauk, W. W. Little, Alice C. Rittley, S. E. Bailey, Fred Foote, H. S. Tucker, John Murphy, Will Ernest, Sam Clark, C. B. Owen, C. P. Hutchinson Frank Wiseman, Frank Culver, Washington V. Powell. District committee, S. J. Ripley, chairman; W. W. Little, secretary.

District 24—No one selected.

District 25—Nine delegates, B. T. Young, A. R. Carter, Mrs. Lee Chamberlain, C. B. Patterson, Mrs. E. M. Patterson, P. A. Snell, Mrs. G. C. Dicks, H. L. Beacon, G. Potter. District committee, C. B. Paterson, chairman.

District 26—Nine delegates, E. C. Allen, Matt Rhodes, E. Eynom, Sam Bates, H. E. Holmberg, J. H. Tillett, L. W. Shultz, C. C. Hansen, J. T. Raleigh, Alternates, C. R. Gurley, Mrs. O. R. Gurley, W. Davis, C. Myers, F. W. Wilson, Mrs. Sam Bates, John Sackett, C. D. Goodson, Frank Rhodes. District committee, Matt R. Rhodes, E. C. Allen, Sam Bates.

District 96—Three delegates, A. McQuarrie, W. H. Servis, C. B. Colton. District committee, A. S. Smith, chairman; A. McQuarrie, A. T. McPherson.

THIRD WARD.

District 27—Eight delegates, Fred G. Palmer, Sidney Hudson, Thomas Matthews, James Farrell, H. S. McCann, J. Barrett, F. M. Matthews Mrs. F. G. Palmer.

District 28—Eight delegates, John F. Free J. R. Morris, J. D. Hagman, M. E. Jones, C. W. Peck, William Keyting, C. H. Van Volkenberg, R. J. Hancock, Charles Creppell.

District 29—Eight delegates, L. O. Wight, J. R. Sleater, George D. Adkins, R. S. Sleater, C. Lowery, B. Luse, George F. Adkins A. Shaw. District committee, George F. Adkins, chairman; F. B. Sleater, L. O. Wight.

District 30—Seven delegates, Joseph Pugsley, H. G. Sleater, James Platt, L. E. Cope, George Lambourne, J. B. Shorten, Lee Chamberlain Jr. District committee Joseph Pugsley, George Lambourne, James Platt.

District 31—Four delegates, John Black, James W. Smith, Lawrence Jacobson, Joseph H. Mellen. District committee, Joseph H. Mellen, chairman; Joseph Mellen John Black, James W. Smith.

District 32—Three delegates, James Veitch, Smith McComsey, Francis C. Veitch. District committee, James Veitch, chairman; Smith McComsey.

District 33—No one selected.

District 34—Seven delegates, Frank Raleigh, Martha B. Hampton, Maggie Janney, E. A. Brough, William Jones, Andrey Joynt, George P. Tingen. District committee, Frank Raleigh, chairman; Martha C. Hampton, Maggie Janney.

District 35.—Four delegates, C. Needham, T. N. Shaw, J. Foster, G. A. Jones. District committee, G. A. Jones, chairman.

District 36—No one selected.

FOURTH WARD.

District 37—Five delegates, John J. Heffener, L. A. Evans, W. A. Latimer, James W. Sanders, Lemuel Cohen. District commtitee, Lemuel Cohen, chairman; James W. Sanders, John J. Heffernan.

District 38—Eleven delegates: Charles W. Lawrence, Eugene P. Gaylord, Mont Ferguson, F. A. Bull, C. F. Adams, J. H. Saders, W. M. Clement, Thomas W. Murphy, C. M. Freed, C. B. Onderdonk, T. J. Armstrong.

District 39—Twelve delegates: W. Mont Ferry, Thomas Weir, P. J. Anson, J. E. McDonald, W. W. Armstrong, C. D. Rockledge, O. A. Palmer, George A. Black, Frank I. Sefrit, Henry Newell, W. I. Snyder, J. D. Sullivan. Diserict committee, W. Mont Ferry, chairman; James E. McDonald, secretary.

District 40—Eight delegates: F. M. Owen, George Winsness, Charles Higson, B. H. Kutnewsky, A. B. Knowlton, Walter Wiscomb, C. H. Kraft, Arthur Kneass. District committee, F. M. Owen, chairman; George Winsness, A. B. Knowlton.

District 41—Frank Crocker, George F. Strickley, S. O. Snyder, William Greenig, J. Buzzo, J. M. Reinsimar, Joseph Lippman, R. S. Hamilton, G. O. Nevins, Mrs. Kate Wilkinson, Stephen Gillett, F. Maltese, T. W. Whiteley. District committee, R. S. Hamilton, chairman; Frank Crocker, J. M. Reinsimar, George F. Strickley, George O. Nevins.

District 42—Delegates, H. J. Dinniny, Archie Milner, Harvey Jones, James Lawson, A. N. Cherry, R. J. Glendenning, O. E. Howard, Mrs. H. Burmester, George W. Moyer, John M. Hopfenback, C. N. Butler, R. W. Sampson, C. F. Porter, E. L. Jones. District committee, H. J. Dinniny, chairman; Archie Milner, James Lawson, Harvey Jones.

District 43—Twenty-five delegates, W. B. Andrews, Frank Burmester, F. M. Benedict, L. H. Custro, N. J. Deisher, C. O. Ellingwood, Robert Gorlinski, Patrick Gibbons, Harvey S. Knight, D. Elliot Kelly, E. P. Knotts, W. C. Syne, Judge J. T. Lynch, C. S. Pulver, Grant H. Smith, J. J. Stewart, W. H. Tibbals, A. J. Webber, A. V. Taylor, J. H. Mounteer, E. T. Harvey, J. P. Myers, P. J. Daly, E. P. Sears, A. D. St. Clair. District committee, P. J. Daly, chairman, J. H. Mounteer, secretary.

FIFTH WARD.

District 44—E. H. Alris, L. H. Farnsworth, W. H. Shearman, Hector Griswold, A. A. Robertson, G. Oldsier, H. E. Zerbe, E. S. Darling, C. M. Neuhausen, George Sheets, H. J. Schultz, J. Baumgarten, W. A. Wright, L. G. Nielson, George Evans, A. P. Hansen, J. W. Edwards. District committee, L. H. Farnsworth, chairman; H. J. Schultz, secretary.

District 45—Twelve delegates: C. R. Boyce, W. J. Frazier, Frank Hoffman, S. B. Westerfield, A. H. Parsons, G. W. Merrill, W. R. White, J. H. Deitz, E. M. Johnson, E. W. Anderson, E. Pierce, F. Robinson. Alternates, A. T. Moon, Dr. E. V. Silver, C. F. Delmar, U. U. Hiskey, J. A. Clark, D. Johns, C. H. Thompson, Dr. G. F. Steibl, J. J. Trenam, W. H. Hopkins, C. S. Hamilton. District committee, W. J. Frazier, chairman; Ed C. Johnson, secretary.

District 46—E. J. Hines, J. C. Rose, C. W. Miller, W. J. Halloran, W. P. Adams, S. Kelly, Mrs. Lottie Hines, Mrs. Brittle Rose, Mrs. Winifred Smith, Douglas Rodeback, T. H. Smith, John Anderson, Ben L. Corum, Mrs. Warren Foster, W. E. Walker. District organization, W. E. Walker, chairman; W. J. Halloran, C. W. Miller, Douglas Rodeback, Mrs. Warren Foster.

District 47—J. W. Houston, Timothy Egan, T. R. Black, Fred J. Hale, Joseph Oberndorfer, M. H. Walker, N. T. Johnson, M. E. Mulvey, Herman Bamberger, W. W. Chisholm, B. B. Quinn, Mrs. L. Young.

District 48—Ten delegates, J. M. Eslinger, Frank I. Wilson, C. W. Johnson, Dr. J. M. Dart, Dr. S. G. Paul, James Johnston, Max H. Harris, Mrs. J. M. Eslinger, Mrs. Max Harris. Delegates to city convendon, J. M. Eslinger, John A. Hunt, I. N. Elliott, Roy Beamis, Mrs. Roy Beamis, William Pischel, J. E. Darmer.

District 49—Thirteen delegates, William M. Mansfield, Thomas Homer, V. P. Hiskey, I. N. Lanning, H. O. Shepard, M. C. Phillips, R. B. Cameron, A. E. H. Peterson, A. C. Ellis, Jr., C. P. Goodspeed, A. L. Davis, Charles H. Linck, John Strickley, Mrs. E. L. Campbell, A. V. Peterson. District committee Thomas Homer, chairman; H. O. Shepard, V. P. Hiskey.

District 50—Delegates, S. D. Evans, Glen E. Bothwell, Mrs. Oswald, M. B. Sowles, Ogden Hiles, J. S. Caskey, J. H. Dryfuss, C. M. Owen, C. J. Jennings, P. P. Simmon, J. G. White, H. La Matte, L. M. Mays, M. Sowles, A. Kimball, M. A. Owen. Distict chairman, C. J. Jennings.

District 51—Thirteen delegates, Gus Holmes, Colonel M. Shaughnessy, W. H. Smiley, B. B. Heywood, Mrs. Wellington, Mrs. A. Fred Wey, D. E. Moore, W. H. Chambers, William Wowen, Ed Williams, O. H. Miller, J. M. Donaldson, E. M. Onion. District comittee, W. H. Chambers, chairman; C. H. Miller, William Bowen, Ed Williams.

District 52—Fourteen delegates, H. G. Twomey, A. J. Davis, Warren D. Hickman, W. O. Norrell, Frank Waterhouse, S. D. Colbourne, M. J. Grogan, John Fisher, C. R. Epperson, August Kucko, M. P. Germo, A. J. Byron, George B. Davis, F. I. Cole. District committee, W. O. Norrell, chairman; M. J. Grogan, secretary; H. G. Twomey, C. R. Epperson.

TWO HOSPITALS

Two more cases of Bright's Disease that recovered after the treatment in hospitals had failed and life was despaired of.

One is John H. Gyselaar, the well known merchant of Eureka, Cal. He was in the Lane Hospital in San Francisco for three months. Was so swollen with dropsy he had to be tapped every ten days. He was steadily sinking when his family took him home and put him on Fulton's Renal Compound for Bright's Disease. The tappings ceased and he began to mend, and is now perfectly well. Everybody in Eureka knows of his miraculous escape.

Another case is that of Mr. T. J. Mulley of 216 Bryant St., San Francisco. A few months ago he was in the U. S. Marine Hospital in that city and was so low with Bright's Disease that his sister, Mrs. French, was advised by the physician in charge that a fatal end wa inevitable and close at hand. She took him home and put him on the same treatment that saved Gyselaar. He recovered and five months later returned to his employment. Write either of the above if you question this.

Bright's Disease and Diabetes are curable in 87 per cent of all cases by Fulton's Compounds. Send for literature. Jno. J. Fulton Co., 409 Washington Street, San Francisco. F. J. Hill Drug Co., Agents, Salt Lake.

When to suspect Bright's Disease—Weakness or loss of weight; puffy ankles, hands or eyelids; dropsy; Kidney trouble after the third month; urine may how sediment; failing vision; drowsiness; one or more of these.

THE VALUE OF CHARCOAL.

Few People Know How Useful It Is In Preserving Health And Beauty.

Nearly everybody knows that charcoal is the safest and most efficient disinfectant and purifier in nature, but few realize its value when taken into the human system for the same cleansing purpose.

Charcoal is a remedy that the more you take of it the better; it is not a drug at all, but simply absorbs the gases and impurities always present in the stomach and intestines and carries them out of the system.

Charcoal sweetens the breath after smoking, drinking or after eating onions and other odorous vegetables.

Charcoal effectually clears and improves the complexion, it whitens the teeth and further acts as a natural and eminently safe cathartic.

It absorbs the injurious gases which collect in the stomach and bowels, it disinfects the mouth and throat from the poison of catarrh.

All druggists sell charcoal in one form or another, but probably the best charcoal and the most for the money is in Stuart's Charcoal Lozenges; they are composed of the finest powdered Willow charcoal, and other harmless antiseptics in tablet form or rather in the form of large, pleasant tasting lozenges, the charcoal being mixed with honey.

The daily use of these lozenges will soon tell in a much improved condition of the general health, better complexion, sweeter breath and purer blood, and the beauty of it is, that no possible harm can result from their continued use, but on the contrary, great benefit.

A Buffalo physician in speaking of the benefits of charcoal says: "I advise Stuart's Charcoal Lozenges to all patients suffering from gas in stomach and bowels, and to clear the complexion and purify the breath, mouth and throat; I also believe the liver is greatly benefited by the daily use of them; they cost but twenty-five cents a box at drug stores, and although in some sense a patent preparation, yet I believe I get more and better charcoal in Stuart's Charcoal Lozenges than in any of the ordinary charcoal tablets."

STILL THE BEST FLOUR

Husler's Flour

STILL MAKES THE BEST BREAD

MOST CRUEL CONDUCT.

Charges in the Complaint of Wife Who Is Sueing for a Divorce.

Mrs. Catherine A. Ball has filed a suit for divorce from Frank R. Ball, with a request for $250 attorney's fees, and $75 per month alimony. One of the reasons for the petition is the alleged proneness of defendant to interrupt plaintiff when engaged in prayer, with rude and caustic remarks entirely inappropriate to such time and place. Plaintiff says they were married at Chillicothe, Mo., May 24, 1883, and have three children aged 20, 14 and 8 years of age. Since 1901 she alleges defendant has treated her in the most inhuman and cruel manner, by driving plaintiff's mother out of doors and threatening to kill her, by also abusing plaintiff when ill, and refusing to furnish medical attendance when the children were sick. Defendant is alleged to have taken the youngest child from the kindergarten, and forced the oldest boy to leave the university by refusing to buy books for him.

Furthermore, defendant is alleged to have declared during last April that he "proposed to raise the devil generally," would make infidels of the children; said the church was nothing but a show house, and compelled the boys to sell cigars on Sunday and play cards in the gambling den he is said to maintain back of his store. Moreover, defendant is alleged to have declared that if they only lived where husbands could beat their wives he would teach her her place.

Mrs. Ball further alleges that frequently when at the table with her mother and children and when she was saying the blessing, her husband would break in and sarcastically command her to "cut it short." In August, 1905, she alleges, when she asked him to be careful about spilling a bottle of ink on the table cloth, he threatened to choke her to death and thereupon spilled the ink on the table cloth and threw the bottle to the floor.

Climatic Cures.

The influence of climatic conditions in the cure of consumption is very much overdrawn. The poor patient, and the rich patient, too, can do much better at home by proper attention to food digestion, and a regular use of German Syrup. Free expectoration in the morning is made certain by German Syrup, so is a good night's rest and the absence of that weakening cough and debilitating night sweat. Restless nights and the exhaustion due to coughing, the greatest danger and dread of the consumptive, can be prevented or stopped by taking German Syrup liberally and regularly. Should you be able to go to a warmer clime, you will find that of the thousands of consumptives there, the few who are benefited and regain strength are those who use German Syrup. Trial bottles, 25c; regular size, 75c. At all druggists.

PIONEER DAUGHTERS.

Daughters of the Commonwealth Founders in Their New Home.

The Daughters of the Pioneers held a praise service, as it were, yesterday afternoon in their newly painted headquarters in the old Deseret News building.

Several business items were attended to, and two committees were appointed: one to draft a letter of thanks to the presiding bishopric of the Church for their kindness in giving room for headquarters and especially for the gift of a beautiful carved desk and cabinet owned by President Brigham Young, and made in the early fifties. Also to thank business firms for liberal gifts of folding chairs to the society.

Several relics were brought by members to be loaned to the society; the first was one of the famous old Lion House chairs from Mrs. Dougall; some old pictures of the Twelve Apostles and of the Patriarch Hyrum Smith, brought by Mrs. Groesbeck. It is intended to keep the rooms open during conference week to meet outside visiting members and their friends.

Chamberlain's Cough Remedy Aids Nature.

Medicines that aid nature are always most effectual. Chamberlain's Cough Remedy acts on this plan. It allays the cough, relieves the lungs, aids expectoration, opens the secretions, and aids nature in restoring the system to a healthy condition. It is famous for its cures over a large part of the civilized world. Thousands have testified to its superior excellence. It counteracts any tendency of a cold to result in pneumonia. For sale by all druggists.

RAPID WRITERS.

Authors Who Did a Great Deal of Work In Little Time.

The rapidity of the ancient writers is seen from the great number of works prepared by them. Livy, for instance, wrote 142 books. Among the Romans, Cicero often wrote three or four important works in a single year. Of later writers, Dr. Johnson, Scott and Byron were all rapid writers. Byron, it is related, wrote "The Corsair" in ten days, while Scott wrote a work for which he was paid £1,000 in ten days. "Rab and His Friends," by Dr. John Brown, was written, it is said, at a single sitting.

The story is told that Dean Shipley once said to Heber, "Suppose you write a hymn for the service tomorrow morning," and by the next morning the hymn known all around the world, "From Greenland's Icy Mountains," was written, printed and used in that day's missionary service. Chalmers was once asked how long it took to prepare a sermon. He replied: "That depends on how long you want it. If your sermon is to be half an hour long, it will take you three days; if it is to be three-quarters of an hour, it will take two or perhaps one, but if you are going to preach an hour, then there is not much occasion to think a great deal about it. It may be done in an hour."

Samuel Johnson would write at a single sitting the manuscript for forty-eight printed octavo pages. In one week he wrote "Rasselas" to pay for his mother's funeral, sent it off to the publishers without reading it over and was paid £100 for it.

If you want your little ones strong, healthy and robust, give them Hollister's Rocky Mountain Tea. A tonic for the whole family. The children's friend, 35 cents, Tea or Tablets. Ask your druggist.

PHYSICIANS WHO USE PE-RU-NA.

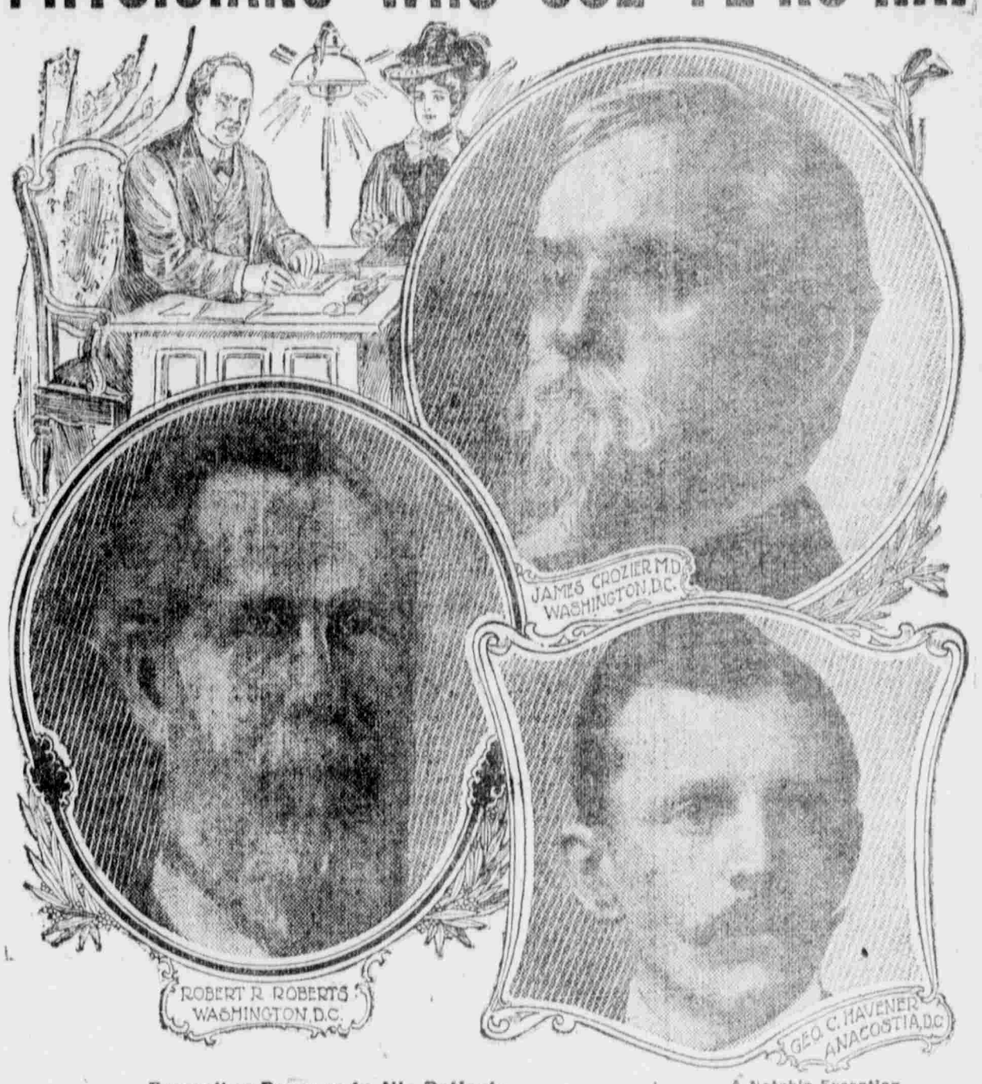

Prescribes Pe-ru-na to His Patients.

Robert R. Roberts, M. D., Washington, D. C., writes:
"Through my own experience as well as that of many of my friends and acquaintances who have been cured or relieved of catarrh by the use of Hartman's Peruna, I can confidently recommend it to those suffering from such disorders, *and have no hesitation in prescribing it to my patients.*"

Best Tonic He Ever Prescribed.

James Crozier, M. D., formerly U. S. Pension Office Medical Examiner, formerly on the Medical Board of Referees, U. S. Pension Office, in a recent letter from Washington, D. C., writes:

"I have often prescribed Peruna in my practice for catarrhal trouble, and after giving it a fair test I can cheerfully recommend your valuable remedy for coughs, colds and catarrh in its worst stages.

"It is one of the best tonics I have ever prescribed."

Peruna has proven its merits thoroughly and overcome all prejudice.

Pe-ru-na Beneficial for Severe Cases of Catarrh.

George C. Havener, M. D., Anacostia, D. C., writes:

"In my practice I have had occasion to frequently prescribe your valuable medicine, and have found its use beneficial, particularly in severe cases of catarrh."

Merit Commands Attention.

Usually, physicians are not in favor of proprietary medicines.

It is only in cases where a proprietary medicine has by its superior merit forced itself upon their attention that the physicians will pay any attention to such medicines.

A Notable Exception.

They prefer to use the medicines which they prescribe.

Now and then, however, a medicine becomes so popular that the people whom it cures are so numerous and manifest that the physicians do not hesitate to make public endorsement of it, and use it in their practice.

Such has been the case with Peruna.

Recognized By Physicians.

For many years the physicians opposed it.

After a while, occasionally one here and there felt constrained to use it.

There are still many physicians who are opposed to Peruna, but the number of physicians who endorse Peruna, and who make daily use of it in their practice is rapidly increasing.

Many Endorsements.

We append a few letters received from such physicians. These are fair specimens of the kind of letters we are receiving from physicians who have used Peruna.

2½ to 5½ . . . . $1.85 UP
13½ to 2 . . . . . 1.75 UP
8½ to 13 . . . . . 1.50 UP
TRY THEM.

Rough Rider Shoes FOR Boys

They are—
The Best Made:
Best Upper Stock:
Best Bottom Stock:
Best Inner Soles:
Best Leather Counters:
Sole Leather Heels:
We guarantee them.

ROMNEY
DEPENDABLE SHOES,
58 South Main.

SCOTT

$3 Special For September. $3

That you may have a sample of our PHOTOGRAPHIC WORK in your possession, we will make, during September, ONE DOZEN $3.00 CABINETS for $3.00. BEST WORK. We can please you.

SCOTT STUDIO,
26 E. 3rd South St.
'Phone, Ind. 3489.
Remember the place. Remember the price.
Don't forget Baby Day every Wednesday.

234 MAIN
Over Leyson Jewelry Co.

DR. ZIMMERMAN

Most reliable dentist in the city. Set of Teeth (best red rubber), $5.00
Gold Crowns, 22-k, $3.50 to $5.00.
Gold Fillings, $1 and up.
Other Fillings, 50c.
12 Years Guarantee
Teeth extracted without pain. No suffocating gas or torturing needles. Open till 8 p. m. Sundays, 10 to 2. 'Phones Bell 1798-y. Ind. 2598.

ALBERT S. REISER,
JEWELER,
12 E. 1ST SO. BELL TEL. 2640-K.
Watches, Diamonds and Jewelry.
Repair Work a Specialty.

CALL FOR, GET.
Use and Take No Other.
Social Bread and Cakes

The Highest Class Confection
Of its kind in the world is
GIBSON'S FRUIT TABLETS.

In every flavor, nicely packed in jars running in price from 15 to 50 cents—pure, pleasing and delicious.

Rich's Crystallized Stem Ginger is another high grade sweet-meat which we now have in stock. Also candied lemon and orange peel, made by this famous confectioner.

SCHRAMM'S,
Where the Cars Stop.
The Great Prescription Drug Store.

Rheumatism

Cured by a New Remedy.

50,000 BOXES FREE.

Deformity of the hands in general Chronic Articular Rheumatism.

While an invalid from Rheumatism, when nothing in the world would even relieve me, I succeeded in combining five harmless ingredients into a compound which completely cured me contrary to the predictions of my doctor. I then tried this remedy on my friends and neighbors suffering from rheumatism, also on hospital patients with such wonderful results that even prominent physicians had to admit that my remedy was a positive success.

Since then the remedy has cured hundreds of decrepit persons who could neither clothe nor feed themselves, among them persons of 70 and 80 years of age who had suffered more than 40 years. So positive am I what this remedy will do, that I have set aside 50,000 Boxes for free distribution so that other unfortunate sufferers may profit by my good luck. It is a wonderful remedy and there is no doubt that it will cure all cases given up by doctors and hospitals.

Remember that I ask you for no money, simply send your name and address for free trial box, and should you want more you can have it at a small cost. It is not my intention to accumulate a big fortune out of my discovery, but what I want is to relieve misery and torture. Address John A. Smith 2190 Gloria Bldg., Milwaukee, Wis. Send NO money or stamps.

OPERA EXCURSION

To Logan.

Monday, September 25th. Special at 2:30 p. m., round trip $2.50, tickets good for return on the 26th.

BASEBALL EXCURSION

To Eureka, Sept. 24th.

Special train via D. & R. G. leaves Salt Lake 8:30 a. m. Returning leaves Eureka 7:30 p. m. Baseball game for a $300.00 purse. Salt Lake vs Eureka. Magnificent scenic trip. Everybody invited.

Dr. J. B. KEYSOR

DENTAL PARLORS
240 S. Main Street.
Over Davis Shoe Store

Good Set of Teeth for $5.00

Amalgam or Silver Filling $1.00
Gold fillings ..... $1.00 and up
Teeth cleaned $1.00
Cold gold crowns $5.00
Bridge work per tooth $5.00

Crown and Bridge Work a Specialty.

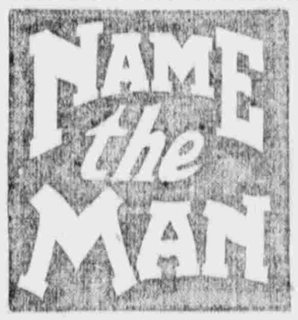

Who was ever dissatisfied with a purchase he made here and remained so.

We make good every reasonable claim that is brought to our notice and sell the kind of clothing in which is embodied refinement, elegance, and dignity.

We honestly believe in our clothing and if anything we sell is wrong we want to make it right.

Poulton, Madsen, Owen & Co.,
111-113 Main Street,
"Where the Clothes Fit."