A GIGANTIC SCHEME.

The Inter-Continental Railway Between the North and South American Republics.

THE LONDON "TIMES" ON THE SUBJECT.

Its Ultimate aim Said to be a Political Union of the two Continents.

By Telegraph to the News.

A TRIBUTE TO BLAINE.

The London "Times" Devotes an Editorial to the Great Plan.

LONDON, August 25.—The *Times* today publishes a three column article upon the projected inter-continental railway which, when it is completed, will link the North and Central American republics with each other and with the United States. In describing them plans, the *Times* expresses the opinion that James G. Blaine, United States Secretary of State, is a man of grandiose ideas, and, if, as it seems quite possible, he is the next President, there will be some chance of realizing the scheme.

Continuing, the *Times* says: "The project aims to join the markets of North and South America, but there is no place for a general commercial system, even in the relations between the several republics. The railroad, when completed, would have to compete with the great waterways on either side of the continent. From Buenos Ayres to New York and from Valparaiso to San Francisco, the existing means of travel are simpler and cheaper than they could ever be made on a railroad. It is obvious the scheme has equally political as well as commercial ends in view. To join the North and South American Republics, even though the first outward sign of the union will be nothing but an iron rail with a supreme centre of a Republican government at Washington, is a conception of captivating magnitude."

The *Times* also asserts that the recent proposals on the part of the United States, looking to the establishment of reciprocity with the various Republics of the continents, is generally received by the countries to which the overtures were made as specimens of absolutely cynical Anglo-Saxon selfishness, and that the proposals have created a profound distrust in American bargains.

Touching upon the question as to where capital is to be found for the enormous enterprise, the *Times* expresses the opinion that it cannot be found in the newly-endowed republics and that it must be raised in the United States. The latter would be obliged to guarantee the interest on the cost of construction, and there is a strong conviction that the United States would scamp itself by this guarantee at the expense of the republics further south.

Many people of practical opinion, the *Times* says, believe the scheme will never be realized. The guarantee given by the United States for guaranteeing the bonds of the railroad would be in commercial and political economy, while the other republics could not grant. The United States is regarded as a rival of England, and as the States of the southern half of the continent were developed by English capital, there exists an important party which will regard any step towards closer commercial and political relations with the United States as a step away from an old and trusted friend.

Whalers Reported Rescued by Natives.

CHICAGO, August 25.—A Washington special says: A catastrophe is reported by the treasury department from the Arctic regions. It is said the crews of two small steam whalers wintering near the mouth of the Mackenzie, about 300 miles east of Point Barrow, have been rescued by the natives of that region. The steamers are the property of the Pacific Whaling Company and carried sixty men as crews. They were well armed, equipped and provisioned. Heretofore the natives have been very friendly to the whites. Many of them are well armed, having been supplied with rifles by trading vessels which have exchanged whisky and guns for furs. While it is a new thing for whalers to winter in the Arctic as far east as these two steamers have, the white men spend the winters on shore with the natives and have lived with a good degree of comfort. The whaling crews encamped on land and would not be under any such strict discipline as might be enforced on shipboard, and as their intercourse with the natives had become offensive, they were probably overpowered by their superior numbers.

Still Prices, Probably, for Grain.

LONDON, August 25.—The *Gazette* says that with bad prospects and poor crops in Europe and India, it is likely that America will make the importers pay stiff prices for their grain.

THE HEBREW QUESTION.

The Prince of Wales Interested.—Jews Starving.

LONDON, August 25.—The *Pall Mall Gazette* today says the Prince of Wales is taking a great interest in the matter of the persecution of the Jews in Russia and in the condition of the immigrants of that nationality who are coming to England. Though he has not taken any direct measures to assist the needy Jews, fearing that such action on his part would wound the feelings of the Russians, he has recently given much assistance to the Anglo-Jewish committees.

A German clergyman residing in the province of Kazan, Russia, has written a letter to the *Pall Mall Gazette*, in which he gives a narrow description of the sufferings of the unfortunate peasants of that province brought on by the failure of the crops. Large numbers of them, he says, are in an absolute state of starvation. Many, in their efforts to sustain life, have been compelled to eat grass and leaves. There is much excitement throughout the province, among the poorer class, and an outbreak may occur at any time.

THE RESULT OF THE BATTLE.

The News of it Favorably Received in London.

LONDON, August 25.—The papers here welcome the news of the battle which began Friday last near Valparaiso, between the government troops and the Chilean insurgents. They believe the battle was so fiercely waged that there are indications of a speedy end to the struggle which is bringing such disastrous results to Chile. The news of the battle, when received here, had a favorable influence upon the stock exchanges. The prices of Chilean bonds advanced slightly. It is believed that a big recovery on these bonds will occur when things have settled down, although the conditions which prevail in the other South American republics will prevent a speedy return to the prices that ruled before the breaking out of the troubles.

Recovering Bodies.

NEW YORK, August 25.—Two bodies were recovered from the ruins at Park Place this morning. They were identified as William H. Ellis, of Ellis & McDonald, and Frederick W. Tripple, proprietor of the drug store in the Opdyke building.

The Indian laborer caught robbing a body yesterday, was sentenced to the penitentiary for six months today.

The President Leaves Saratoga.

WHITEHALL, N. Y., August 25.—President Harrison and party left Saratoga at 8:30 this morning on a special train. At Fort Edward and Dresden short stops were made and the President addressed the people. At each place the train stopped a few minutes.

Bismarck's Health.

BERLIN, August 25.—The *Saale Zeitung* says: Prince Bismarck is afflicted with sleeplessness and is losing his memory. The age is rapidly telling on the ex-chancellor.

An Active Volcano.

CITY OF MEXICO, August 25.—A telegram received from Colima says: The volcano is still active, and bodes lava that is continually being thrown out, an occasional shower of ashes falls about the country. The wind carried the ashes fully fifty miles distant. A scientific expedition is now making an examination of the volcano.

Saloons Closed.

ASHBURN, I. T., August 25.—The sale of beer here has been stopped, the authorities having closed thirteen saloons.

Crops Washed Away and Cattle Drowned.

LONDON, August 25.—Heavy rains in Westmoreland county have caused the streams to overflow, flooding the surrounding country, ruining crops are washed away and cattle drowned.

The Damage by Frost.

FARGO, N. D., August 25.—The damage done by frost in North Dakota grows considerably less as more definite reports are received. The wheat is found to be uninjured, but garden truck suffered considerably.

The Farmers' Alliance.

OKLAHOMA CITY, O. T., August 25.—The Farmers' Alliance, of Oklahoma has just concluded a largely attended territorial convention. The Ocala platform was unanimously adopted. They favored the building of an inter-state road from Duluth to Galveston, on the co-operative plan, and condemned the action of the Cincinnati convention.

Killed on a Railroad Bridge.

LOUISVILLE, Ky., August 25.—Near Nicholasville, yesterday, Mrs. Mary Richardson and two children were run down and killed on a railroad bridge.

DEATH OF SISTER PRATT.

An Interesting Narrative of a Long, Honorable and Useful Life.

As announced briefly in yesterday's NEWS, the death of Sister Mary Ann Pratt occurred at Pleasant Grove, Utah county, on August 24th, at 5:30 a. m. The deceased was the daughter of Aaron and Susan Frost, and at the time of her decease was aged 82 years, 7 months and 10 days. She was born at Groton, Vermont, Jan. 14th, 1809. At the age of three years she, with her father's family, moved to the State of Maine, embraced the Gospel of Jesus Christ of Latter-day Saints in the year 1835, being baptized by David W. Patten. She married Nathan Stearns in May 1838, and by him she had one daughter. Her husband died one year and a half after marriage. She subsequently moved to Kirtland, Ohio, when she became acquainted with Apostle Parley P. Pratt—he being a widower and on May 9th, 1837, they were married. She and her husband moved with the Saints to Missouri and there endured many sufferings. Their first son, Nathan, was born in Caldwell county. Three months later Mr. Pratt was ordered by an armed mob and taken to prison, his wife meanwhile lying sick of a fever and not able to leave her bed. After her recovery she visited him in prison, remaining with her children six weeks, in a dreary dungeon. During this time her daughter Mary Ann accidently had her arm broken by the trap door, and at this supreme moment Sister Pratt, at her husband's suggestion, took from the jail a manuscript which contained such church history and delivered it to a friend. The guards had threatened to search any one going out, as they knew brother Pratt was writing etc., and this many important items were saved for the church. The deceased was banished from the State with her children, when her husband was compelled to remain in the dungeon. She settled at Quincy, Illinois.

On the 4th of July of the next year her husband made his escape from his enemies, and after a perilous journey joined his wife and children at Quincy. After resting a while they moved to Nauvoo, Hancock County, and took up their abode with the Saints. In the fall of 1841, Elder Pratt, with her sister Olive, their three children, viz: Mary Ann, Parley P. and Nathan, started for England with Elder Pratt, they being the first women among the Latter-day Saints to go to a foreign land as missionaries. They made Manchester their headquarters, where Brother Pratt established the *Millennial Star*.

On June 1st, 1842, their daughter Olivia was born. They remained in England two years and on their return home another daughter was born on board the "Mahi of Iowa," just one week before they landed at Nauvoo. They named the infant Susan.

After arriving home Brother and Sister Pratt set about building a dwelling more fit for the government officers. They believe the battle was so fiercely waged that there are indications of a speedy end to the struggle which is bringing such disastrous results to Chile. The news of the battle, when received here, had a favorable influence upon the stock exchanges. The prices of Chilean bonds advanced slightly. It is believed that a big recovery on these bonds will occur when things have settled down, although the conditions which prevail in the other South American republics will prevent a speedy return to the prices that ruled before the breaking out of the troubles.

Recovering Bodies.

NEW YORK, August 25.—Two bodies were recovered from the ruins at Park Place this morning. They were identified as William H. Ellis, of Ellis & McDonald, and Frederick W. Tripple, proprietor of the drug store in the Opdyke building.

The Indian laborer caught robbing a body yesterday, was sentenced to the penitentiary for six months today.

The President Leaves Saratoga.

WHITEHALL, N. Y., August 25.—President Harrison and party left Saratoga at 8:30 this morning on a special train. At Fort Edward and Dresden short stops were made and the President addressed the people. At each place the train stopped a few minutes.

Bismarck's Health.

BERLIN, August 25.—The *Saale Zeitung* says: Prince Bismarck is afflicted with sleeplessness and is losing his memory. The age is rapidly telling on the ex-chancellor.

An Active Volcano.

CITY OF MEXICO, August 25.—A telegram received from Colima says: The volcano is still active, and bodes lava that is continually being thrown out, an occasional shower of ashes falls about the country. The wind carried the ashes fully fifty miles distant. A scientific expedition is now making an examination of the volcano.

Saloons Closed.

ASHBURN, I. T., August 25.—The sale of beer here has been stopped, the authorities having closed thirteen saloons.

Crops Washed Away and Cattle Drowned.

LONDON, August 25.—Heavy rains in Westmoreland county have caused the streams to overflow, flooding the surrounding country, ruining crops are washed away and cattle drowned.

The Damage by Frost.

FARGO, N. D., August 25.—The damage done by frost in North Dakota grows considerably less as more definite reports are received. The wheat is found to be uninjured, but garden truck suffered considerably.

The Farmers' Alliance.

OKLAHOMA CITY, O. T., August 25.—The Farmers' Alliance, of Oklahoma has just concluded a largely attended territorial convention. The Ocala platform was unanimously adopted. They favored the building of an inter-state road from Duluth to Galveston, on the co-operative plan, and condemned the action of the Cincinnati convention.

Killed on a Railroad Bridge.

LOUISVILLE, Ky., August 25.—Near Nicholasville, yesterday, Mrs. Mary Richardson and two children were run down and killed on a railroad bridge.

DEATH OF SISTER PRATT.

An Interesting Narrative of a Long, Honorable and Useful Life.

As announced briefly in yesterday's NEWS, the death of Sister Mary Ann Pratt occurred at Pleasant Grove, Utah county, on August 24th, at 5:30 a. m. The deceased was the daughter of Aaron and Susan Frost, and at the time of her decease was aged 82 years, 7 months and 10 days. She was born at Groton, Vermont, Jan. 14th, 1809. At the age of three years she, with her father's family, moved to the State of Maine, embraced the Gospel of Jesus Christ of Latter-day Saints in the year 1835, being baptized by David W. Patten. She married Nathan Stearns in May 1838, and by him she had one daughter. Her husband died one year and a half after marriage. She subsequently moved to Kirtland, Ohio, when she became acquainted with Apostle Parley P. Pratt—he being a widower and on May 9th, 1837, they were married. She and her husband moved with the Saints to Missouri and there endured many sufferings. Their first son, Nathan, was born in Caldwell county. Three months later Mr. Pratt was ordered by an armed mob and taken to prison, his wife meanwhile lying sick of a fever and not able to leave her bed. After her recovery she visited him in prison, remaining with her children six weeks, in a dreary dungeon. During this time her daughter Mary Ann accidently had her arm broken by the trap door, and at this supreme moment Sister Pratt, at her husband's suggestion, took from the jail a manuscript which contained such church history and delivered it to a friend. The guards had threatened to search any one going out, as they knew brother Pratt was writing etc., and this many important items were saved for the church. The deceased was banished from the State with her children, when her husband was compelled to remain in the dungeon. She settled at Quincy, Illinois.

On the 4th of July of the next year her husband made his escape from his enemies, and after a perilous journey joined his wife and children at Quincy. After resting a while they moved to Nauvoo, Hancock County, and took up their abode with the Saints. In the fall of 1841, Elder Pratt, with her sister Olive, their three children, viz: Mary Ann, Parley P. and Nathan, started for England with Elder Pratt, they being the first women among the Latter-day Saints to go to a foreign land as missionaries. They made Manchester their headquarters, where Brother Pratt established the *Millennial Star*.

On June 1st, 1842, their daughter Olivia was born. They remained in England two years and on their return home another daughter was born on board the "Mahi of Iowa," just one week before they landed at Nauvoo. They named the infant Susan.

After arriving home Brother and Sister Pratt set about building a dwelling more fit for the government officers. They visited their homes in Nauvoo and Pleasant Grove, where she resided until her decease. Their next home was a log house they called Mormon Ia. Sister Pratt was expelled from the State in the fall of 1846, just after the battle of Nauvoo. They settled at Winter Quarters—now Florence, Nebraska. Sister Pratt, with her children, returned from here to the State of Maine to visit her relatives. She again returned her steps westward, arriving at Salt Lake City, overland in the fall of 1852. She took up her abode at Salt Lake City for the winter, moving to Pleasant Grove the next spring, where she has mostly resided since, endearing herself to every one in the circle of her acquaintance.

Sister Pratt has been a zealous and faithful member in the Latter-day work, and has gone to reap the reward of the just. She leaves three children—Mrs. Oscar Winkle, Mrs. W. Driggs and Moroni L. Pratt, also a host of relatives and friends, to mourn her death.

PLEASANT GROVE, B. W. DRIGGS.
August 24th, 1891.

Logan to Salt Lake via La Plata.

A party consisting of P. L. Strong and Charles E. Blake, representing Walter A. Wood Company; Harry Shaw, of Logan; Geo. T. Odell, wife and son, of this city, left Logan Thursday last for La Plata and arrived in this city Sunday. They report the only feasible route and equal to the mines from Logan is via Blackmith Fork, distant about forty-five miles. Part of two days was spent in the canon, the party are favorably impressed with the outlook, and say that the population when they left Saturday morning was about 700, and from teams they met en route between La Plata and Ogden think it no exaggeration to state the population to be now fully 1000. The gentlemen of this party, having seen Frisco, Park City and Pioche in early days, claim this camp to be a competition in speculation. The direct road from Ogden via Smith Fork is about the same distance as from Logan to La Plata, with perhaps less grade but there are other roads over which light vehicles with passengers can travel and with slight expenditure can be made serviceable for freight teams. The county court and selectmen from Cache County were on the ground for the purpose of inaugurating improvements on the shortest road from La Plata to Logan via Paradise. Mr. Odell and party came to Ogden over the shortest route now open from La Plata, and the distance is about twenty-five miles. The time occupied on this trip was six hours. As novelties we reached on this route of about 10,000 feet, from which point the party obtained a splendid view of Box Elder, Weber, Cache, Summit, and parts of Davis and Salt Lake Counties, as well as a full view of the islands in Salt Lake. The party brought specimens of ore from the Hundred's mine which are on exhibition at the office of the Coop Wagon & Machine company, one-half block south of the depot. As an evidence of the growth of the camp, and that it is a typical one, four saloon licenses were taken out Saturday morning, giving Cache county a revenue of $500. Numerous stores and several boarding houses have been started, and the camp is so rapidly filling up with supplies that the possibility of high prices prevailing for any great length time is extremely doubtful. Mrs. Odell was the fourth lady to visit the camp. T. G. Odell remained there to prospect, and a party consisting of J. F. Grant, Geo. T. Odell, R. F. Grant and P. Jay Daly will leave this city to-morrow evening for La Plata to be absent about a week.

The European Mission.

The *Millennial Star* of August 15, contains the following:

The Guion Steamship "Alaska" arrived in Liverpool on Sunday, August 2, bringing the following missionaries to Great Britain: Andrew Bechstead, of Whitney; Andrew Morrison, of Franklin, Idaho; and Andrew Easton, of Afton, Wyoming.

There were also on board the following visitors: Jas. T. Woods, Daniel Cross, and Mrs. Biddle, Salt Lake City; Walter W. Riddle, Brigham; John Eastham and Alfred Kearl, Grantsville, Utah.

Elder John Clarke is honorably released from his labors as traveling Elder in the London conference, to return home.

Elder John H. Woodbury is honorably released from his labors as Traveling Elder in the Leeds Conference, to return home.

Elder James M. Wardrop is released, owing to ill-health, from his labors as Traveling Elder in the Irish Conference, to return home.

Elder Andrew Beckstead is appointed to labor as Traveling Elder in the Newcastle Conference.

Elder Andrew Morrison is appointed to labor as Traveling Elder in the Leeds Conference.

Elder Andrew Easton is appointed to labor as Traveling Elder in the Scottish Conference.

Death of Sister Haren.

We are requested to announce the death of Sister Judith Temple Haren, which occurred today, and to state that the funeral services will be held at the residence of Bishop R. T. Burton, 100 Second West street, on Thursday next, at 2 p.m. Deceased was born in Holden, Mass., December 26, 1799, and was the relict of the late John Haren, formerly of Boston. Her husband and she both embraced the Gospel in 1839. They removed to Nauvoo in 1841 and arrived in this city September 22, 1848. Deceased leaves two daughters, seven grandchildren and forty-two great-grandchildren.

TERRITORIAL CONVENTION

Of Republicans Called to Meet in the City on September 2nd.

By the direction and authority of the Republican Territorial League and the Republican clubs of Utah, a Republican Territorial convention is hereby called to meet on Wednesday, the 2nd day of September, 1891, at the Federal court room in Salt Lake City, at 11 o'clock a. m., for the purpose of organizing the Republican party in Utah and the election of appropriate committees to effect that object.

County conventions for the purpose of selecting delegates to the Territorial convention will be held on Wednesday, the 26th of August, at 1 o'clock p. m., at the respective county court houses.

All Republicans are invited to join and aid in perfecting the organization throughout the Territory.

The convention will consist of 225 delegates, allotted to the several counties as follows:

Counties.	Delegates.
Beaver	7
Box Elder	8
Cache	8
Carbon	7
Davis	7
Emery	7
Garfield	7
Grand	7
Iron	7
Juab	7
Kane	7
Millard	8
Morgan	7
Piute	7
Rich	7
Salt Lake	25
San Juan	7
Sanpete	8
Sevier	8
Summit	7
Tooele	7
Uintah	7
Utah	8
Wasatch	7
Washington	7
Weber	8
Total	225

Salt Lake, August 6, 1891.

CHARLES MACKLIN,
President Republican Territorial League of Utah.
HANNEL PRATT, Secretary.

We are happy to say that Mrs. Wm. Stowell, wife of the Sanitary insurance, who was recently severely injured by a carriage accident is rapidly improving.

On Saturday, August 22, 1891, Pauline Arthur Parsons united in marriage Mr. Frederick Moore and Miss Elizabeth J. Bywater, both of the city.

DEATHS.

PUGH.—August 21, 1891, at the Mountain Home of Under Ulle, Robert Pugh, born in England, December 3, 1815.

He was the son of William and grandson of the Pugh family that resided under the Spotted Hill in Shropshire, from England in 1832. President Brigham Young is his cousin. He joined and was baptized into the church early and practiced holy principles. Funeral notice in a few days.

Milwaukee papers please copy.

DAILY WEATHER BULLETIN

At Salt Lake City, Utah, on the 24th, 1891.

Observations taken at 6 a.m., 14th Meridian time, at all stations.

STATE OR TERRITORY	THERMOMETER. Highest in 24 hours.	Lowest in 24 hours.	Mean.	RAINFALL. Rain or melted snow in 24 hours.	WIND. Direction.	Velocity in miles.
Salt Lake City	84	52	68	0.00	S. W.	Light breeze
Lander	82	46	64	0.00	S. W.	Light breeze
Fort Cameron	84	52	68	0.00	S. W.	Light breeze
Pocatello	84	44	64	0.00	S. W.	Light breeze
Winnemucca	84	48	66	0.00	S. W.	Light breeze

Reports by Sub-Telegraphic Co. at 5 p.m.

Salt Lake City	72	4	Clear
Ogden	74	4	Clear
Logan	72	4	Clear
Milford	76	4	Clear
Park City	70	4	Clear
Provo	76	4	Clear
Heber	70	4	Clear
Gunnison	76	4	Clear

Salt Lake City, Meteorological Station.
ALEX. S. ANDERSON, Observer.

MARKETS AND STOCKS.

NEW YORK STOCKS.

New York, August 24, noon.

Pac Mail	30	Rock Island	77
Homestake	27	Sacramento	19
Mexican	7	Oregon Ry & Nav Co	75
Pacific Mail	37	Pacific Express	75
Western Union	90	Northern Pacific	14
Central Pacific	35	Northern Pacific Pf	35
Union Pacific	51	St. Louis & S. F.	17
Do common	25	St. Louis & S. F. 1st Pf	72
Do preferred	75	Texas Pacific	7
Denver & R. G.	14	Denver & R. G. Pf	42
Preferred	50	Pacific Express	115
Northwestern	107	Western Union	85

Stocks dull, generally fractions over last prices.

MRS. GRAHAM'S
Cucumber and Elder Flower Cream

is not a cosmetic in the sense in which that term is popularly used, but permanently improves the complexion, it removes a sallow, muddy, or pimpled skin, and gradually makes the skin assume a delicate and velvet-like texture. It is a cool, refreshing, healing, and soothing cream, and possesses in the effects on the skin, the velvet and peculiarly exquisite qualities for which the Cucumber and Elder Flower are so well known. It is a cosmetic in the best sense, and is not a powder, nor does it contain any poisonous or injurious ingredients. It is not a paint, it does not clog the pores of the skin, but it gives a more youthful appearance to any lady, and that permanently. It sustains no such relation to the cosmetic as does a corset to a woman, it is according to the skin as she is to the form of her figure. Unlike a cosmetic it does not leave a coating, or an artificial appearance behind it, it is absolutely invisible. Ask your druggist for it. Sample Bottle mailed free to any lady on receipt of 15 cents in stamps to pay for postage and packing. Lady agents wanted.

The Druggist in this town who does not carry a full of its preparations will have his name added to our list of delinquents.

Its preparations are for sale by wholesale druggists in Chicago and every city west of it.

Good cooking

is one of the chief blessings of every home. To always insure good custards, puddings, sauces, etc., use Gail Borden "Eagle" Brand Condensed Milk. Directions on the label. Sold by your grocer and druggist. 1x

I have been a great sufferer from dry catarrh for many years, and I have tried many remedies, but none did me any good until I used Ely's Cream Balm. It completely cured me.—M. J. Lally, 39 Woodward Ave., Boston Highlands, Mass.

I think Ely's Cream Balm is the best remedy for catarrh I ever saw; I never took anything that relieved me so quickly, and I have not felt so well for a long time. I used to be troubled with severe headaches two or three times a week.—J. A. Alonzo, Agt'l U. P. R. R. Co., Ellsworth, Colo.

GARFIELD BEACH.

New Time Card.

On and after Sept. 20th trains will run as follows:

Leave Garfield Beach.	Arrive Salt Lake.	Leave Salt Lake.	Arrive Garfield Beach.
11:30 a.m.	12:00 p.m.	11:30 a.m.	12:00 p.m.
1:00 p.m.	1:30 p.m.	1:00 p.m.	1:30 p.m.
3:00 p.m.	3:30 p.m.	3:00 p.m.	3:30 p.m.
4:30 p.m.	5:00 p.m.	4:30 p.m.	5:00 p.m.
6:00 p.m.	6:30 p.m.	6:00 p.m.	6:30 p.m.
7:30 p.m.	8:00 p.m.	7:30 p.m.	8:00 p.m.
9:00 p.m.	9:30 p.m.	9:00 p.m.	9:30 p.m.

Hourly except Sundays.
Daily except Monday.

Orchestra Band in attendance every day.

Fare for round trip, 50c.

D. E. BURLEY,
Genl. Agt. Passr. Dept.

NOTICE.

For the benefit of the coal crowd who were unable to get waited upon at the Salt Lake Equitable Sale, 31 and 32 Mark I Row, we have decided to continue the sale until Saturday next. We say, "Don't miss it." The 15 per cent dividend is payable at the Salt Lake Equitable, Sept. 1st.

W. LAWSON, Supt.

AMUSEMENTS.

SALT LAKE THEATRE.

CHAS. C. SNOW ..... MANAGER.

THREE NIGHTS.

Thursday Evening, Aug. 27.

MATINEE SATURDAY

RUSSELL'S COMEDIANS.

NEW YORK

BIJOU THEATRE COMPANY.

"A Guilty Conscience" "Sunshine" "Sunrock Hot Lots."

100 Nights at the Bijou Theatre New York, presenting Foster's Laughable Comedies.

THE CITY DIRECTORY UP TO DATE.

Revised and Corrected by Local Managers. Special attention by W. W. BELLAMY.

Constructed for Laughing Purposes Only

PAVILION, No. 70 and 72 East South of Main Street, Wednesday, Aug. 26.

RE-OPENING!!

THURSDAY, AUGUST 27th,

The Finest Amusement Hall will open for the season, presenting a strong bill.

10c. WONDERLAND. 10c.
10c. ADMISSION. 10c.

SCHOOL BOOKS!

And Everything Else Required by Scholars for sale by the

UTAH BOOK and STATIONERY CO.

72 MAIN ST. 72.

D. M. MCALLISTER, Manager.

AUTHORIZED CITY AGENTS

—FOR THE—

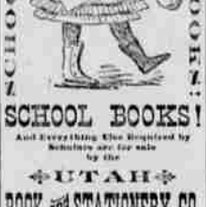

Deposit Stamp System

—OF THE—

UTAH COMMERCIAL AND SAVINGS BANK

52 and 54 S. First South Street.

MRS. GRAHAM'S
Face Bleach

Clears the worst cases of Freckles, Sunburn, Sallowness, Moth-patches, Tan, and all other blemishes, and makes the delicate and attractive. No secret. Ask for book. Lady agents wanted.

The Druggist in this town who does not carry a full of its preparations will have his name added to our list of delinquents.

Its preparations are for sale by wholesale druggists in Chicago and every city west of it.

Dr. Lamoyne can be made at the book or with one of his agents, and when the account amounts to or has amounted to $10 or more, he will send a free gold-filled Elgin watch.

General Banking Business.

DIRECTORS.—F. Armstrong, F. W. Mulvey, Thos. W. Kirkbride, Herman Anderson, Dr. Jos. S. Horsley, Hon. W. Jennings, H. S. Handy, C. E. Lawrence, manager Mulvey.

NOTICE.

THE ANNUAL MEETING OF THE STOCKHOLDERS of the Utah Sugar Company will be held at 12 o'clock a. m., Monday, September 7, 1891, at the office of Jenny Jay, No. 15 East South Temple Street, Salt Lake City, Utah, for the purpose of electing a Board of Directors for the ensuing year, and such other business as may come before said meeting.

JOHN A. EVANS,
Secretary.

Salt Lake City, Utah, August 25, 1891.

NOTICE.

THE REGULAR ANNUAL MEETING OF the stockholders of the Deseret Sugar Company, for the purpose of electing officers and for the transaction of such other business as may come before said meeting, will be held at the office of the company, No. 15 East South Temple Street, Salt Lake City, Utah, on the 7th day of September, 1891, at the hour of 12 o'clock m.

JOHN A. EVANS,
Secretary.

R. K. THOMAS

26, 28, 30, 32 EAST FIRST SOUTH STREET.

GRAND .:. MIDSUMMER

CLEARANCE

SALE

FOR .:. TEN .:. DAYS

We will Offer Our Entire Stock of

SUMMER GOODS

Without any Consideration for Cost.

PROGRAMME.

SILKS.

Think of it!
Only 50c. for Sarah Silks that are worth 60c., all shades.
Crepe de Chalons, lovely patterns, only 75c., regular price $1.25.
Printed China Silks, stylish designs, worth 90c., going in this sale at 45c.

BLACK SILKS, TOO,

Are put way down for this occasion.
A bargain entire line of Gold and Stripe Trimming Silks.

YES,

Plain India Silks as well.
A nicer selection of shades can't be found—Pink, blue, Heliotrope, Beige, Porcelain, Sage, French Grey, Cardinal Cream, Rose, Sapphire, Black and White, all at special prices.

AND

500 REMNANTS of Silks at less than half price.

DRESS GOODS.

Now is the time to buy them.
47 pieces all-wool 40 inch Plaids and Stripes, at only 45c., worth 75c.
11 pieces French Brocade Bunting, all wool and more than a yard wide, in Tans, Blues and Browns. This article is worth 90c.; we are going to sell it at 50c.; how is that?
27 pieces Assorted Dress Goods at 15c., regular price 35c.
29 pieces Assorted Dress Goods at 10c., regular price 25c.
Don't fail to see the Mohair Dress Pattern that we are selling for $5.00. It will astonish you. It is worth $10.00.

WASH FABRICS.

See our 5c. Table.
30c. Zephyrs down to 16½c.
Zephyr Ginghams only 8c.
25c. Challies down to 12½c.
500 pieces Challies. Will wash and not fade; 12 yards for $1.00.
Mayflower Organdie, 12½c., worth 20c.
We have a splendid stock of fine Challies, Tissues, Pina Apple Cloths, Lawns, etc., etc. They must be closed out.
REMNANTS of Challies, Ginghams, Zephyrs, Satteens, Calicoes and Lawns at half price.

MEN'S FURNISHINGS.

40c. Fancy Half Hose for 25c.
50c. Fancy Half Hose for 35½c.
Jersey Ribbed Drawers, 25c.
Jersey Ribbed Shirt, 25c.
15c. Handkerchiefs for 5c.
20c. Handkerchiefs for 6¼c.
30c. Handkerchiefs for 12½c.
40c. Handkerchiefs for 16½c.
About 50 dozen of them to sell at these prices.
Men's Night Shirts at cost.
A line of Scarf Ties at 25c.
Men's Outing Shirts from 50c. up.
400 pairs Men's Odd Pants to close out.

PARASOLS.

Gracious, how cheap!
A $2.25 Parasol for $1.25.
A $2.50 Parasol for $1.50.
A $1.50 Parasol for 75c.
A good Parasol for 49c.
Of course such a disparity between the regular price and the sale price sounds unreasonable. It would be but for the fact that they were bought recently at just such values.
Children's Parasols at 25c., 35c. and 45c., worth 50c., 85c and $1.25.

LACES.

You can't use too much on your dresses this season.
Silk Lace worth 35c. for 45c.
Silk Lace worth 60c. for 25c.
Silk Lace worth 45c. for 20c.
50 pieces Assorted Lace at 5c.
50 pieces Lace (Job lot), 10c., 15c. and 20c., worth 25c. to 50c.
Torchon Laces at the same big reductions.

EMBROIDERIES.

Never before have embroideries been sold so cheap.
HERE IS THE PROOF!
$1.50 Flouncing for $1.00.
2.00 Flouncing for $1.35.
2.25 Flouncing for $1.35.
2.75 Flouncing for $1.75.
3.00 Flouncing for $1.85.
A large line of Cream Flouncings, All-overs and Edgings to match at nearly nothing. Ask to see them.

HANDKERCHIEFS.

40 dozen Ladies' Handkerchiefs at 5c., 8⅓c. and 12½c.; regular price 15c., 20c. and 30c.

Ladies' and Misses' Mitts at 15c. pair.
Ladies' Derby Ribbed Lisle Hose, worth 75c., now selling at 33⅓c.
Misses' Plain Lisle Hose, 33⅓c. worth 60c.
Ladies' Jersey Ribbed Vests, 8½c.
Ladies' and Misses' Muslin Underwear, was never offered so cheap.
50c. Misses' Blouse for 40c.
85c. Misses' Blouse for 65c.
$1.25 Misses' Blouse for 90c.
$1.50 Misses' Blouse for $1.10.
Ladies' Blouses same discount.
Ladies' Black Cashmere Shawls and Embroidered Fichuses, going at 50c. on the dollar.

SHOES.

Two or three lines to close out.
A $2.00 shoe for $1.50.
A $2.25 shoe for $1.75.
A $3.00 shoe for $2.25.
A $1.50 slipper for 85c.
A $1.75 slipper for 95c.
A lot of odds and ends in Children's Shoes, at less than cost.
We carry a full line of Men's Shoes. We are selling them cheap.

LINENS.

Turkey Red Damask, only 25c. per yard.
Half Bleached Damask, only 35c. per yard.
Towels, Crash Napkins and Tidies at reduced prices.
Lace Curtains, Silk Curtains.
Fancy Table and Piano Covers at cost.

EVERYBODY INVITED. COME EARLY.

HALF-A-BLOCK EAST OF THE CLOCK CORNER, ON THE RIGHT HAND SIDE.

R. K. THOMAS