EW BURDEN NOW ON THE TAXPAYERS.

Council Busy Creating Additional Offices and Increasing Salaries.

NEARLY $700 PER MONTH.

City Engineer Submitted Recommendation for Appropriation of $75,698.59 For "Extra" Work on Conduit.

The city council had a busy time last night at its meeting creating new offices and increasing salaries, and when it concluded its session, an additional burden on the taxpayers of nearly $700 per month, had been created. Three new offices were created in connection with the juvenile court, and one in the city auditor's department. In addition to that the salaries of the deputy auditor, city chemist, clerk in the recorder's office and the chief janitor on the city side of the building were increased, and authority was granted to the city recorder to employ two extra assistants in his office at a salary of $3 per day each to index the dockets in the office.

THEY DON'T HOWL NOW.

Notwithstanding the strong howl that emanated from the throats of American politicians and officials every time anything was said about the expenditure of money on the Big Cottonwood conduit during the last administration, these same parties now suddenly discover that the amount provided for the construction of the [illegible] is not enough and at the meeting last evening, City Engineer Kelsey submitted a recommendation that the further and additional sum of $75,698.59 be appropriated for "extra" work on the conduit. The engineer proposes to make the following changes in the conduit at the estimates of cost given:

BE PUSHED THROUGH.

[illegible] inside of said conduit be plastered with cement plaster at an estimated cost of $17,518.59

That all the conduits be covered with earth embankment where it is possible to do so at an estimated cost of 24,186.00

That the side walls on all unfinished work be increased in thickness from six inches to eight inches, in accordance with the attached plan at an estimated cost of 33,993.00

[illegible] proposition was referred to the [illegible] on engineering and water[illegible] will no doubt be rushed [illegible] council at its next meeting.

[illegible] SALARY GRAB.

[illegible] recommendation of the [illegible]mittee the salary of the [illegible] auditor was increased from [illegible] per month and the office [illegible]er in the auditor's office [illegible] and the salary of the [illegible] at $100 per month.

[illegible] same committee also concurred [illegible] the action of the juvenile court commission which employed Mrs. W. M. Young as assistant probation officer of the juvenile court at a salary of $50 per month, Ernest Clark as stenographer for the court at a salary of $60 per month, appropriating $200 per month for the maintenance of the Morris detention school and $250 for repairs at the school. The report was adopted by the council.

The sanitary committee recommended an increase in the salary of the city chemist of $25 per month and also the appropriation of $25 per month for the purchase of chemicals and supplies for his office. This report was adopted.

NEW JOBS; MORE MONEY.

An ordinance was passed creating the office of deputy clerk of the juvenile court to be appointed by the city recorder at a salary of $900 per annum. The same ordinance provided for increasing the salary of the clerk in the recorder's office from $900 to $1000 per annum.

Black introduced a resolution increasing the salary of the city janitor from $70 to $80 per month. The matter met with some opposition from Martin who declared in a loud voice that he fought the increases of salary during his last term of office and he was against them now. He said that the employes of the city knew what the salary was when they hounded the lives out of the councilmen in order to get the jobs and they didn't any more than get their chairs warm before they came in and asked for an increase of salary.

MULVEY SERVES NOTICE.

Mulvey said that he would vote for the adoption of the resolution but he served notice on the council that it would be the last time during his term of office that he would favor an increase of salary under any consideration. He stated that he would have to draw the line somewhere and if the council kept on increasing salaries the tax levy would have to be increased next fall. The resolution was finally adopted, Martin casting the only negative vote.

The necessity of being consistent in this compelled Martin to vote against a resolution introduced by himself and three other councilmen providing for the employment of two assistants in the city recorder's office at a salary of $3 per day each to index the dockets in that office. The resolution was adopted, however, without Martin's vote.

There was some little disturbance over a resolution introduced by Martin which authorized the board of public works to advertise for bids for the construction of fire station No. 5, which will be located on the corner of Ninth South and Tenth East streets. Hobday strongly opposed the location of the fire station at that point, as he contended that it would not render the protection to the residents of that district as intended, because of its distance from residences. Chief Vail and the members of the fire committee favored the location, however, and the resolution was adopted.

FRANCHISE FOR O. S. L.

An ordinance was passed by the council granting a franchise to the Oregon Short Line Railroad company to build a spur track on Fourth West street near Eighth North street.

Owing to the fact that next Thursday is Washington's birthday and a legal holiday, the committee meetings of the council will be held on Friday night instead of Thursday night.

RESOLUTION BY MULVEY.

The following resolution by Mulvey was adopted by a unanimous vote:

"Be it resolved by the city council, that the heads of every department be, and they are hereby instructed to submit the bills and vouchers of their several departments, the expenditures having been previously authorized by requisition or duly authorized contract, that are to be submitted to the council for final action, same having been prop- before 12 o'clock noon on Wednesday before 12 oclock noon on Wednesday of each week; and that the auditor, after having audited the same, be instructed to file the claim with the city recorder before 12 o'clock noon on Thursday; and that the recorder be instructed to make a report covering the expenditures of each department and submit same to the council committees on each Thursday evening prior to the regular council meeting, so that each member of the several committees may have an opportunity to examine and approve the expenditures of the several departments before recommending to the council the payment of same at the regular Monday night meeting; and

"Be it further resolved, that the head of each department be notified of the adoption of this resolution."

APPOINTMENTS BY MORETON.

City Recorder Moreton submitted the appointment of George M. Gutch as stenographer for the criminal division of the city court and the same was confirmed unanimously.

The recorder also appointed Miss Ethel Macdonald as clerk in his office at a salary of $1,000 per annum, and the appointment was confirmed by a unanimous vote.

MORE MONEY VOTED.

The council, upon request of Land and Water Commissioner Mathews, appropriated $2,000 for repairs on the bridges and flumes on the Jordan and Salt Lake canal, and also authorized the board of public works to advertise for bids for the construction of two new bridges over the canal between Sandy and Crescent.

BARNES BLOCKED IT.

The license committee made an attempt to grant a liquor license to Mathew Donn along with a number of other licenses, but, after the report of the committee was adopted, Barnes moved that it be reconsidered with respect to the Donn license, and the motion was carried. The matter will accordingly be considered again at the next meeting of the council. There is a protest signed by a large number of property owners against the Donn saloon, which will be located on the corner of Second South and Sixth West streets.

TUTTLE MAKES PROTEST.

A strong protest was submitted by Walter G. Tuttle against the bad condition of East Temple street between First and Second South streets caused by the Utah Light & Railway company tearing up the pavement in order to put in a switch-over. The protestant urged that the council compel the company to put the street in its normal condition within 24 hours. The council instructed the street supervisor to compel the company to put the street in condition as soon as possible.

MORE JOBS AND MONEY.

The council adopted the report of the engineering and sewerage committees recommending the confirmation of M. Fitzpatrick as chief inspector and Newton Learned and Frances Hall as inspectors for the board of public works. The sum of $250 was appropriated by the council upon request of Mayor Thompson to pay Artist John Hafen for the painting of former Mayor James Glendinning, which now occupies a place in the council chamber.

A claim for damages in the sum of $250 was submitted by Eline Esterholdt for injuries received by falling on an icy sidewalk on Dec. 31, 1905. The petitioner stated that her arm was broken by the fall. The committee on claims will consider the matter.

"RIGHT WORSHIPFUL MAYOR!"

R. E. Paradise petitioned the "Right Worshipful; Mayor and Salt Lake City Council" to pay him the enormous sum of $1 as damages caused to his right of way at 437 south Fifth East street by the sewer extension making it impossible for coal wagons to reach his property. The coal man was unable to get within 30 feet of his residence, hence he had to pay $1 to have the coal sacked and carried in to his coal shed. He stated that coal is expensive enough without having to pay extra to have it sacked and carried in. The claims committee will listen to Mr. Paradise's troubles.

How's This?

[illegible]ffer One Hundred Dollars Reward [illegible] case of Catarrh that cannot be [illegible]y Hall's Catarrh Cure.

[illegible] J. CHENEY & CO., Toledo, O.

[illegible]e undersigned, have known F. J. [illegible] for the last 15 years, and believe [illegible]fectly honorable in all business [illegible]ons and financially able to carry [illegible]bligations made by his firm.

[illegible]DING, KINNAN & MARVIN, Wholesale Druggists, Toledo, O.

[illegible] Cure is taken internally, [illegible] upon the blood and mucous [illegible] system. Testimonials sent [illegible]nts per bottle. Sold by all [illegible]

[illegible]amily Pills for constipa-

When using baking powder it is always economy to buy the Royal.

Royal makes the finest, most wholesome and delicious food.

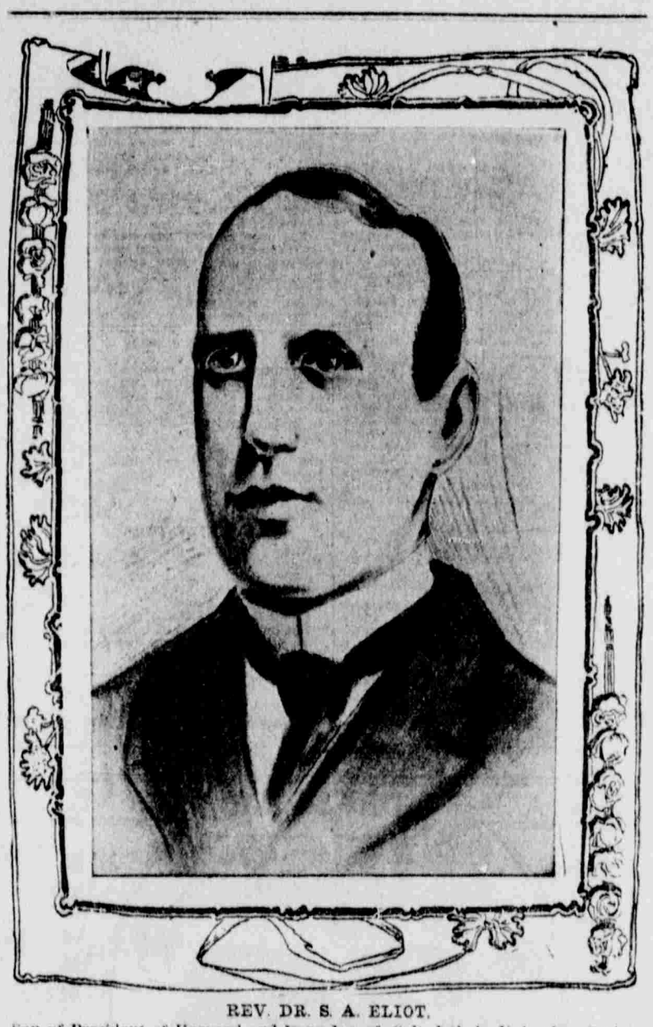

REV. DR. S. A. ELIOT.

Son of President of Harvard and Founder of Salt Lake's Unitarian Society Due Here This Afternoon.

Rev. Dr. Samuel A. Eliot, president of the American Unitarian association, is due to arrive in this city this afternoon, and will register at the Knutsford. The local Unitarians are to give him a reception this evening, in Unity hall. Dr. Eliot, while pastor of the Church of the Unity in Denver, 16 years ago, came to this city and organized the Unitarian society here; and it was through his efforts that Rev. Dr. Utter was called to the first pastorate. Dr. Utter subsequently removed to Denver where he is now located as Dr. Eliot's successor. Dr. Eliot is son of the president of Harvard college, and a graduate of both the college proper and the Divinity school.

SURPRISED DOCTOR.

Illustrating the Effect of Food.

The remarkable adaptability of Grape-Nuts food to stomachs so disordered that they will reject everything else, is illustrated by the case of Mrs. H——of Racine, Wis.

"Two years ago," she says, "I was attacked by a stomach trouble so serious that for a long time I could not take much of any sort of food. Even the various kinds prescribed by the doctor produced most acute pain.

"We then got some Grape-Nuts food, and you may imagine my surprise and delight when I found that I could eat it with a relish and without the slightest distress.

"When the doctor heard of it he told me to take several small portions each day, because he feared I would grow tired of it as I had of all other food.

"But, to his astonishment, (and that of everybody else), I did not tire of Grape-Nuts, and became better day by day, till, after some weeks, my stomach entirely recovered and I was able to eat anything my appetite craved.

"My nerves, which had become so weakened that I feared I would become insane, were also restored by the Grape-Nuts food in connection with Postum Coffee which has become our table beverage. I appreciate most gratefully and thankfully the good that your food preparations have done me, and shall be glad to answer any letters inquiring as to my experience." Name given by Postum Co., Battle Creek, Mich.

There's a reason. Read the little book "The Road to Wellville," in pkgs.

REGULAR ROBBERY AND HOLDUP OCCUR

Railroad Man is Rolled For All That He Has While Going Home.

FIERCE SALOON STRUGGLE.

Attempt to Slug and Rob Bartender Makes Lively Fight—And Sheets Is Still Chief.

A robbery and a holdup were reported in last night's misdoings, and there were about the usual number of drunks and vags in tow, but the first two mentioned were really exciting, and in one instance bade fare for a time to furnish a subject for the coroner.

The robbery occurred near MacIlroy's saloon on Commercial, and the victim was W. S. Henderson, a Rio Grande switchman. As he was leaving the poolroom, he says that a man snatched a pin from his cravat. The act was done in such a playful manner that he did not suspect the real intent of the grabber, until when the two had walked some little distance together, his watch was taken by the man at his side, and at the same time another fellow struck Henderson a vicious blow. By this time the assailants numbered four, and they lost no time in trying to make their escape. Two, however, who gave the names of Frank Evans and Frank Gerrard, were soon gathered in by Officers Charles Evans and John Corless. A little later a holdup was attempted in the saloon of Del Wilson, and in the arrest of the would-be perpetrator the police belive they have the third man connected with the other affair.

A BARTENDER'S BATTLE.

About 12:30 this morning, when Frank Tomlinson, bartender in the saloon mentioned, was alone in the place, a man suddenly confronted him with an ugly-looking gun, and demanded that he turn over the money at hand. Mr. Tomlinson did not wait to demur, but quickly grappled with the intruder, and in the rough and tumble encounter that followed the weapon was discharged.

The robber succeeded in getting away from the saloon, only to fall into the hands of Night Watchman A. H. White, who had been attracted by the pistol shot. He gave his name as Stephen Olds, and claimed to have come to the city recently from California. The truth of the matter is that Olds is an old offender hereabouts, and was let out of the county jail only last Sunday, after serving sentence for a robbery committed at Bingham Junction. The three men arrested are said to be dope fiends of the worst kind. They were in a sullen mood after being arrested, and refused to talk. Neither of them appears to be more than 25 years old. The fourth man concerned in the alleged robbery of Henderson has not been apprehended.

PROTECT PROPRIETARY MEDICINES.

Did ever occur to you that promrietary medicines are a blessing to mankind generally? The good ones have long continued sale; the poor ones have short life and soon leave the market.

If we had to depend entirely upon physicians and druggists it would be expensive and very inconvenient at times, especially in the country and at night when neither could be conveniently reached. For nearly forty years Boschee's German Syrup has been used in many families, and thousands of lives of adults and children have been saved by its use, when it was impossible to reach a physician. German Syrup is the best household remedy for cough, colds, throat and lung trouble. It quickly relieves the hacking cough, loosens the phlegm, and brings sound and refreshing sleep. Twenty-five and seventy-five cents. Get a copy of Green's Prize Almanac. At all druggists.

LYNCH CHOSEN CHAIRMAN.

Elected to Preside Over State Board Of Land Commissioners.

The state board of land commissioners met yesterday afternoon and elected William J. Lynch as chairman, to succeed William Spry, who resigned recently to enter upon his duties as United States marshal for Utah. Mr. Lynch was placed in nomination for the place by H. M. Hayes and was elected unanimously. Although the chairman is a new member of the board it was thought advisable to select him for the place as he is a resident of this city and in close touch with the office of the board at all times.

HEALTH.

Means the ability to do a good day's work, without undue fatigue and to find life worth living. You cannot have indigestion or constipation without its upsetting the liver and polluting the blood. Such a condition may be best and quickest obtained by Herbine, the best liver regulator that the world has ever known. Mrs. D. W. Smith writes, April 3, 1902: "I use Herbine and find it the best medicine for constipation and regulating the liver I ever used." Price 50 cents. Sold by Z. C. M. I. Drug Dept., 112-14 Main Street B

That Back Or Side Ache

From which you have suffered may be quickly relieved by the use of

VIALL'S KIDNEY AND BACK ACHE PILLS.

SAFE. A SURE CURE. SPEEDY.

For all kidney and bladder troubles. The consistent use of this preparation will cure all back ache, side ache, dropsy and inflammation of the kidneys.

Schramm's,

Where The Cars Stop.

Agents for Viall's Preparations.

IDAHO IS BUYING WESTERN GOODS.

Demand for Home Manufactures Spreads Through New Cities.

UTAH MAN MAKES SALES.

In Districts Where Until Now the Orders Went East or to the Coast Exclusively.

That the intermountain west is awaking to the fact that commercially it must stand or fall as a unit, is the declaration made by J. M. Walker, a Utah salesman, on returning from a trip through Idaho, Montana, and Wyoming, this morning. Where before he could not place Utah goods, the demand was now active, and buyers do not have to be coaxed. Shelves that a year ago were filled with Denver, Seattle, and San Francisco goods are now being stacked with intermountain goods, and all traveling men going out of Utah, he declares, feel the effect of the change in sentiment on their orders.

Mr. Walker, who has just returned from a regular spring trip to the north, states that he has always heretofore found that the fall sales amount to more than the spring sales, but this year the record of the spring trip has passed that of last fall's trip by a large margin. Mr. Walker dropped into the office of the Manufacturers and Merchants' association to explain the matter to them, and incidenally to ask for a quantity of the "Busy All the Time" buttons, as the people he met were asking for them, and seemed anxious to have the movement represented by the M. and M. association in Salt Lake spread until it held the entire intermountain country together, for trade advantages. They argue that there is no use of an Idaho city buying goods from beyond the mountains, when the money it takes to buy them has to be made this side of the mountains, and if kept here, will return in the shape of prosperity for the entire section.

IDAHO IS PROSPEROUS.

"The new Idaho towns are very prosperous," continued Mr. Walker. "Up under the Teton mountains they have some good coal mines, and the farmers have made good money this winter hauling the coal to St. Anthony and to Rexburg. In addition to this they have held their grain for winter prices, and now have a good income from winter sales. At Idaho Falls there are new buildings constantly going up, and when I was there Saturday a bank was just ready to move into a handsome new stone building. At Rexburg they are putting up two and three-story buildings of a white stone that is found near the town, and along the new Yellowstone branch two new towns Chester and Ashton, each promise to become thriving centers of trade.

Regarding the country west of Pocatello, Mr. Walker stated that he found the people pushing, and new towns rounding into shape with a rush. Along the Minidoka project the new towns of Acquea, Rupert, Heyburn and Burley are each supporting now from six to eight stores, and are jumping in population. At Twin Falls there are probably $2,800 people, and Tyler, a new town, is starting eight miles out, while another town, Buhle, is springing up 15 miles out. At Twin Falls two and three-story buildings are being put up in concrete.

WILL BOOST SALT LAKE.

Mr. Walker ventures the opinion that as all this country grows, Salt Lake will be the logical market for its products, and the logical center for its trade. He therefore looks for this city to become the big city of the entire region, and to see the day when every town this side of Butte boosts for Salt Lake.

ANOTHER PIONEER GONE.

William W. Woodland, an Early Settler of Idaho, Dead.

William W. Woodland, a pioneer of 1848, died in this city yesterday, at 12:40 o'clock p. m., aged 74 years. Friends may view the remains at the undertaking parlors of Joseph E. Taylor after 6:30 o'clock p. m. today. Interment will be in the family burial ground at Brigham City, Utah. Services will be conducted at the First ward meetinghouse in Brigham City, Wednesday, Feb. 21, at 2 o'clock p. m.

Mr. Woodland participated in the Indian engagements during early pioneer days, and he was one of the Saints who returned from California to engage in the Johnston's army affair. He was one of the first white settlers in Idaho, settling in Marsh valley about 40 years ago.

Peculiar Disappearance.

J. D. Runyan, of Butlerville, O., laid the peculiar disappearance of his painful symptoms, of indigestion and biliousness, to Dr. King's New Life Pills. He says: "They are a perfect remedy, for dizziness, sour stomach, headache, constipation, etc." Guaranteed at Z. C. M. I. drug store, 112-114 south Main street; price 25c.

PIANOS! ORGANS!

EDISON AND VICTOR TALKERS

All Records Carried in Stock. May we have your Patronage?

DAYNES-ROMNEY MUSIC COMPANY

25-27 E. First South St.

SHERWOOD'S MARKET.

Thirty Years' Experience in Handling Meats in this City; nearly twenty-two years on Main Street opp. Z. C. M. I

NOW LOCATED AT

743 and 751 State St.

Full Line of Groceries, Meats and Feed

Both Phones. ROBT. SHERWOOD

MURDERERS OF GOV. STEUNENBERG.

Moyer, Haywood and Pettibone Are Directly Charged With The Crime.

ALL ARE NOW IN CUSTODY.

Detective McParland Says Molly Maguires Was Child's Play Compared With Their Work.

Denver, Colo., Feb. 19.—Publication was made here today of the complaints on which Gov. Gooding of Idaho based requisitions for Charles H. Moyer, president, and William D. Haywood, secretary-treasurer, of the Western Federation of Miners, and G. A. Pettibone, a former member of the executive committee of that labor organization.

From these it appears that the men who were secretly arrested here Saturday night and hurriedly removed to Idaho, were charged directly with the murder of former Gov. Frank Steunenberg of Idaho, and not merely with being accessories to the crime. The complaints and requisitions in the three cases are identical, and charge the accused men with having discharged the bomb by means of which Steunenberg was killed at Caldwell, Ida., Dec. 30, 1905. The specific charge of murder was made, it is explained, in order to forestall habeas corpus proceedings on behalf of the accused men, but no attempt will be made to prove that they were in Idaho at the time of the commission of the crime. It is alleged, however, that they conspired with others to murder Steunenberg and furnished funds to carry out the plot.

The atrocious murders committed during labor troubles in the Cripple Creek and Telluride districts in this state, which have been shrouded in mystery, the earlier Coeur d'Alene murders and the more recent Steunenberg assassination, form a chain of crimes with which efforts are being made to connect the officers of the Western Federation of Miners on a confession said to have been made by Harry Orchard, who is charged with the Steunenberg murder.

This confession, it is asserted, disclosed a plot to kill former Gov. James H. Peabody of Colorado, William H. Gabbert, chief justice of the Colorado supreme court, and John Campbell, former chief justice. Orchard is said to have confessed that wholesale assassinations were planned at the headquarters of the Western Federation of Miners in Denver, chiefly by refugees from the camps at Cripple Creek and Telluride. It is also said that Orchard's confession gives a history of the explosion at the Independence depot near Cripple Creek on June 6, 1904, which killed 14 men and injured many others.

Gov. McDonald, who issued the necessary papers for the extradition for the federation officers to Idaho, said today that he had read a copy of Orchard's confession, but was not at liberty to divulge its contents.

James McParland, head of a detective agency which was employed by the Idaho authorities in the Steunenberg case, declared that the evidence against the men who have so far been arrested is very strong, and that more arrests are yet to be made. He would not state the nature of his evidence nor how it was obtained.

"The operations of the Molly Maguires in Pennsylvania, whom I ran to earth and disrupted," said Mr. McParland, "were children's play compared with the work of the Moyer-Haywood crowd. They have existed for 18 years, but their days are numbered."

Vincent St. John, who was arrested in Burke, Ida., last night, was president of the Miners' union at Telluride, Colo., at the time of the assassination of Arthur Collins, superintendent of the Smuggler-Union mine in that camp. He was arrested and charged with complicity in that murder, but was never brought to trial.

It develops that Orchard's confession, according to the best authority, stated that bombs had been placed in the gateways of the residences of two members of the Colorado supreme court, and that more than a dozen attempts had been made to assassinate former Gov. James H. Peabody. An investigation since the alleged confession was made disclosed the presence of bombs in exactly the spots indicated. The man who unearthed the bombs, a prominent member of the Colorado national guard, is now in Idaho, having accompanied the party that returned with Moyer, Haywood and Pettibone. He will appear as a witness in the Orchard trial, it is said, to prove the truth of the alleged confession.

Information reached here tonight from Cripple Creek that Edward Green, a federation man, had been arrested on a warrant forwarded by the Idaho authorities charging him with connection with the Steunenberg assassination. Two other warrants are in the hands of Cripple Creek officers for service.

WHAT ORCHARD SAYS.

Boise, Ida., Feb. 19.—Orchard's alleged confession purports to give details of the plot to assassinate former Gov. Steunenberg from its inception. It gives the names of other men alleged to be implicated, tells where Orchard met them and the circumstances of the meetings. Since the confession was secured, more than two weeks ago, the detectives have verified many of the details.

One of the statements in this confession is that Orchard was selected to assassinate one of the justices of the supreme court of Colorado a year ago. He says he buried a bomb at the judge's gate, but when he pulled the string the contrivance failed to explode. He took the string away and gave up the attempt. Detectives James McParland of Denver has, it is claimed, since dug up this bomb.

In his alleged confession, Orchard says he was alone in the actual execution of the Caldwell plot; that he had first planned to shoot Steunenberg with buckshot and went to the house on Christmas eve for that purpose, intending to shoot through the window, but abandoned the plan and hid a number of cartridges under the sidewalk. The cartridges, it is claimed, have since been found by the officers.

Orchard has, it is claimed, told of the workings of an "inner circle" of the Western Federation of Miners, maintained in Denver, given details of plots that led to the killing of a number of men in the Telluride district in Colorado, and information about various outrages at Cripple Creek. He implicates Jack Simpkins and a man named Adams in the Steunenberg conspiracy. Officers are [illegible]ing for both these men in Ore[illegible]y are supposed to be in the v[illegible] Haines.

Detective [illegible]nd claims to have secured the c[illegible]ion by appealing to Orchard's mem[illegible]y of his hol[illegible] teachings. He says he made it plain to Orchard that the state had a perfect case against him and that the best thing he could do would be to make preparations for a future world.

The confession was committed to writing and signed by Orchard in the presence of witnesses.

ASK YOUR MILLINER TO SHOW YOU THE

Gold Medal Hat

STYLES and SHAPES

Exquisite and Unique

Made by ROSENTHAL-SLOAN MILLINERY CO. ST. LOUIS, MO.

Largest Exclusive Millinery House in America

If YOUR dealer does not handle these Hats, WRITE US and we will send you name of dealer WHO DOES

Keith-O'Brien Co.

Covert Jackets

New stock and correct styles are shown. For this week a feature is made of certain styles greatly reduced below regular selling prices.

One particular value for the money is a 22-inch covert; collarless; strapped and stitched. Reduced from $6.75 to **$4.95**

A second leader which is a little beauty comes in two styles—Collarless; good quality of covert and satin lined special **$8.75**

Many other lines, including all styles, are attracting buyers.

Rain Proof Coat

All styles — many specially priced. We are showing a coat—reduced for the week as an attraction—Which comes in tan, gray and oxford: Plaited back; collarless; cuffs and collar braid trimmed. Regular $13.75 value for **$9.75**