

SPLENDID RECORD MADE BY UTAH MINES.

MANY NEW COMPANIES ORGANIZED

Hundreds of Poor Properties Find Means With Which to Develop Their Claims—Millions of Dollars Capital—Copper Mining Companies Popular.

An immediate result of the big revival of mining in Utah has been the development of a great number of meritorious claims all over the State that have been lying idle for years because of lack of capital to work them.

The records at the office of the secretary of state show the following new organizations, all incorporated since January 1, 1899:

- Admiral Gold Mining company, Salt Lake City, \$600,000.
Alpha Consolidated Mining company, Logan, \$100,000.
Apex Mining and Milling company, Salt Lake City.
Aspinwall Mining and Milling company, \$200,000, Eureka.
Aron Gold Mining and Milling company, \$150,000, Salt Lake City.
Auerbach Mining company, \$50,000, Salt Lake City.
Aurora Mining company, Park City, Adams Copper Mining and Smelting company, \$50,000, Salt Lake City.
Aurum Mining and Milling company, \$100,000, Provo.
Avalanche Gold and Copper Mining company, \$25,000, Salt Lake City.
Argonaut Mining company, \$15,000, Salt Lake City.
Afterthought Mining and Milling company, \$15,000, Salt Lake City.
American Smelting and Refining company, \$5,000,000, Jersey City.
Ajax and Mammoth Extension company, \$20,000, Salt Lake City.
Aqua Mining and Milling company, Salt Lake City.
Alaix Gold Mining company, \$75,000, Salt Lake City.
Angel Gold Mining and Milling company, \$20,000, Salt Lake City.
Aetna Mining and Milling company, \$100,000, Salt Lake City.
April Fool Gold Mining and Milling company, \$20,000, Salt Lake City.
Anapolis Consolidated Gold Mining company, \$50,000, Salt Lake City.
American Oskerte company, \$50,000, Salt Lake City.
Anatis Copper company, \$40,000, Salt Lake City.
Bingham Copper and Gold Mining company, \$20,000,000, (Bingham canyon), Jersey City.
Baker Third Extension, \$40,000, Salt Lake City.
Boston-Nevada Copper company, \$2,000, Salt Lake City.
Butler Mining and Milling company, \$20,000, Salt Lake City.
Bright Light Mining company, \$4,000, Salt Lake City.
Boston De La Mar Gold Mining company, \$100,000, Salt Lake City.
Boston and Tintic company, \$50,000, Salt Lake City.
Bullion Hill company, \$20,000, Salt Lake City.
Black Warrior Mining company, \$125,000, Salt Lake City.
Boston-Utah Copper company, \$125,000, Salt Lake City.
Bear Lake Copper Mining company, \$250,000, Salt Lake City.
Bingham-Utah Gold Mining company, \$100,000, Salt Lake City.
Buffalo Mining company, \$30,000, Eureka.
Bunker Hill Mining company, \$50,000, Salt Lake City.
Buckhorn Mining company, \$20,000, Salt Lake City.
Ben Butler Mining and Milling company, \$40,000, Salt Lake City.
Bonanza King Mining and Milling company, \$5,000, Salt Lake City.
Bay State Gold Mining company, \$100,000, Provo.
Burlington Mining company, \$200,000, Salt Lake City.
Bingham Gold Placer, \$125,000, Salt Lake City.
Buckeye Consolidated Gold and Copper company, \$300,000, Salt Lake City.
Bobup Mining and Milling company, \$100,000, Salt Lake City.
Battel and Bingham Copper Mining company, \$10,000, Salt Lake City.
Bingham Copper Mining company, \$100,000, Salt Lake City.
Balsam Grove Mining company, \$15,000, Midway.
Big Hill Mining company, \$50,000, Provo.
Bumkin Mining company, \$10,000, Salt Lake City.
Black Hawk Mining company, \$30,000, Salt Lake City.

- Highland Copper Mining company, \$50,000, Salt Lake City.
High Roller Mining company, \$100,000, Salt Lake City.
Hercules Mining company, \$70,000, Salt Lake City.
Halle V. Mining company, \$100,000, Ogden.
Hannah G. M. company, \$25,000, Mercur.
Lake View Mining company, \$15,000, Salt Lake.
Lincoln G. M. company, \$15,000, Salt Lake.
Lennox Mining company, \$400,000, Salt Lake.
Louise I. Mining company, \$20,000, Salt Lake.
Middle Swansea Mining company, \$5,000, Salt Lake.
Bluing Sun, \$20,000, Salt Lake.
Rusy Hill, \$50,000, Salt Lake.
Ridge and Valley Mining company, \$200,000, Salt Lake.
Rose Gold, \$50,000, Salt Lake.
Republic, \$20,000, Salt Lake.
Rollins Mining company, \$1,500,000, Salt Lake.
Red Plume, \$15,000, Salt Lake.

THE YEAR OF REVIVAL.

INCREASE IN MINERAL OUTPUT.

Utah's Contribution For 1899 About Two Millions of Dollars in Advance of Last Year—The Greater Portion of the Increase Comes From Copper.

Utah's mining record for 1899 is little short of marvelous, considered from any point of view. More new claims have been opened than during any preceding twelve months, and the metal output has exceeded that of any year in the history of mining in Utah.

The gain, however, has been chiefly in copper, the greater portion of which has come from Bingham. The discovery of the red metal there, in immense quantities, has revolutionized the old-time lead camp and made it vastly more important than ever.

The gain in dividends for 1899 is most encouraging, the total amounting to close upon two millions and over a quarter of a million more than in 1898.

The dividends given here, however, do not by a manner of means represent the amount earned by Utah mines. Some fine properties are owned by individuals, who do not declare dividends, of course, but nevertheless receive a snug sum each month.

Then there are in Tintic such properties as the Humburg, Gemini and Gordia, all of which pay their owners well. At Bingham there are the Highland Boy, Keystone and Portage, which put a balance on the right side each month.

The mines of Utah have a splendid adjunct in the home smelters, located in the valley south of the city, and this branch of the industry has paid big profits to the smeltermen.

Dividends Paid By Utah Mines.

Table with 3 columns: Name of Company, Total Paid in 1899, Total Paid to Date. Includes entries for Bullion Beck, Centennial Eureka, Daly, Daly West, Grand Central, Galena, Geyser Marion, Horn Silver, Mammoth, Mercur, Ontario, Petro, Silver King, Sacramento, South Swansea, Swansea, Utah, and a Total row.

- Herald Mining company, \$30,000, Salt Lake.
Helvetia F. M. & M. company, \$500,000, New York.
Huntsman Copper M. company, \$1,000,000, New York.
Independence G. M. company, \$30,000, Salt Lake.
Imperial M. & M. company, \$30,000, Provo.
Iron Price, \$20,000, Salt Lake.
Indian Pete M. & M. company, \$10,000, Mill Creek.
Indian Peak, \$7,000, Salt Lake.
Iron Cap, \$100,000, Salt Lake.
Junaua G. M. company, \$50,000, Salt Lake.
Jefferson Mining company, \$40,000, Eureka.
Joe Daly, \$15,000, Salt Lake.
Jefferson Gold and Copper Mining company, \$25,000, Salt Lake.
Johanna G. M. company, \$250,000, Salt Lake.
Jessie Welmer Mining company, \$10,000, Salt Lake.
Johnny Gold M. and M. company, \$300,000, Stateville.
Kremlin Mining company, \$100,000, Salt Lake.
Keystone Extension, \$5,000, Salt Lake.
Knickerbocker Mining company, \$40,000, Salt Lake.
K. K. Mining company, \$25,000, Salt Lake.
Lion Con, \$40,000, Salt Lake.
Lucky Boy, \$40,000, Salt Lake.
Little Chief, \$140,000, Salt Lake.
Lombard Gold & Copper Mining company, \$30,000, Salt Lake.
Laura G. M. company, \$100,000, Salt Lake.
Louise M. & M. company, \$30,000, Ogden.
Magnolia M. and M. company, \$50,000, Salt Lake.
Manilla G. M. company, \$50,000, Salt Lake.
Mercur Con, \$30,000, Salt Lake.
Melcher M. and M. company, \$50,000, Salt Lake.
Madsen G. M. and M. company, \$10,000, Salt Lake.
Martha Washington Extension, \$40,000, Eureka.
Morning Glory G. M. company, \$25,000, Salt Lake.
Newcot Mining company, \$30,000, Salt Lake.
Mountain Chief, \$20,000, Morgan.
Mona and April Fool Con, \$300,000, Salt Lake.
Morning Star, \$15,000, Salt Lake.
Monitor G. M. company, \$50,000, Salt Lake.
Mayflower, \$40,000, Salt Lake.
Mechanics M. and M. company, \$20,000, Salt Lake.
Maple Mining company, \$200,000, Salt Lake.
Navajo M. and M. company, \$40,000, Salt Lake.
Nevada Mining company, \$100,000, Salt Lake.
Nora G. M. company, \$50,000, Salt Lake.
North Godiva, \$40,000, Salt Lake.
No. 1 Don't Mining company, \$75,000, Salt Lake.
Nausau Mining company, \$30,000, Eureka.
Nepo Star M. and M. company, \$30,000, Nephi.
Nephi Mining company, \$20,000, Nephi.
New Johannesburg, \$200,000, Ogden.
New Horn, \$15,000, Salt Lake.
New York and Utah Copper M. company, \$50,000, Salt Lake.
Northern Light Extension, \$50,000, Salt Lake.
New Imperial, \$30,000, Salt Lake.
North Mammoth, \$200,000, Salt Lake.
National Mining company, \$50,000, Salt Lake.
North Hamburg Mining company, \$30,000, Salt Lake.
New Yosemite M. and M. company, \$20,000, Salt Lake.
Old Susa Mining company, \$40,000, Salt Lake.
Oak M. and M. company, \$25,000, Salt Lake.
Old Dominion, \$30,000, Salt Lake.
O'd Resolute, \$25,000, Salt Lake.
Old Colony and Eureka, \$50,000, Salt Lake.
Orion M. and M. company, \$24,000, Salt Lake.
Olympia G. M. and M. company, \$5,000, Salt Lake.
Oregon Mining company, \$150,000, Salt Lake.
Ophir M. and M. company, \$75,000, Salt Lake.
Out of Sight G. M. company, \$100,000, Salt Lake.
O. S. L. Mining company, \$15,000, Salt Lake.
Orizaba Mining company, \$50,000, Salt Lake.
Palo Verde M. and M. company, \$50,000, Salt Lake.
Phoenix M. and M. company, \$150,000, Salt Lake.
P. W. Madsen Mining company, \$50,000, Salt Lake.
Paymaster, \$30,000, Salt Lake.
The Puritan, \$250,000, Salt Lake.
Pay Rock, \$5,000, Salt Lake.
Pinto Gold and Copper company, \$25,000, Salt Lake.
Paria Copper company, \$40,000, Salt Lake.
Perjuj Surprise, \$40,000, Salt Lake.
Park G. M. company, \$5,000, Salt Lake.
Fine Ridge M. and M. company, \$50,000, Salt Lake.
Posey Mining and Development company, \$60,000, Ogden.
Portland, \$50,000, Salt Lake.
Park City and Midnight Sun Mining company, \$25,000, Park City.

(Continued on page eleven.)



PARTIAL VIEW OF PARK CITY.

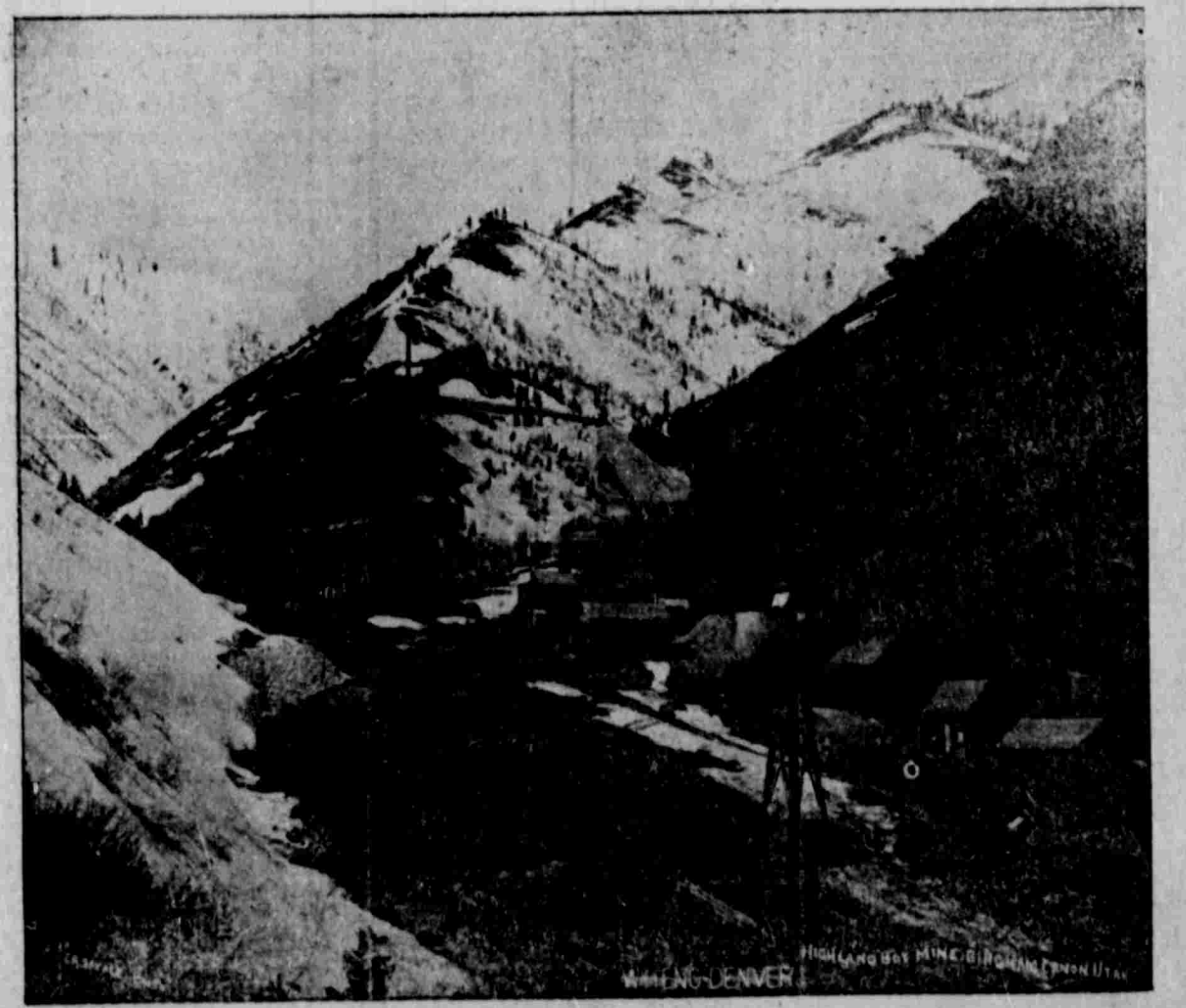

HIGHLAND BOY MINE, BINGHAM.