CLARK AFTER REAL ESTATE

Senator Said to be Negotiating for Drug Store Corner

ON MAIN AND SECOND SOUTH

Price is Not Definitely Stated But is Believed to be $3,500 per Front Foot.

Several offers have been made of late to M. H. Walker for options on the drug store corner, at East Temple and Second South streets; and although Mr. Walker says he does not know who the parties may be back of the real estate operators making the offers, persistent current rumor connect the name of Senator W. A. Clark with the same. In view of his recent purchase of 48 feet immediately north of the Walker property, and the advantage to be gained by a consolidation of these properties, there is a firm local belief that the senator will yet secure the coveted corner.

Mr. Walker did not state at what price he would be willing to dispose of the valuable corner, but it is understood that the figure is placed at $3,500 per front foot, or $294,000 for the 84 feet on East Temple street. The Second South street frontage is 153 feet, and but for John McSorley's 25 feet front, would extend to Paradise alley. The price said to be asked, would be prohibitory in most cases; but with Senator Clark, if he wants the corner very much (and it is claimed he does), an excess of say $1,000 per foot for 84 feet would not deter him from purchase. With the acquisition of the drug store corner, the senator would have 132 feet fronting on East Temple street, right in the business heart of the city, and a site for one of the greatest commercial structures in the west. Reports in this matter are the more readily believed on account of the senator's railroad transactions here, and purchase of the Continental hotel corner.

There have been numerous attempts to secure the Walker property in the past, but they have all been refused, although Mr. Walker said today, that if he was offered his price, the chances are he would sell, as most any business man would, if such an opportunity came to him. In reply to a question, he stated that if the drug store corner was sold and a great office building put up there, it would undoubtedly increase the valuation of all the properties in the neighborhood.

Danger of Colds and Grip.

The greatest danger from colds and grip is their resulting in pneumonia. If reasonable care is used, however, and Chamberlain's Cough Remedy taken, all danger will be avoided. Among the tens of thousands who have used this remedy for these diseases we have yet to learn of a single case having resulted in pneumonia, which shows conclusively that it is a certain preventive of that dangerous disease. It will cure a cold or an attack of the grip in less time than any other treatment. It is pleasant and safe to take. For sale by all druggists.

BUSINESS NOTES.

Ex-Governor Nance of Nebraska has sold the house and lot at No. 75 P street in this city, to Assistant General Freight Agent Jack Reeves of the Short Line for $35 00. The premises have been occupied for six years by James Leary who now moves with his family to the Merrill house at the corner of First and P streets.

* * *

W. L. Price has sold out his Evergreen Grocery business to his brother Eli.

* * *

B. J. Clayton is building a $2,500 residence at G and Seventh streets, and Will Callister is building a similar residence at Ninth East and Tenth South streets. S. C. Dallas is the architect.

* * *

Dun's Review for the week ending April 25, has the following to say relative to Salt Lake's business conditions: Jobbing business is fairly satisfactory in seasonable lines, and dealers report a steady trade in groceries, hardware, drugs, shoes, notions and furniture. Retail trade improves somewhat, but collections show no material improvement and are quite backward. The demand for money is better, but is principally from the sheepmen.

* * *

Today's bank clearings amounted to $520,190.83 as against $499,413.57 for the same day last year. The clearings for the past month amounted to $11,997,216.45, as against $14,324,628.46 for the same month last year.

* * *

Manager Cutler of the Utah Sugar company is back from a several days' stay in Garland, where he inspected the operations being rushed at the sugar factory there. The brick work is well under way, and the engine house almost is completed. The 12 mile grading of the Bear Lake Valley railroad running between Corinne and Garland is practically finished, and the laying of the steel will commence at once. An immense amount of freight for the new factory is piled up at Corinne and it will be reloaded and laid down in Garland during the coming month.

TO DISCUSS SCHOOLS.

Commercial Club Committees Will Meet for This Purpose Tonight

The committees on education and ways and means of the Commercial club, will meet this evening, in the club parlors, to discuss means for keeping the public schools open during the coming month. And the board of education is respectfully invited to meet with the committees. The club committees are as follows:

Education—William Nelson, chairman, S. C. Baldwin, John F. Bennett, James H. Brown, John E. Dooly, W. S. McCornick, W. A. Nelden, C. M. Neuhausen, W. P. O'Meara, Ezra Thompson.

Ways and Means—L. S. Hills, chairman; George M. Cannon, W. W. Christholm, H. T. Cleaver, John C. Cutler, John W. Delano, E. S. Ferry, W. M. O'Brien, James D. Murdoch, Alexander Rogers, W. A. Shearman, George W. Stevenson, L. L. Terry, A. L. Thomas, George Y. Wallace.

HOOD'S PILLS

Rouse the torpid liver, and cure biliousness, sick headache, jaundice, nausea, indigestion, etc. They are invaluable to prevent a cold or break up a fever. Mild, gentle, certain, they are worthy your confidence. Purely vegetable, they can be taken by children or delicate women. 25c. at all medicine dealers or by mail from C. I. Hood & Co., Lowell, Mass.

OIL FOR THE BODY

You can't lose an atom without feeling it. The body is like an engine, a watch, a machine; must be kept in good order to run right.

That's the reason Scott's Emulsion is so successful in all wasting diseases. It feeds, nourishes and strengthens when ordinary food won't.

Doctors say Scott's Emulsion is the best nourishment for those who are not as well as they should be—young or old.

We'll send you a sample free upon request. SCOTT & BOWNE 409 Pearl Street, New York.

"MORMON" COLONISTS SAFE.

Explosion in Canada Does Not Seem to Have Affected Them.

When news of the explosion in Canada reached this city late yesterday afternoon, speculation was rife as to the safety of the "Mormon" colonists in that region. However, all fear was soon dissipated when it was learned that the town of Frank, where the explosion occurred, was at least 40 miles from the nearest "Mormon" settlement. This, together with the fact that no word had come from these settlements, set at rest all disquieting rumors and dispelled the anxiety felt by many who have relatives in that section. It is the belief at Church headquarters that had Cardston and vicinity been affected the news would have been dispatched to this city at once.

MAY BE MANSLAUGHTER.

Inquest Over the Remains of West May Thus Result.

The further examination of witnesses in the inquest over the remains of C. R. West, was begun this afternoon at 3 o'clock before Justice Clark and a jury. This morning, Dr. C. M. Benedict performed an autopsy on West's body at Joseph William Taylor's morgue. The examination of the skull showed a frightful fracture of triangular shape extending from the orbit of the left eye back to the medium line of the skull. Over three inches of the skull was mashed into the brain, and according to the testimony of Dr. Benedict, the injury could not have been done with a blow before West went through the window. The autopsy simply corroborated his opinion given at the inquest, that West sustained the terrible injury when his head came in contact with the iron grating on the window below the one from which he fell.

County Atty. Westervelt was present at the post mortem examination and in answer to a question from a "News" reporter, stated that he had not decided to file charges of manslaughter against Hughes.

"The reporter who wrote that story about me filing a complaint probably knows more about it than I do. I don't know what I will do in the matter and will not decide until after the inquest."

ANDERSON TOO BUSY.

Mayor of Manti Cannot Act on Irrigation Commission.

Mayor Anderson of Manti, has resigned from the Utah Irrigation commission. Governor Wells to whom the resignation was sent, is in St. Louis, so the reasons are not made public, but the state engineer remarked his belief today, that Mr. Anderson must have resigned for purely business reasons, as his being mayor of Manti, and being engaged in local business operations have tied him up so that he cannot find opportunity to attend to irrigation matters.

The grand rummage sale given by the P. E. O. society for the benefit of the school children at Clawson's store, 131 South Main, Saturday, May 2.

W. B. SIMPSON'S LUCK.

Is Appointed Government Entomologist in South Africa.

(Special to the "News.")

Boise, Idaho, April 30.—News was received in Boise today, that W. B. Simpson, formerly government entomologist here and graduate of the state university at Moscow, has been appointed the official government entomologist for the Transvaal, South Africa, at a salary exceeding $4,000 per year.

The body of W. L. Smith, the Thunder Mountain mining man who disappeared several weeks ago near Roosevelt, has been found about a mile from town, lying face downward in the melting snow.

TOO YOUNG TO MARRY.

Therefore Thorvald Dick Will Meet With Disappointment.

If Thorvald Dick and his prospective bride should apply at the office of County Clerk James for a license to wed, they will undoubtedly meet with bitter disappointment. Mr. James today received a letter from William Dick, of Plain City, Weber county, instructing him not to issue a license to his son Thorvald, as he is under age and his father objects seriously to his marriage.

Mr. James will certainly follow the instructions of the elder Mr. Dick and refuse to issue a license to the son should he apply for one at his office.

WARD ENTERTAINMENTS.

An old time dramatic entertainment will be given in the Twentieth ward new amusement hall on Wednesday evening, May 6, at which time Mr. Phil Margetts, the pioneer actor of Utah, has consented to appear in two of his renowned character parts, supported by a talented company of ladies and gentlemen, who have kindly volunteered their services. The performance will commence with the beautiful domestic drama, "The Chimney Corner," and will conclude with a roaring farce entitled "Mistaken Identity." Among those appearing with Mr. Margetts are R. F. Nesden, J. Gallacher, E. Langton, H. Horsley, J. Kelson, B. S. Young, Mrs. M. Romney, Mrs. A. B. Richardson, Miss Jessie Frost and Miss Cloa Pratt. G. S. Margetts and Sid Clawson will appear in comic specialties and Bert Margetts will sing a baritone solo.

EXPOSITION DEDICATED.

(Continued from page one.)

a people; but the people which possesses no others can never rise high in the scale either of power or of culture. Great peoples must have in addition the governmental capacity which comes only when individuals fully recognize their duties to one another and to the whole body politic, and are able to join together in feats of constructive statesmanship and of honest and effective administration.

THE OLD PIONEER DAYS.

"The old pioneer days are gone, with their roughness and their hardship, their incredible toil and their wild half-savage romance. But the need for the pioneer virtues remains the same as ever. The peculiar frontier conditions have vanished; but the manliness and stalwart hardihood of the frontiersmen can be given even freer scope under the conditions surrounding the complex industrialism of the present day. In this great region acquired for our people under the presidency of Jefferson, this region stretching from the gulf to the Canadian border, from the Mississippi to the Rockies, the material and social progress has been so vast that alike for weal and for woe its people now share the opportunities and bear the burdens common to the entire civilized world. The problems before us are fundamentally the same east and west of the Mississippi, in the new states and in the old, and exactly the same qualities are required for their successful solution.

A GREAT EVENT COMMEMORATED

"We meet here today to commemorate a great event, an event which marks an era in statesmanship no less than in pioneering. It is fitting that we should pay our homage in words; but we must in honor make our words good by deeds. We have every right to take a just pride in the great deeds of our forefathers; but we show ourselves unworthy to be their descendants if we make what they did an excuse for our lying supine instead of an incentive to the effort to show ourselves by our acts worthy of them. In the administration of city, state, and nation, in the management of our home life and the conduct of our business and social relations, we are bound to show certain high and fine qualities of character under penalty of seeing the whole heart of our civilization eaten out while the body still lives.

MARVELOUS MATERIAL PROSPERITY.

"We justly pride ourselves on our marvelous material prosperity, and such prosperity must exist in order to establish a foundation upon which a higher life can be built; but unless we do in very fact build this higher life thereon, the material prosperity itself will go for but very little. Now, in 1903, in the altered conditions, we must meet the changed and changing problems with the spirit shown by the men who in 1803 and in the subsequent years gained, explored, conquered and settled this vast territory, then a desert, now filled with thriving and populous states.

WHY OLD DAYS WERE GREAT.

"The old days were great because the men who lived in them had mighty qualities; and we must make the new days great by showing these same qualities. We must insist upon courage and resolution, upon hardihood, tenacity, and fertility in resource; we must insist upon the strong virile virtues; and we must insist no less upon the virtues of self-restraint, self-mastery, regard for the rights of others; we must show our abhorrence of cruelty, brutality and corruption, in public and in private life alike. If we come short in any of these qualities we shall measurably fail; and if, as I believe we surely shall, we develop these qualities in the future to an even greater degree than in the past, then in the century now beginning we shall make of this republic the freest and most orderly, the most just and most mighty, nation which has ever come forth from the womb of time."

EIGHT KILLED BY AN EXPLOSION.

Holladaysburg, Pa., April 30.—The plant of the Cresson Powder works, owned by Pittsburg capitalists, and located on Pine creek, 10 miles south of this town, was wrecked by an explosion today. Eight workmen were killed. The dead:

Ross Kennedy,
Charles Ross,
George Fair,
Tony Frabrico, an Arabian,
William Lyons,
William Frank McKiernan,
Fisher Lantser,
Frank Straesser.

Supt. Harry Taggart of Pittsburg, is fatally injured.

The powder factory is located in a remote portion of the county and authentic details are unobtainable at present. Near the factory are large stone quarries of the American National Wire company, where 500 men are employed.

HUNDREDS KILLED BY ANTI-SEMITIC RIOTS

Vienna, April 30.—Private letters received here from Czernowitz say over 300 persons were killed during the recent anti-Semitic riots at Kischeneff, capital of Bessarabia.

SPRING, Summer, Autumn, Winter.

IT ALWAYS SELLS!

THREE CROWN

BAKING POWDER.

At all stores. 25c the pound.

HEWLETT BROS. CO.

PAUL DU CHAILLU DEAD.

Great American Author and Explorer Dies in St. Petersburg.

St. Petersburg, April 30.—Paul Du Chaillu, the American author and explorer, who was stricken with partial paralysis yesterday, died at midnight. A brother of Verestchagin, the Russian painter, will arrange for the burial of the body in the Literatures cemetery, if it is desired that the interment take place here.

A Sweet Breath

is a never failing sign of a healthy stomach. When the breath is bad the stomach is out of order. There is no remedy in the world equal to Kodol Dyspepsia Cure for curing indigestion, dyspepsia and all stomach disorders. Mrs. Mary S. Crick, of White Plains, Ky., writes: "I have been a dyspeptic for years—tried all kinds of remedies but continued to grow worse. By the use of Kodol I began to improve at once, and after taking a few bottles am fully restored in weight, health and strength and can eat whatever I like. Kodol digests what you eat and makes the stomach sweet.—Z. C. M. I. Drug Store, 112-114 Main Street.

ON STOCK EXCHANGE.

Lower Mammoth Registered a Heavy Decline.

Carisa was the first seller on the floor of the stock exchange this afternoon. Eagle and Blue Bell was bought at 92½ cents. Grand Central at $5 even. Lower Mammoth created quite a stir. The first block sold went for 64¼ cents, followed by a decline to 60 cents; then came a slight revival and it sold up to 62¾ cents and closed at 62½ cents. Utah showed a little more strength and was wanted in limited quantities, however, at 75 cents and better. California weakened somewhat, New York, which held attention during the forenoon weakened; beginning at 30 cents it dropped to 26½ cents. The sales posted were:

Carisa, 100 at 13¼.
Eagle and Blue Bell, 100 at 92½.
Grand Central, 100 at 5.00.
Lower Mammoth, 100 at 64¼; 1,300 at 60; 500 at 60½; 200 at 60, seller 60; 100 at 61; 100 at 61¼; 300 at 62; 3,200 at 62½; 200 at 62, seller 60; 400 at 62¾.
Mammoth, 100 at 1.30.
Utah, 100 at 75½; 400 at 75.
California, 1,500 at 17; 500 at 16¾.
New York, 500 at 30; 500 at 28½; 500 at 28; 1,200 at 27; 2,800 at 26½; 500 at 26⅞.

CONTINUED TILL SATURDAY.

Mandamus Case of Officer Ben D Siegfus Goes Over.

The mandamus case of Ben D. Siegfus vs City Auditor Reiser was today continued by Judge Stewart until Saturday morning at 10 o'clock. The court was unable to hear the case today and as Judge Hall was busy and could not hear it, it became necessary to continue the case until the above date.

City Auditor Reiser today filed his answer to the complaint in which he denies all of the material allegations of the same.

Lowe Company Seeks to Recover.

George A. Lowe company has filed suit in the district court against J. H. Bowman, Fred Hodder, R. G. Wilson and F. E. McGurrin to recover $1,032.99 and interest alleged to be due for material furnished defendants Bowman, Hodder & Co. in April, 1902, to be used in the construction of the Agricultural college annex, and for services rendered by J. J. Smyth for the same defendants. Wilson and McGurrin were the sureties of Bowman, Hodder & Co., upon whose guarantee the material was sold. The account of Mr. Smyth has been assigned to plaintiff.

Instead of storing cast off clothing and household articles, send to Clawson's store Friday, May 1, thus helping the P. E. O. society to help swell school fund.

WILL BE PAID TOMORROW.

City Auditor Reiser stated this afternoon that in all probability the policemen would receive their salaries tomorrow, this in view of the ruling by the Supreme court which paved the way for a certifying of the payroll by Capt. Burbidge.

The full rich flavor, the uniform quality and the delightful fragrance of

Golden Gate Mocha and Java

distinguish it from all other coffee. It has the true flavor of the choice blends—that fine after flavor that lingers on the palate.

Sold in 1 and 2 lb. cans by all grocers.

J. A. FOLGER & CO.
San Francisco.
Importers of Fine Coffees.

FREE DELIVERY FOR LOGAN.

Inspector Sharp Makes an Investigation and Recommends It.

Will Go Into Effect About Sept. 1—Negotiations With Indians for Opening Reservation to Begin.

(Special to the "News.")

Washington, D. C., April 30.—Postoffice Inspector F. C. Sharp, who was detailed to make an investigation of the need for the esablishment of a free delivery service at Logan, Utah, has made his report to the postoffice department, that the same be established in that city. He recommended that two mounted letter carriers be allowed with horse hire. This is the only way the large territory can be covered satisfactorily, otherwise three carriers will be necessary and that they could not handle the mail every day without returning to the office for a second load of mail. By this mounted carrier system they would get through the first delivery in time to make a second delivery of star route mail to the business section of the city. Twenty-two street letterboxes and five paper and package boxes are also recommended. This service will probably go into effect Sept. 1.

TO OPEN INDIAN LANDS.

The secretary of the interior has telegraphed Indian Inspector James McLaughlin, who is now in Minnesota, instructions to negotiate with the Indians, on the Uintah Indian reservation about the opening up of their land for settlement.

FOREST RANGERS.

W. W. Seigmiller, and Robert E. Riggs, both of Utah, Harry P. Williams, Edgar W. Smith and John Reed, all of Wyoming, have been appointed forest rangers.

IDAHO POSTMASTERS.

Idaho postmasters appointed—Island, Cassia county, Adolph Larson, vice Albert H. Hale, resigned; Labelle, Fremont county; Geo. G. Spracher, vice Leonard Crenshaw, resigned; Marsh, Boise county, B. C. Platt, vice Miss S. L. Schenck, resigned.

WEISER NATIONAL BANK.

The comptroller of the currency has authorized the First National bank of Weiser, Ida., to begin business with a capital of $50,000.

PENSIONS.

Pensions granted: Increase, Spencer Jacob, Ogden, $24; F. W. Casper, Holliday, Mexican war, $12.

Idaho: Increase, Theodore Dilleman, Port Fall, Mexican war, $12.

THE WILSON CAFE

Announce Their Opening Tuesday Morning, April 21st.

Breakfast bill a' la carte. Luncheon 11:30 to 2 p. m., 35c. Dinner Table D Hote, 5:30 to 8 p. m., 75c. A special-to-order Bill. After Theater special a'la carte bill.

For convenience, chairs can be reserved in advance.

Women's Co-op. Millinery has moved to 53 So. Main.

LATE LOCALS.

The funeral of Private Patrick Claffy, F company, Fifth Ohio volunteers, was held this morning at the undertaking parlors of S. D. Evans, under the auspices of the G. A. R., with interment at Mt. Olivet. The deceased was a miner and prospector in this state and in Montana for many years.

A. C. Smith and bride registered at the Wilson last evening, and quite a number of admiring friends gathered at the hotel later to deluge the happy pair with rice, the shower being interspersed with a wide and varied assortment of shoes that had seen better days. All had a real nice, quiet time.

Prof. McClellan is rearranging his Denver music program for reproduction next Monday night, in the Tabernacle. It will include vocal numbers by Charles Kent and Alfred Best, and two choruses by the Tabernacle choir. The organ part will include Lamare's Andantino and other request numbers.

The mercury fell this morning to 34 degrees, and there was a frost. The weather office has not been informed as to any damage to speak of in this vicinity. Predictions are now that the cold spell has passed, and warmer weather is imminent. Four years ago tomorrow there was over a foot of snow all over the valley.

The street railway company has received a new car from the eastern manufacturers like the big open cars received last summer. It is numbered 139, and has two trolleys, air brakes, and all the latest improvements. The company is now pretty well provided with rolling stock.

The long delayed steel columns for the basement of the federal building have come, and are in the railroad yards awaiting transportation to the building site for installation. With these columns in position the work can be pushed more rapidly than ever. The columns were due last March, and the manufacturers claim that the delay was caused by inability of the steel mills to furnish the raw material on time.

J. J. Daly has sent his check for $25 to the Commercial club in aid of the school extension fund for May.

It is proposed to give a grand instrumental and vocal concert on the evening of May 4 in the Salt Lake Theater, in aid of the fund being raised to keep the public schools going through the month; and the committee on music of the Commercial club, with Prof. J. J. McClellan at the head, is preparing a program which shall include the best available talent in the state. The Huddart Floral company will decorate the Theater free of charge.

The flower beds of Barney B. Quinn at 715 east Third South street were raided last night and the plants and shrubbery thereof tramped, broken and destroyed. Mr. Quinn suggests that if the parties doing this sort of business will call on him and make their wants known, he will give them enough flowers at any time to make a handsome bouquet, thus saving them the humiliation of stealing and protecting the beds from their destructive raids.

The new Irrigation Law, in pamphlet form, only 10c at the Deseret News Book Store.

REV. JAMES DOHERTY

Writing About

Paine's Celery Compound

Says: "I was Benefitted Beyond My Expectation."

The claim that Paine's Celery Compound is the only honest medicine in the world for the cure of terrible neuralgia, nervous and blood diseases, is fully borne out by the strong and convincing letters of testimony received every day of the year by the proprietors of the popular medicine. Nothing else has ever possessed anything like the

REV. JAMES DOHERTY.

power of Paine's Celery Compound to restore a healthy nervous tone to the entire body and to thoroughly cleanse the blood, making it impossible for neuralgia or rheumatism to find a lodgment in the system. Ministers, professional men generally, newspaper men, public officials, and brain workers, men whose daily outlay of vitality, because of hard, trying, anxious work, is excessive, find renewed nerve strength and vitality in Paine's Celery Compound. Its use dispels headaches, dyspepsia, heart trouble, general debility, and languor that are so common in springtime. Rev. James Doherty, Evcrett, Pa., writes thus:

"I have used Paine's Celery Compound for neuralgia and the blood. I was benefited beyond my expectation. It is indeed the medicine for my system. It keeps everyhing in good turn. There is no drowsy, worn-out feeling to the user of the medicine. Those who use it and derive no benefit from it, simply abuse it."

NEW YORK CLOSING STOCKS

Thursday, April 30, 1903.

Atchison	81⅝
Atchison preferred	97½
Baltimore & Ohio	92½
Mexican Central	27⅝
Chicago & Alton	31½
Chicago & Alton preferred	69⅝
Chicago & Northwestern	189
Colorado Southern	27⅞
Denver & Rio Grande	35⅝
Denver & Rio Grande preferred	86½
Erie	34⅝
Illinois Central	135½
Louisville & Nashville	117⅝
Manhattan L	141⅛
Metropolitan Street railway	131½
Canadian Pacific	131⅝
Rock Island	45⅝
Rock Island preferred	76½
St. Paul	160⅞
Southern Pacific	55⅝
Southern Railway	31⅛
Union Pacific	90⅝
Union Pacific preferred	91¼
Wabash	27⅞
Wisconsin Central	23⅞
MISCELLANEOUS.	
Amalgamated Copper	64
American Car & Foundry	39⅞
American Locomotive	27
American Smelting & Refining	49¾
American Smelting & Refining pfd.	95
Brooklyn Rapid Transit	65
Colorado Fuel & Iron	65
International Paper	65
International Paper	15
National Biscuit	43½
National Lead	24⅝
Northern Securities	97⅝
Pacific Mail	33⅝
People's Gas	104⅝
Pressed Steel Car	60⅝
Pullman Palace Car	218
Standard Oil	675
Sugar	125½
Tennessee Coal & Iron	64½
United States Steel	35¼
United States Steel preferred	85
Western Union	85

PRODUCE.

CHICAGO.

Chicago, April 30.—Close: Wheat—May, 77¼; July, 72⅝; September, 70⅛@70¼.

Corn—May, 44⅛; July, 45@45⅛; September, 44½.

Oats—May, 33¼; July, 31¼; September, 29⅛.

Pork—May, 17.85; July, 17.15; September, 16.77½.

Lard—May, 9.77½; July, 9.40; September, 9.42½@9.45.

Ribs—May, 9.52½; July, 9.30; September, 9.45.

Flax—Cash N. W., 1.10.

Rye—May, 45.

Barley—Cash, 42@54.

Timothy—April 3.55.

Cash: Wheat—No. 2 red, 77; No. 3 red, 69@74; No. 2 hard winter, 74; No. 3 hard winter, 69@74; No. 1 northern spring, 79@80; No. 2 spring, 78@79; No. 3 spring, 73@79.

Corn—No. 2, 44¼@44⅝; No. 3, 43½@43⅝.

Oats—No. 2, 30½@31; No. 3, 29½@30.

ABSTRACTS.

Three points to think of when you get Abstracts of Title to Real Estate.

1. Completeness.
2. Accuracy.
3. Responsibility.

The Utah Savings and Trust Co. invites an examination of its complete real estate records, of the methods adopted to secure accuracy, and of its ability to make good any loss caused by error or omission in its abstracts.

The value of an Abstract depends on these three vital points. Insist on an abstract from

UTAH SAVINGS and TRUST CO.

W. S. McCORNICK, President. S. H. LYNCH, Manager.

PROBATE AND GUARDIANSHIP NOTICES.

Consult County Clerk or the respective signers for further information.

IN THE DISTRICT COURT, Probate Division, in and for Salt Lake County, State of Utah. In the matter of the estate of Alvira C. S. McEvoy, Deceased. Notice.—The petition of Alex H. Birrell, Administrator of the estate of Alvira C. S. McEvoy, deceased, for confirmation of the sale of the following described personal property, to-wit:

One safe, one hot blast stove, one high stool, one coal hod and shovel, 12 light robes, one side bar speed wagon, one open run about, one top phaeton, one set double harness, one stove and barrel attached, one desk, two hat and coat racks, one cuspidore, five silk hats (old), one wall picture, six heavy robes, one surry "basket seat," one open runabout, one park wagon, one set double harnes, one office chair, two congress chairs (old), one wire paper basket, one high desk (old), one clipping machine, two Landaws, one rubber tire trap, three sets double harness, 10 sets single harness, five top buggies.

Horses: Kangaroo, Teddie S., Rhodes, Sandy, Sorrel mare, Chance, Hubbard mare, Buck, Murray, Black team, Bay sadler, Roan colt, Pat, Grey mare, Sorrel sadler, Chris, one cow, Frank, Pansy, Sorrel colt, Greene, Lehi, Niles mare, Dan, Fox, Troy.

One broken cutter, four ladies' saddles, one work cart, 28 sacks of oats, 16 electric light globes, four single cutters, three men's saddles, 50 feet hose (old), 12 horse blankets, one horse called Kid, one double cutter, one feed cart, six sets working tools, 25 halters, one horse called Jack.

Also the good will of the livery business belonging to said estate; for the sum of $3,800.00, and upon the following terms, to-wit: for cash, as appear from the return of sale filed in this Court, has been set for hearing on Friday, the 15th day of April, A. D. 1903, at 10 o'clock a. m. at the County Court House, in the Court Room of said Court, in Salt Lake City, Salt Lake County, Utah.

Witness the Clerk of said Court with the seal thereof affixed this 29th day of April, A. D. 1903.

(Seal.) JOHN JAMES, Clerk.
By Wm. H. Folland, Deputy Clerk.
Cannon, Irvine & Snow, Attorneys for Administrator.

JURY FINDS HOWARD GUILTY.

Frankfort, Ky. April 30.—The jury in the case of James Howard on trial for the murder of William Geobel has just found the defendant guilty and fixed the punishment at life sentence. After the disagreement at 10 o'clock the judge ordered them to return to their room for further deliberation. This they did, reporting finally at 11 o'clock.

Howard was not visibly affected by the verdict.

The jurors took only one ballot on the question of guilt or innocence, all 12 jurors voting for a verdict of guilty. The disagreement was as to the extent of punishment and on this question 9 voted for the death penalty and three for a life sentence. On the next ballot two of those who voted for life sentence came over with the nine. Juror Burke then announced that he would under no circumstances vote for the death penalty, and a verdict of life sentence was afterwards agreed upon.

HOSTETTER'S STOMACH BITTERS

Is entitled to the highest praise as a family medicine if you judge it by its merit and record of cures during the past fifty years. No other remedy can take its place because it is the best that science can produce as a cure for Belching, Heartburn, Indigestion, Biliousness, Dyspepsia, Insomnia, and Nervousness. It is also an excellent tonic and blood purifier. Don't fail to try it. It has never been known to fail.

THE LATEST

NOVELTIES IN BED SETS AND LACE CURTAINS.

Bed Sets in Ruffled Nets and Muslins in Dainty Colors—Rose, Green and Blue.

A Fine Lot just in. Call and see them.

H. Dinwoodey Furniture Co.

FRIDAY AND SATURDAY. THE PARIS MILLINERY CO. FRIDAY AND SATURDAY.

2 EXCEPTIONAL VALUES IN

MILLINERY!

—FOR—

FRIDAY and SATURDAY

Large Variety of Ladies' Trimmed Hats in the very latest styles, value $7.00, for only $4.95

SEE WINDOW!

CHILD'S TAPE HATS, elaborately trimmed with Ribbon and Flowers, value $3.00, for $1.95

SEE WINDOW.

33⅓% ON ALL PATTERN HATS!

SPECIAL Waist Bargain FRIDAY and SATURDAY ONLY.

Ladies' heavy white corded pique shirt waist, latest style, $1.75 quality, two days only $1.10

SEE WINDOW!

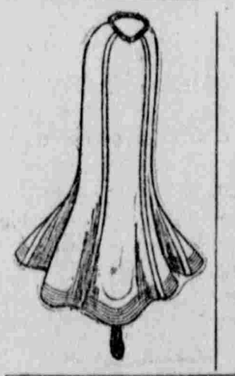

WALKING SKIRT BARGAINS.

Ladies' dark grey Walking Skirt, plaited style, value $3.00, two days only $1.65

SEE WINDOW!

Knit Vests Ladies' fancy knit vests, fine quality. Maco, in pink, light blue, white, great special for 23c

EXCELLENT GLOVE. Splendid $1.00 Kid Glove, all shades, for ..... 65c pair

RIBBONS The Great Ribbon Sale continued for 2 days—Friday and Saturday, 40c Ribbon for, per yard 20c

SATURDAY ONLY—6 doz. fancy Hose, value 75c, 85c pair, for ..... 48c pair