THE EVENING NEWS.

Saturday - - - December 7, 1872.

PRICE OF GOLD.

Furnished Daily by DESERET NATIONAL BANK.
SALT LAKE CITY, December 7, 1872.
Buying at $1,10¼, selling at $1,12¼.

LOCAL AND OTHER MATTERS.

THERMOMETER 50° in the shade at one o'clock to-day.

THEATRE.—A large audience assembled at the Theatre last evening to witness the play of "Frou Frou," for the benefit of Mrs. F. M. Bates, and were gratified by a very satisfactory performance.

This evening, the last of the engagement of Mrs. Bates, she will appear as "Lucretia Borgia" in the tragedy of that name, with Mr. Bates as "Gennaro," Mr. Thorne as "Don Alphonso D'Este," Mr. Graham as "Jeppo Liveretto," Mr. Lee as "Don Apostolo Gazello," Mr. Dudley as "Gubetta, with an efficient cast in the remaining characters.

After the farce the comedy of "At the Club, or the Husband's Lesson," will be presented, in which Mrs. Bates will appear as "Mrs. Simon Lulaby," and Mr. Bates as "Mrs. Simon Lulaby."

Tragedy and comedy—diverse tastes will be gratified to-night.

NOTICE.—Professor Thomas would be pleased, if the members of the Tabernacle Choir, and all those who assist in the choruses of Macbeth, will meet him at the Theatre on Monday next at half past 3 o'clock p. m., to rehearse the above choruses.

AUSTRALIA.—Elder Robert Beauchamp Dolling wrote to President Geo. A. Smith, dated Sandhurst, Victoria, Sept. 9. The following are extracts:—

"I am now in Sandhurst, a gold district. I have been informed the people are much opposed to what is called 'Mormonism.' I have visited on Sundays three congregations of professing Christians and had interviews with their ministers and leading men. I asked the minister of the first congregation for the privilege of preaching in his chapel. He asked me what I wished to preach. I replied, the gospel taught by Jesus and his Apostles—faith, repentance, baptism, etc. He asked if I believed baptism necessary to salvation. I said I did, and calmly defended the principle. He got very angry and abruptly requested me to leave. So I left him with something to think about.

"I was invited to speak in two meetings, and I did so upon the apostacy. Both ministers and congregations congratulated me very highly and testified that they had been much edified. I contrasted the organization and oneness of the church in former days, with the disorganization and division of the apostate church, etc., showing the restoration of the true gospel, with its former organization, gifts and blessings; and they were delighted.

"I received quite a number of invitations to tea and dinner. There is a great eagerness manifested by the prominent members to be present, and all seem to be delighted with my company, so much so that I believe there would be no difficulty in uniting nearly half of all called Christians hereabout, into a new and very popular sect on the principles of 'Mormonism,' if a man were to come in his own name, and preach it as his own opinions, brought forth by his wisdom, the product of his own mind. But he must not say God had revealed it to him."

RECEIVED.—"Little's Living Age" for November 30. It contains Immortality, The Burgomaster's Family, A Swiss Sanctuary, Off the Skelligs, Our Great Grandmothers, The native Press of India, Physical Prejudices, Constitutional Changes in France, etc.

"Illustrated Catalogue of Ritchie's School Apparatus." J. W. Schermerhorn & Co., 14 Bond street New York.

UTAH COUNTY AND SOUTHWARD.—Elder Edward Stevenson sends us the following communication dated Salt Lake City, Dec. 5th—

"On Nov. 28th I enjoyed a splendid ride from Payson, passing Santaquin and Mona, to Nephi, where we held meetings in the evening in a very comfortable meeting house. Considerable improvements have been made in those settlements since my last visit, which is over one year ago. The fine crops of the present year find a good market at Pioche and other mining camps, affording the farmers a good chance to improve their farms, dwellings and stock, and replenish the wardrobe, which had become in many cases rather lean on account of the previous ravages of the grasshoppers. Also the Pioche freight from the terminus of the Utah Southern R. R. is placing in the hands of many of those settlements greenbacks by the handful, especially as the roads are in so favorable a condition and the weather is so delightful. The roads are literally lined with teams and many of them are loaded with rails, iron, cars, and other equipments for the 12 mile railroad at Pioche. I enquired of one teamster with double team how much he anticipated realizing for the round trip of 800 miles, occupying from 25 to 30 days. He had on his wagon 30 rails, weighing 133½ lbs. each, 4,000 pounds in all the rails being 25 feet long. His load would fetch him $150 at $3 75 per 100 pounds. This R. R. freight alone, although at low rate, will place in those settlements considerable ready money, which will, if judiciously used, assist much to improve those southern settlements. The co-operative stores, by reason of transient custom, are doing a lively business, and things generally are rather lively. The road from Nephi to Scipio, formerly so lonely, is now much more pleasant, on account of scattering families along the route of 40 miles. The new Sevier bridge, just finished, is a very good one, and much appreciated by the traveling community.

"On the last day of November I enjoyed a delightful ride of nine miles up to a clear, beautiful lake, three miles long, one and a half miles in width, and quite deep. Strange to say, no fish has ever been discovered in it. The lake is supplied principally by springs, and the people of Scipio are expecting to make an effort to supply the lake with fish, which evidently will supply the settlement with the luxury. During the past year abundance of water was afforded from this lake to the settlement, the only source of supply. Some years ago the water did not run down to the settlement, and should some seasons become dry, the only resort would be to dig the channel near and out into the lake, which would then supply an abundance of water for the present settlement, and even for its enlargement. A brick kiln of one hundred thousand, the first effort of the kind in that place, was successfully burned lately to build a school and meeting house. This small round valley up in the high mountains bids fair for prosperity. The co-operative store, under the care of Thomas Yates, is an excellent success.

"Bishop Thompson and his settlement of 600 convened and on Saturday evening we enjoyed a good meeting.

"We held meeting the following evening with a very full house at Nephi, on Monday evening at Payson, and at Lehi on the 3rd.

"A few nights previous a new wagon was stolen from the station at Lehi and a freighter, taking a circuitous route, was detected and captured, selling his Pioche load of freight."

THIRTEENTH WARD.—Elder Joseph F. Smith is expected to preach in the Thirteenth Ward Assembly Rooms to-morrow afternoon. Services commence at One o'clock.

FINE ART DISTRIBUTION.—Amateurs and lovers of the fine arts will feel themselves amply repaid by a visit to Savage's Fine Art Gallery, East Temple street, where is now on exhibition the most beautiful collection of works of art that has, perhaps ever been seen in Utah. The usual annual fine art distribution, from this noted establishment, will take place in about a fortnight. The collection, for distribution, comprises paintings by the leading home artists, American, German and English chromos, steel engravings, &c., including many beautiful gems of art. The number of tickets issued for the drawing will be two hundred. The distribution will be on the plan of the London Art Unions, every holder of a ticket receiving a picture, the retail selling price of the poorest being two dollars and a half, of the best twenty-five dollars. Visit the gallery and see for yourselves.

POLICE.—This morning the following business was disposed of before Justice Clinton, the accused having been arrested yesterday or the day before: John Carman was bound over to the Probate Court, in $200 bonds, for breaking in the door of the Colorado House and abusing Mrs. Tufts, and for assault and battery on that lady was fined $25.

Frank Carman, son of the above named individual, for assault and battery on Mrs Tufts, was fined $25.

Annie Gregerson, a lady not of the best reputation, residing at the Colorado House, was fined $15 for being drunk and using profane language.

John Gary, for stealing a valise containing wearing apparel from the White House, was fined $50.

DIED.

In this city, Dec. 7th, of congestion of the liver, Elder ROBERT SANDS.

Born in Draperstown, Ireland, April 15, 1828; baptized in Glasgow, Scotland, August, 1848 emigrated to Utah in 1863. Funeral services at the 14th Ward Assembly Rooms at noon on Monday next. Friends of the family are respectfully invited to attend. [COM.

In the 19th Ward of this city, Dec. 7th, of inflammation of the lungs, EMMA, daughter of Charles and Emma Barrell, aged 21 years and 9 months.

Deceased emigrated to this country, from Taunton, Somersetshire, England, with her parents, Oct. 6th, 1869. She was a kind and affectionate daughter, and loving sister, and died in full faith of the gospel. About an hour before she died she sang "We thank thee, Oh God, for a Prophet."—[COM.

ARRIVALS.

WALKER HOUSE, Dec. 6 and 7.

F G Sems, O.; A G Hall, Montana; Frank Woodhall, Cov, Ky; J Ergler, J D Turner, Corinne; W F Ryan, Ohir; J F Berry, City; M Gray, New Mexico; S M Atchison, City; J C Youngloye, Ky; Jno J Valentine, & wife, San Fran; Dr C W Breyfogle & wife, Louisville Ky; Wm S Fish, Iowa; Jas H Beetle & wife, San D Johns, City; N P Langford, Montana; Wm H Sharp, San Fran; A Bierstadt & Son, N. Y; R L Hose, U S A.

LETTERS

REMAINING in Wells, Fargo & Co.'s office, Saturday, December 7th, 1872.

B	Haley Jno	Paxton R
Brown C M	J	Picot Mdm Rose
Brushaber F W	Judd S	Pierce L B
Bonell Chas	Jones W J	R
Britell C K	Jimo J H	Rodebank J W
Baggs Geo	L	Rockwell Miss
Baker F C	Levy Julius	M A
C	M	Roa A G
Conover Miss H	Miller H B S	S
Claressay E	Muller J P	Scott A
Camomile D	Meyers F	Stanton D W
D	Movandorf A A	Silverwood C E
Dyer Mrs J S	Murphy Mrs C	Slengerland W
Doolittle T	Mayer N 2	W
Dirk T T	McKinna Chas	Stanley C F
G	McCarty H F	V
Ginball H	O	Van Houten J
Guerehn Jas	O'Brien Jno	W
H	P	Wessells S M
Hea'ce C S	Putnam A A	Wardner J F
Harkins Geo G	Potter J P	Wheat H

THEODORE F. TRACY, Agent.

MINING STOCKS.

MORNING BOARD.
San Francisco, 7.

115 Ophir, 40; 39½; 41; 41½; 41, s 3
40 G & C, 167½; 170; 180, b 30; 170, s 3
240 Savage, 65; 66; 66½; 67; 68, b 10; 68½, b 30; 67
390 Chollar 57; 58½; 59; 59, b 10; 60, b 30; 58½
55 H & N, 72; 73, b 30
240 Point, 102, b 30; 101; 103, b 20
390 Jacket, 84; 83; 82, b30; 81; 82, b30; 80½; 81, b 5
995 Imperial, 8⅞; 8⅞; 9; 8; 8⅞, b 5; 9
270 Empire Mill, 8½; 8½; 8
100 Alpha, 49; 47; 46, b 3
246 Belcher, 100, b 30; 98, s 30; 98; 97; 98½, b 5; 98
25 Confidence, 10¾; 11
30 Exchange, 16
205 Overman, 60; 62, b 30; 61, b 5; 61½; 60½; 61, s 30
330 Con Va, 41, 41½; 42; 42½; 43; 44 b 30; 43, s 30
55 S Nev, 14½; 14
100 Daney, ¾
30 Buckeye, 2½
180 Julia, 5½
870 Caledonia, 24; 23½; 24, b 10; 24½, b 30; 22; 24½, b 30
200 Knicker, 5½, 5
160 Baltimore, 1½
300 Silver Hill, 4½
10 Central, 7
100 N Y Con, 1½
20 Eclipse, 9
125 Woodville, 5½; 5½
825 Valley, 18½; 18¾; 18½; 18½; 18½; 18½; 19½, s 90; 18¾; 19, b 30
575 Raymond, 85; 86; 86½; 88; 88½; 85; 87; 88, b 5; 89, b 30; 87½; 88, b 5
610 Eureka Con, 17½, b 5; 17½; 18
75 Phenix 2
600 Wash & C, 2¾
25 Page, 2½; 2⅝, b 30
300 Alps, 4½
Flag, 7½; 8; 8½, b 30; 8 b 30; 8½, b 30; 8; 7½; 8
100
30
50 Chapman, 1½
55 Ingomar, 1½
15 Condor, scots 75
100 Hunt, 2½; 3
120 Belmont, 4½
25 Chf Hill, 4½
100 Newark, 3½
740 Kentucky, 5
Pioche Phoenix, 5½; 5½; 5½, b 30; 5½, b 30; 5½
180
50 Hermes, 12½; 13
10 Silver Peak, 1½

[SPECIAL TO THE DESERET NEWS.]

By Telegraph.

EASTERN.

LOUISVILLE, 7.—Number 6450 drew the capital prize $75,000 in the library lottery.

NEW YORK, 7.—A Paris special says the government will adopt one of three courses in reference to the report of the committee of thirty: First, the resignation of the cabinet and the formation of another entirely from the Right Centre and the Left, thus detaching votes from the Right, and organizing a new majority favorable to the government. Second, a formal declaration of the impossibility of continuing the government under existing circumstances, and an appeal for the dissolution of the Assembly. Third, the complete retirement of the government, and the acceptation of a cabinet exclusively from the Right. This latter course is the most unlikely, but it is more probable than the resignation of Thiers.

NEW YORK.—The *World* says that several prominent business men have just sent by the steamer *Tybee*, the money, for the purchase of Samana bay, San Domingo, they having become satisfied that the purchase which Congress rejected would be a profitable one, have renewed the bargain with Baez, on their own account.

EUROPEAN.

PARIS, 6.—The committee of 30 had its final meeting to-day and organized by the election of Baron De Lacey, President; Audifferet Pasquier, Vice President; Lefevre and Hammonville, Secretaries. It is expected that the committee will report a bill declaring that any minister who is convicted must resign. A meeting of the extreme Left decided not to move for dissolution until the Assembly question is thoroughly agitated by means of petitions. Petitions for dissolution are coming in from all parts of the country.

A Versailles committee, charged with the consideration of the electoral law, have decided to recommend that the franchise be given to all males over 25 years who have lived a year in the district in which they live, and that voting be made compulsory.

Special Notices.

JUST RECEIVED, a large Stock of the Famous Blackberry Brandy, at
T. F. H. MORTON'S,
d143 Old City Liquor Store

Coal Miners Wanted—One Hundred Coal Miners can find steady employment at the Rocky Mountain Coal Mine, Evanston. For information, &c, apply immediately to J. Y. Sheeden, Agent, Coal House U. C. R. R. Depot Block. d91w

SALT LAKE CITY, Nov. 21, '72.
Messrs. J. Dayner & Son:—I have examined the Prince Organ and cheerfully accord it my approbation as a good Organ, approved alike for its durability and sweetness of tone.
J. H. BIGGS, Organ Builder.
Organs with 6 stops $125. Organs suitable for Churches, Schools, Halls, etc., 7 stops, $150.
J. DAYNER & SON.
Show Room up stairs. d8tf

Canary Birds—Beautiful Singers—just received and for sale by DANIEL GRENIG,
d5 1w East Temple Street.

Great Bargain to Saddlers and Harness Makers. We are selling a job lot of Horse Collars at $24 per doz.; and all our large stock of Leather and Collars remarkably cheap.
"Big Boot" 99 East Temple St. d41f

We keep constantly in stock a full assortment of all grades of Waltham Watches in gold and silver cases, both key and stem winding and cheerfully recommend them to our customers and the public as thoroughly reliable timepieces. CARL C. ASMUSSEN,
Z. C. M. I. East Temple St., opposite Post Office.
d297 s w to dec 25

Musical Instruments.—A few and excellent assortment of instruments just received at t. W. STAYNER'S. He is selling very low. Call and examine. d297

Flour, Corn Meal, Oats, Corn, Barley, &c., for sale at the very lowest figures, by Gordon & Murray, half Block South of R. R. Depot, S. L. City; also at Branches at Sandy Station and Lehi, (Utah S. R. R.) d288tf

Remember the Dramatic and Musical entertainment at the ELEVENTH WARD SCHOOL-HOUSE to-night, "David and Goliah" with new scenery and appointments and appropriate music, and a concluding musical, vocal and instrumental performance. Admission, 25 cents. Doors open at 7, performance to commence at half past.

NEW ADVERTISEMENTS.

SALT LAKE
THEATRE.

Doors open at 7 p.m. Performance will commence at half past 7.

LAST NIGHT
of the
Highly Successful Engagement
of the
ACCOMPLISHED AND FAVORITE ARTISTE,
MRS. F. M. BATES.

SATURDAY EVENING,
DECEMBER 7, 1872.

Will be presented, the Tragedy entitled
LUCRETIA BORGIA!

Lucretia Borgia.....Mrs F M Bates
Gennaro.....Mr F M Bates

To conclude with the Amusing Comedy entitled
At The Club;
OR,
THE HUSBAND'S LESSON!

Mrs Simon Lulaby.....Mrs F M Bates
Mr Simon Lulaby.....Mr F M Bates

Monday Eve., December 9, 1872, Engagement for Six Nights Only, of
MR. JOHN S. LINDSAY!

FOR RENT.
Three Rooms on Main St., close to Walker House, on first floor, by O. F. THOT,
d414w California Corral.

TO RENT.
A good room excellently situated for office purposes, adjoining Wells, Fargo & Co's. For particulars enquire at Deseret Telegraph Office. d414w

LOST.
From 7th Ward on December 6, 1872, one bay mule, shaved tail, canter close gait. Any information leading to its recovery, left at this office, will be rewarded.
d14 2t A. FINDLEY.

NOTICE.
TERRITORY OF UTAH, } Probate Court, Hon.
SALT LAKE COUNTY. } Elias Smith, Judge.
Utah Southern Railroad Company, Plaintiff,
vs. NOTICE.
James M. Hardie, J. G. Bryant, E. H. Barrow and W. H. Bryant, Defendants.
To James M. Hardie, the above named Defendant, non-resident;
You are hereby notified that the "Utah Southern Rail Road Company," plaintiff above named, did on the 3rd day of December, A. D., 1872, file its petition in the Clerk's Office of the Probate Court of said County, for the object and purpose of condemning to use for Depot grounds, the following described land, to wit: Beginning at the North East corner of Lot one (1) Block eighty (80) Plat "A" Salt Lake City survey and running thence South twelve (12) rods; thence West ten (10) rods, thence North twelve (12) rods, thence East ten (10) rods to place of beginning, situate, lying and being in the County of Salt Lake and Territory of Utah.
You are further notified that the said Court has appointed Tuesday, the 24th day of December, A. D. 1872, at 10 o'clock a. m., at the Court House in said Salt Lake City, for the hearing of said petition.
Witness my hand and seal of said Court (seal) at my Office in Salt Lake City, Utah Territory, this 3rd day of December, A. D. 1872. D. BOCKHOLT, Clerk.
d11 30ds

TERRITORY OF UTAH,
MILLARD COUNTY.
To the Sheriff of said County, or any of his Deputies, Greeting:
Whereas, An attachment has been issued in the complaint of William A. Phelps vs. Henry Malvania for the property of said Malvania in suit of William A. Phelps, for a debt of twenty-five dollars;
Therefore you are commanded to summon the said Henry Malvania to appear before me, one of the Justices of the Peace in and for said county on the 13th day of January, A. D. 1873, at 10 o'clock p. m. of said day, to show cause, if any, why judgment shall not be rendered in favor of said plaintiff, and of this writ make due return.
Given under my hand and seal at Fillmore City, this 4th day of October, A. D.
(seal) HENRY MAW,
d11 4 Justice of the Peace

JOB BARBER,
CUTLER, LOCK AND GUN SMITH
SAWS SHARPENED,
Stoves Repaired, &c.
Commercial St. d198

DESERET STEAM CRACKER FACTORY,
GROESBECK'S BLOCK:
WE ARE MANUFACTURING HOME MADE CRACKERS of superior quality, which we offer to Merchants, Hotels, Wholesale and Retail.
MERCHANTS are requested to examine our goods.
Z. C. M. I., Salt Lake City. d

LIDDELL & BROWN,
Auction and Commission Merchants,
For the sale of all kinds of
Merchandise, Household Goods, Stock, Etc. Also for
GRAIN, FRUITS, BUTTER, FILTS, &c.
Bonds deposited with the City Treasurer to secure Consignors.
CONSIGNMENTS SOLICITED.
AND LIBERAL CASH ADVANCES MADE.
STORAGE AMPLE.
Country Auction Sales promptly attended to at reasonable rates.
G. W. GEE, Auctioneer,
d304 1y Salt Lake City.

CITY GAS WORKS.
The undersigned is now opening up the largest and most complete assortment of
GAS FIXTURES,
Ever Brought to the Western Country,
42 MAIN STREET,
Third Door North of Deseret Bank.
GILT, BRONZE,
and all the latest styles of
Chandeliers, Brackets & Drop Lights,
of every pattern to suit the purchaser.
I have now on hand and will continue to keep the largest stock of
GAS & STEAM PIPES
To be found in Utah or on the Pacific Coast, and am now prepared to contract for the piping of stores, offices, buildings, and dwellings generally, at rates that will defy competition. Over
50,000 Feet of Gas Piping
Now on hand and receiving daily.
My Gas Fittings and fixtures will be supplied to the inhabitants of Salt Lake City at the lowest possible rates.
I also keep on hand a full and complete assortment of the latest improved
PUMPS
FOR MINING AND DOMESTIC USE.
The Celebrated
KNOWLS' STEAM PUMP,
with boiler and connections complete always on hand.
All work connected with Pumps and Plumbing of every description, and with Gas, Water and Steam fitting, will be done with despatch
B. LYONS,
42 Main St., 3 doors north of Deseret Bank, Office of Salt Lake City Gas Company.

Z. C. M. I.
SHOE FACTORY
DEPARTMENT,
99 East Temple Street,
SIGN OF THE
Big Boot.

GENTS' BOOTS,
LADIES' BOOTS,
CHILDREN'S BOOTS,
Gents' Shoes,
Ladies' Shoes,
Children's Shoes,
GENTS' SLIPPERS,
LADIES' SLIPPERS,
CHILDREN'S SLIPPERS,
For Fine Weather or Stormy Weather; for Walking, Dancing, Working, Sparking, Climbing, Riding, Fishing, Mining, etc., etc.
A large and choice assortment of the above, our own make and imported, at the most reasonable prices.
WE WARRANT TO GIVE ANY STYLE AND QUALITY DESIRED AND INSURE SATISFACTION!

OLD BOOTS & SHOES
Made as good as new—almost.

SELLING OFF
OUR OLD STOCK
BELOW COST.
SOLE LEATHER,
UPPER LEATHER,
HARNESS LEATHER,
IMPORTED CALF SKINS,
AMERICAN CALF SKINS,
MOROCCO AND LININGS.
SHOE FINDINGS AND "KIT" OF ALL KINDS.
HORSE COLLARS!
HORSE COLLARS!
HORSE COLLARS!
All at
LOWEST PRICES
Wholesale and Retail.
Orders by Mail receive special and prompt attention.
H. B. CLAWSON, Supt.

HIDES AND WOOL BOUGHT.

CHRISTMAS
Presents!

CALDER & CARELESS,
LATE CALDER & SEARS,
RESPECTFULLY INVITE THEIR PATRONS AND THE PUBLIC
To call and examine their large and splendid stock of
Pianofortes,
Cabinet Organs,
Violins,
Violoncellos,
Guitars,
Banjos,
Clarionets, Flutes, Fifes, Drums, Concertinas, Accordeons, Music Boxes, Tambourines, &c., &c.

OVER 2000 PIECES OF SHEET MUSIC
To Select From,
Embracing the most popular Songs and Piano pieces, a splendid chance to make Volumes for
CHRISTMAS PRESENTS!
ALSO, ABOUT ONE HUNDRED AND FIFTY DIFFERENT KINDS OF
MUSIC BOOKS,
VOCAL AND INSTRUMENTAL, SACRED AND SECULAR, BY STANDARD AUTHORS

THE
CELEBRATED WILSON SHUTTLE
SEWING MACHINE!
From $50 to $110 Each.

SUNDAY SCHOOL
Cards, Reward Books and Prizes,
IN ENDLESS VARIETY.

ALL KINDS OF
STATIONERY,
BLANK BOOKS, ENVELOPES, PAPER, INK, PENS, PENCILS,
&c, &c.
d1tf

CORSETS,
75 Cents a Pair.
A FULL STOCK OF
LADIES' SHOES!

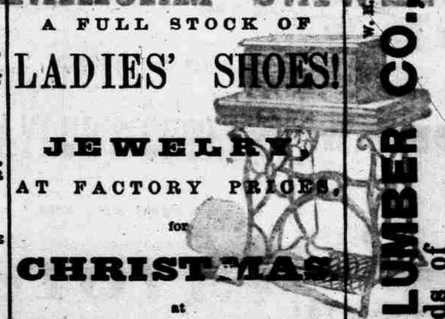

JEWELRY,
AT FACTORY PRICES,
for
CHRISTMAS
at
HENRY E. PHELPS',
d48 1y EAST TEMPLE ST.

Special Notice.
H. WALLACE
Respectfully returns his thanks to his numerous customers for the liberal patronage bestowed upon him, and trusts by strict attention to business to merit a continuance of the favor at his
NEW STORE
On First South Street,
Next door to Mrs. Smith's Millinery Establishment; where I trust to see my old friends.
A Choice Stock of
PURE HOME-MADE CANDIES,
ALSO, Figs, Nuts, Raisins, Oysters, Sardines, Salmon,
Staple and Fancy Groceries.
d296 tf

ADOLPH HAUERBACH
Practical Watchmaker.

I HAVE ON HAND A LARGE ASSORTMENT OF AMERICAN AND SWISS WATCHES, WHICH I WILL SELL CHEAP.
SPECIAL ATTENTION PAID TO REPAIRING WATCHES.
GIVE ME A CALL.
PALACE BAKERY

FOR SALE,
DOORS, SASH, BLINDS, MOULDINGS AND BUILDING HARDWARE, By
WM. PAUL, JR.
BUILDER AND IMPORTER OF BUILDERS' FINISHING WORK.
STAIRS
Constantly on hand and made to order, on Short Notice.
N. B.—I have also the Agency for W. I. Tatum's Economy and Eureka
WINDMILLS.
Which I will sell cheap for cash.
Come and see.
OFFICE & SALESROOM—South Temple

UTAH & CALIFORNIA LUMBER CO.,
Dealers in All Kinds of
BUILDING MATERIAL!
BRANCH OFFICE & YARD
BOOMS,
MAIN STREET, ABOVE WALKER HOUSE.
Salt Lake City.
BRYANT, BARRON & Co.

OFFICE & LUMBER YARD,
Block West of Depot,
CORINNE, UTAH.
M. G. MOORE, Agent.

DRS. J. M. & F. D. BENEDICT,
Surgeons and Physicians
RESIDENCE—SIXTH WARD.
Office over the Theatre.

BULBS!
Hyacinthes, Tulips, Snow-Drops
DUTCH BULBS!
Per Post for Sale at Factory Prices!
RICHARD MATTHEWS,
Fort Douglas, Salt Lake City.

Z. C. M. I.
AT THIS OFFICE.

CHICAGO TRADE.
SWEET, DEMPSTER & CO.,
MANUFACTURERS & JOBBERS IN
Hats, Caps, Furs, Straw Goods, Buck Gloves, &c.
220 & 222 MADISON STREET, CHICAGO.
d310 3m

SCOTT & OVINGTON BROS.,
IMPORTERS,
Wholesale and Retail Dealers in
CROCKERY, CHINA,
GLASS, PARIAN BRONZE,
PLATED WARE, LAMPS,
CUTLERY, ETC.
Wedding and Holiday Gifts. | Glass and China made to order.
No. 219 WEST MADISON STREET, CHICAGO, ILLS.
OVINGTON BROS.,
246, 248, 250 & 252 Fulton St., BROOKLYN, N.Y.
Rue de Paradis 54, PARIS.
South Side Office with Samples for Wholesale only, 189 Madison St., cor. Fifth Avenue, Room 5.
d2 1f H. H. SAVAGE, Manager.

ST. LOUIS TRADE.
L. H. RUMSEY & CO.,
Manufacturers and Jobbers of
PUMPS AND FIRE ENGINES.
Lead Pipe and Sheet Lead, Iron Pipe Fittings, Belting, Hose, Packing and Agricultural Implements.
North Main St., - ST. LOUIS, MO
d255 1y

FIREWORKS!
O. F. DUE,
PROF. OF PYROTECHNY and Manufacturer of Fireworks to the Kin of Denmark, the King of Sweden, the Prince of Wales and the Grand Duke Alexander of Russia,
Is now prepared to fill orders for all kinds
FIREWORKS,
FOR PUBLIC OR PRIVATE FETES, GRAND CELEBRATIONS, PUBLIC CELEBRATIONS, GRAND GALAS, INAUGURATIONS, &c., &c.
SALOON FIREWORKS FO
Christmas and New Year Fetes,
In Great Variety, made to order on the Shortest Notice.
Goods Forwarded C. O. D.
Address O. F. Due, P. O. Box 715, Salt Lake City, Utah.
Send for Price List. 301 3m eod

NEW
LUMBER YARD,
Opposite Wm. Jenning's Residence
near the
RAILROAD DEPOT.
KEEPS CONSTANTLY ON HAND A GOOD Assortment of
WHITE AND RED
Pine Lumber,
PICKETS
and
LATH,
EQUAL TO ANY IN THE MARKET,
LUMBER & PICKETS,
3 1-2 Cts. per Foot,
LATH 60 CTS. PER HUNDRED.
FOR CASH AND PRODUCE
A. LIVINGSTON, Proprietor.
d185 3m

Gilmer & Salisbury's
DAILY
STAGE LINE
THROUGH
Utah, South-east Nevada and Montana,
Leaving Salt Lake City Daily, running
Tintic, American Fork; Mount Nebo, Sevier, St. George, Utah, and Pioche, Nevada; Passing through
Provo, Springville, Spanish Fork, Payson, Salt Creek, Chicken Creek, Round Valley, Fillmore, Corn Creek, Beaver, Minersville, and
All the principal towns and Mining Camps in Southern Utah and South-east Nevada.
Also leave Corinne, Utah, Daily running South to
Virginia City, Helena, Fort Benton, Deer Lodge, Cedar Creek, Bannack, and passing through all the principal Towns and Mining Camps in Montana.
PRINCIPAL OFFICE,
Wells, Fargo & Co. Building,
SALT LAKE CITY.

Morton's
SPRING BLACKBERRY BRANDY,
AT THE
OLD CITY LIQUOR STORE.
GROESBECK'S CORNER.
d282 3m

CACHE COUNTY STAGE.
E. G. BILLEN & Co.'s
EXPRESS RUNS DAILY!
HAMPTON AND LOGAN!
LEAVING the former station on the arrival of the Train from the West, Ogden, Utah, Also Tri-Weekly with Pack through Prince's Settlement and Paris, Bear Lake City, Montpelier and Fort Ham, Bear Lake County, Idaho.—Returning the same or other days with Passengers.
Horses Supplied for Pleasure Parties at Very Reasonable Rates.
Office at Wells, Fargo & Co.'s every Friday Evening.