DESERET EVENING NEWS

WEATHER REPORT.

Record at the local office of the weather bureau for the 24 hours ending at 6 a. m. today:

Barometer reading at 6 a. m., 25.81 inches; temperature at 6 a. m., 21 degrees; maximum, 36; minimum, 21; mean, 28, which is 3 degrees below normal.

Deficiency of daily mean temperature since the first of the month, 2 degrees.

Accumulated excess of daily mean temperature since January 1, 732 degrees.

Precipitation since first of month, 1.04 inches, which is .10 inch above the normal.

Accumulated excess in precipitation since January 1, .47 inch.

FORECASTS TILL 6 P. M. THURSDAY.

Local forecast for Salt Lake City and vicinity:

Fair tonight and Thursday; continued cold.

Forecast for Utah, made at Denver, Colo.:

Fair tonight and Thursday.

WEATHER CONDITIONS.

An area of low pressure has moved in rapidly from the northwest and is now central over eastern Colorado. An area of high pressure covers the Pacific northwest and the Great Basin. Precipitation has occurred over eastern Montana and the Missouri valley. Temperatures ranging below zero prevail over the Missouri and upper Mississippi valleys, the coldest weather being over Minnesota where temperatures of 18 degrees below zero prevail. Temperature has risen decidedly over the Rocky Mountain slope, but this rise will be followed by a decided drop tonight.

L. H. MURDOCH,
Section Director.

TODAY'S TEMPERATURE.

10 a. m., 27; 11 a. m., 30; 12 o'clock noon, 35; 1 p. m., 37.

THE CHRISTMAS NEWS.

Ready Saturday, December 21st.

A UTAH-COLORADO EDITION.

The progress of our City, State and Neighborhood, during 1901, seen at a glance. Enclosed in beautifully tinted covers, illustrating Utah and Colorado scenes.

Price, - - 15 cts.
In Magazine Form, 25 cts.

☞ Newsdealers and agents are requested to file orders at once. Advertising forms will close early.

NEWS TELEPHONE NUMBERS.

City Editor	359
Business Office (2 rings)	389
Business Manager (3 rings)	389

To-day's Metals.

SILVER, Bar, 55 1-2 cents
LEAD, $3.90
CASTING COPPER 14 cents a lb.

LOCAL BRIEFS.

Mrs. H. N. Standish is improving after the serious operation which she underwent at the Holy Cross hospital on Wednesday last.

A bid of 20 cents per cubic yard for covering a pipe line in City Creek canyon has been made by Frank B. Gowan and accepted by the board of public works.

Rev. A. T. Gisner of Billings, Montana, who was called to St. Paul's Episcopal church to succeed the Rev. Milledge Walker, has declined to accept the call. His reason for so doing, it is said, is the unwillingness of his flock in Montana to give him up.

The funeral of the late D. S. Davidson was held yesterday afternoon from the late home, 536 east Fourth South street. The services were conducted by the Wasatch lodge of the Masonic order, and the ritual was read by Geo. S. Dern. Interment was in Mount Olivet.

Little Orin Pierce, the 5-year-old son of Lionel Pierce, died yesterday of scarlet fever. The child's mother died from the same disease Sunday and her remains were shipped Monday evening to Appleton, Missouri, her former home. This evening Mr. Pierce will leave for Appleton with the remains of his child.

Zion's Savings Bank and Trust Company was established in 1873, and has since opened more than 29,001 savings accounts. Have you an account? If not, start one NOW.

UTAH COMMERCIAL AND SAV'GS BANK

Interest paid on savings. W. F. Armstrong, prest., P. W. Madsen, vice-prest., J. E. Caine, cashier.

UTAH COAL.

Castle Gate, Sunnyside, Winter Quarters and Clear Creek lump and all kinds in nut. Anthracite, all sizes. 73 South Main street. Telephone 429.
D. J. SHARP, Agent.

Patronize Stores That Display "We Give Trading Stamps" (signs.)

CHRISTMAS AND NEW YEARS EXCURSIONS.

Via Oregon Short Line at Half Fare. See agents for particulars. City Ticket Office, 201 Main Street.

HOLIDAY PRESENTS.
Special Sale This Month.

What would be a more appropriate holiday present than a beautiful Oriental Rug, or some Oriental curiosities? Call and see them at 25 East First South. G. T. Jasous & Co.

WAGE WAR ON SIN TO SAVE MANKIND.

Leaders of the Salvation Army Arrive in Salt Lake on a Mission To the Rocky Mountain District, Where They Hope To Make Many Converts.

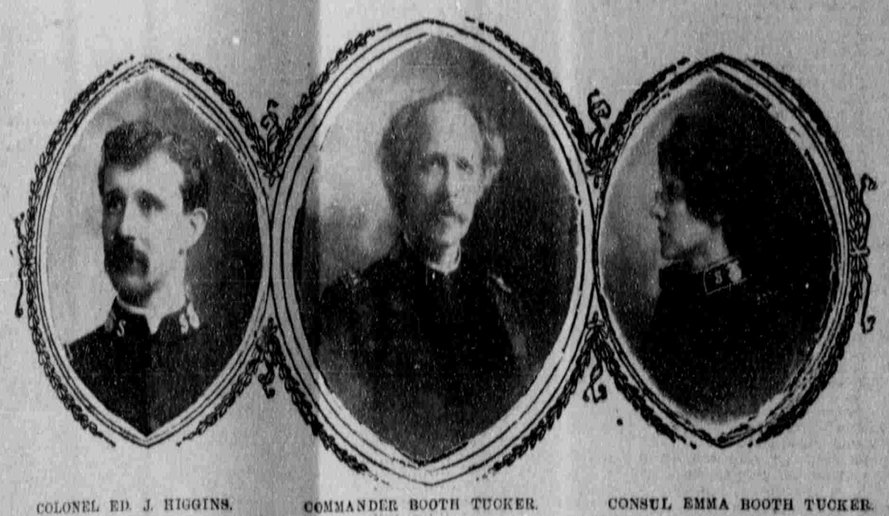

COLONEL ED. J. HIGGINS. COMMANDER BOOTH TUCKER. CONSUL EMMA BOOTH TUCKER.

A distinguished party of Salvation army workers arrived this afternoon from the east over the Rio Grande and registered at the Kenyon, en route to the Pacific coast. They are Commander Booth-Tucker and his wife, Consul Emma Booth-Tucker, Colonel Edward J. Higgins, chief secretary, Brigadier Alfred Chandler, Cadet C. Sinnock, Staff Captain Agnes McKenzie, Staff Captain Mrs. M. Lewis, Lieut. Dorothy Graham, Captain E. Narraway, Captain H. L. Brenner, Staff Captain Edward Trumble, bandmaster of brass band, Adjutant William Hansen, Bro. H. Troutman, Staff Captain Harry Wright, private secretary to Commander Booth-Tucker, Brother David Jones, Brother L. Lanckton, Captain H. Hinkle, Brother T. Narraway, Captain Samson Hodges, Staff Captain C. Anderson, bandmaster of the string band.

The object of their western trip is two fold, viz.: to make 1,000 converts and to give the great mass of people who have not a clear idea of the character and object of the Salvation army a better understanding of its purpose. Mrs. Booth-Tucker will give her illustrated lecture, "Love and Sorrow" in the Salt Lake theater tonight and the party expect to leave in the morning for the coast.

Colonel Higgins, before coming to this country five years ago, was second in command of the army work in London and was in charge of the training homes for Salvation army officers. The colonel's father retired from the banking business to enlist in the army, and is now in charge of the Salvation army work in India. The commander and his talented wife are well known all over the country for their thorough and effective religious work. They are much interested in colonization work in the west, particularly in Colorado, where they have a flourishing colony of 300 people at Amity.

The commander talks enthusiastically of the colony plan and of the families who have been found starving in large cities and brought to these colonies, where they have not only made a living, but saved, many of them, quite a large sum of money. All save money. Then he talks of his work in India. He planned just such a crusade as he is carrying on now and as a result 10,000 natives were converted and today wear Salvation army uniforms. Whole villages went to the altar and heathen temples were igiven over to the army.

In America, too, he desires to reach the masses by one large movement.

Commander Booth-Tucker is a man of remarkable appearance and of marked personality He is singularly free from any suggestion of fanaticism. Mrs. Booth-Tucker is the daughter of old General Booth, founder of the army. She has a frank, open and lovely countenance, and is of remarkable strength of character. And the personnel of the party rather upsets the notion some people have that the Salvation Army soldiers are illiterate, un-educated persons who live and work in the slums. Among them are college graduates and women of intellectual families of social standing. Those who are of the opinion that the only pretty army lassies are those one reads about in books would also have a rude awakening, could they see the women in this party.

A prominent member of the party is Lieut. Dorothy Graham, a lovely and intelligent young woman who was raised to the work in the Booth-Tucker household, and is known as the Welch nightingale. The pilgrims are traveling in a private car comfortably fitted up. It has a parlor with green covers on the little tables and a work room where three typewriters click away continuously, a dining room and little private rooms for the commander, the consul and the others.

"You see the railroad companies draw it around for us free," said Commander Booth-Tucker, "we do some work among the employes, and then our people travel a good deal and besides, on the Santa Fe, I feel almost as if I was one of the directors, for you see our colonies are situated along the road."

The army people have made nearly 400 converts already of the 1,000 they expect to make, and there ought to be a large turn out at tonight's lecture. They are all enthusiastic in the army work. National staff band, included in the party, are in an attractive uniform and furnish good music.

BIRTHDAY OF THE PROPHET

Notice to the Bishops in the Salt Lake Stake of Zion.

In conformity with the announcement of the First Presidency, concerning special services in commemoration of the birthday of the Prophet Joseph Smith, we request the Bishops of the several wards in the Salt Lake Stake of Zion, to arrange for appropriate addresses to be made in the Sunday schools on the morning of December 22nd, and also at the regular services in the respective wards in the after parts of the day. The speakers in the Tabernacle in the afternoon will also be requested to touch on the life, character and mission of the Prophet of the last dispensation, and it is desired that the day's exercises shall be largely devoted to this important subject.

ANGUS M. CANNON,
JOSEPH E. TAYLOR,
CHARLES W. PENROSE,
Stake Presidency.

AMUSEMENTS.

At the Theater last night "Yon Yonson" wound up its engagement to a very light turnout below and a good one above. This evening the Salvation Army people hold the boards and tomorrow night the University club will make its reappearance. A big contingent of students is looked for from all the institutions of learning in the city.

* * *

The sale for Mary Mannering in "Janice Meredith" opened at the Theater box-office this morning.

* * *

At the Grand the last performance of "A Lion's Heart" will be given tonight. Mr. Haswin appears in "The Silver King" tomorrow night.

Palms! Palms! Palms!

The popular Boston Fern, finest in the country, at Huddart's greenhouses, right in town, 214 East Second South. See them and get our special prices for two weeks. Decorations, memorial designs, rose carnations, violets, calla lilies, hyacinths, smilax, etc., etc. Special for the holidays, holly wreaths, loose holly, green festooning, mistletoe at lowest prices. Beautiful hunting scene calendar given with every purchase till Jan. 1.

SCHOOL BOARD MEETING.

Several Committee Reports Are Passed Upon.

A brief meeting of the board of education was held last night and several committee reports were passed upon. The buildings and grounds committee was authorized to offer the Ninth ward school property on Fifth East and Fourth South street to Bishop J. W. West of the Ninth ecclesiastical ward for $5,000. The same committee was directed to change the plans and specifications of the Eighteenth ward school building, and to re-advertise for bids for its construction. The only change will be the use of brick insead of rock for certain work.

On recommendation of the committee on teachers and school work, A. S. Martin, principal of the Grant school, was allowed full salary during his absence from school on account of sickness.

Martha G. Watts and Margaret Lewis, teachers, were granted leaves of absence from December, 20, 1901, to September, 1902.

The requisition of Wells, Fargo & Co., of New York, for $20 for services of the bank in forwarding canceled Salt Lake school district bond coupons, amounting to 16,050, was referred to the committee on school law.

Claims were allowed in the sum of $1,646.87.

Held & Co. have moved their insurance office to Cullen hotel.

ROBERTSON WAS ON THE WARPATH

A communication from Treasurer Morris raised a squall at last night's Council meeting. The letter was an innocent enough missive, asking whether or not water scrip was to be issued to the abutters on Eleventh East street and Blaine and Wilson avenues.

Councilman Robertson scented trickery, and launched into one of his justly celebrated invective speeches. He then moved that the treasurer be directed to issue only non-transferable scrip, and to notify the board of public works that the water pipe extension must not be laid until two-thirds of the tax should be paid up. Canning objected to this procedure, which he declared would work a hardship on the abutters. Thomas was also in favor of issuing the scrip. Robertson would not, however, give way an inch. There was a nigger in the wood pile somewhere. He changed his motion to tabling the matter for a week, and this carried by a vote of 6 to 4. This was done in order that Chairman Davis of the waterworks committee might be present to show that the estimated cost of the water mains, about $4,000, would not bring the city five per cent interest in water rates. Robertson argued that the payment of water taxes in scrip would involve a loss to the city which it could not afford.

Bills and estimates amounting to $20,268.98 from the board of public works were allowed, and the department payrolls for the first two weeks of December, $3,897.86, were referred to the finance committee.

THE CREMATORY SITE.

Canning presented a resolution to the purpose that the real and only site for a garbage crematory in this city is the old and original site north of Warm Springs, and asking that the board of public works advertise for bids for the creation of the plant. Beatty, Fernstrom, Hartenstein, Reid, Robertson, Tuddenham and Buckle could not see through the same glasses as Canning, and the resolution was killed. Besides the author only Cottrell, Hewlett and Thomas supported it.

Robertson's resolution directing the Mayor and finance committee to negotiate with owners of Parley's canyon ranch lands for the purchase of their holdings for $1,500, or failing this, to start condemnation proceedings, was adopted.

FAIR GROUNDS SITE.

Fernstrom got through a resolution by a unanimous vote by which the west half of Ninth West street from North Temple to Second North and all of Eleventh West between these streets was ceded to Deseret Agricultural and Manufacturing society. The purpose is to construct a mile track at Agricultural park and otherwise improve the state fair grounds.

An appropriation of $20,000 was voted to pay the Deseret Agricultural and Manufacturing society for Exposition square, the sum to come out of the fund raised by the sale of city lands.

The police committee was instructed to fit up the rooms now occupied by the police judge for his private chambers as one of the city judges at a cost of $75.

POLICEMAN TO WED.

Invitations are out for the wedding reception of Miss Nancy Solomon and Mr. Frank G. Lincoln, which takes place tomorrow evening at the home of the bride's sister Mrs. Edward Jennings, 2, Fourth East street.

Miss Solomon is a very popular young lady of this city. Mr. Lincoln is one of Salt Lake's efficient police officers and since his appointment has made a splendid record. The young couple have a host of friends who wish them a long life and a happy one.

The ceremony will take place at 7:30 p. m.

DEVINE COMPLIMENTED.

Fireman's Herald Devotes Space to Salt Lake Department.

In the Fireman's Herald of December 12th, the following words of praise for Chief Devine of this city will be found:

"One of the ablest and best-known fire chiefs in this country is James Devine of Salt Lake City, Utah. One of the best-governed fire departments and for its size one of the best equipped and manned is that of the same city, and the credit therefor belongs principally to Chief Devine, who, during the seven years he has been in command, has improved and modernized it to its present efficient condition.

"It is equal in every way to any department of its size extant and its duty record unexcelled. Its size alone prevents its being known and universally praised world wide, as are some of the larger ones that excel it in size only."

The paper has excellent portraits of Chief Devine and of ex-Chief W. A. Stanton.

BADLY FROST BITTEN.

George Butterfield Out in the Wyoming Snow Storm Last Week.

David Howard is home from the Red Desert country in Wyoming and reports that George Butterfield was badly frost bitten there in the recent storms. The sheep ranging in that section for the winter were scattered by the blasts, and in the round up following, 10,000 sheep belonging to many different owners were discovered all huddled together. However, there has been no great loss of stock reported so far.

SOCIAL AND PERSONAL.

Christensen's hall last night was decked out in the insignia of the railroad, a huge headlight standing upon one end of the platform, and red and green lights and flags and lanterns being used throughout the hall. The invitations were written in the form of a train order and the trail of the knights of the railway was over all. The music was delightful, the band being enlarged for the occasion, and a large number were present to enjoy the pleasant affair. Refreshments were served throughout the evening. Following are the committees who had the affair in charge:

Committee on Arrangements—F. E. Ripley, C. B. Patterson, E. F. Snyder, W. T. Newby, W. H. F. Fergus.

Reception Committee—Dr. Ned Hewett, R. A. Irvine, F. H. Mathews, S. E. McCandless, Charles Rooney, Frank Thornberg, W. F. Maloy, J. O. Jessie, D. A. Creamer, M. Dorius, Thomas Kane, B. L. E., William Buttle, B. L. E., E. C. Allen, O. R. C., Joe Coulton, O. R. C., Joe Wilcox, B. L. E., M. J. Hogan, B. L. F.

Floor Committee—P. H. Derrig, J. C. Hanley, Ross Mahon, F. H. Yone, L. H. Shaumleffell, J. O. Woolwine, F. L. Walters, C. E. Stains.

Decorating Committee—Amel Sherrer, E. H. Provost, A. E. Barker, S. F. Batchelor, J. H. Rader, C. H. Ferguson, George McHugh.

* * *

Mr. and Mrs. W. G. Sharp have issued invitations for a reception on New Year's day.

* * *

Miss L. L. Willard will have a drawing contest for two of her paintings between this time and the holidays. The scenes are local, both being drawn near the hill on First street, with a glimpse of the burial ground of President Brigham Young in one of them. Both would make excellent souvenirs.

* * *

A French play will be given this evening at Rowland hall by the students.

* * *

Mrs. H. G. Lytle has returned from New York.

* * *

Mrs. Kate B. Anderson gives a musicale this evening in honor of her mother, Mrs. Bridewell.

* * *

Miss Lucile Jennings will be down from Logan on Friday to spend the holidays.

* * *

Mrs. Sarah Boggs of Pittsburg, formerly of this city, will arrive this week to spend the holidays with friends.

* * *

Mr. and Mrs. F. J. Kiesel of Ogden have gone to California to attend the wedding of their son Frederick, who wedded Miss Jeannette Birdsell of Sacramento today.

Prizes For News Boys

The town is now being covered by the newsboys' canvass for the Christmas News. To stimulate interest among the youthful workers, the "News" offers the following to the boys selling the greatest number of papers:

1st prize—One open faced nickle plated watch and chain.

2nd prize—An elegant red and white ribbed sweater.

3rd prize—One pair of nickle plated automatic skates.

4th prize—One pair of fine shoes.

5th prize—One fur cap or hat.

6th prize—One five pound box of candy.

CHURCH NEWS.

There will be a conference of the Relief Societies of the Jordan Stake, held at West Jordan, Tuesday, December 17, 1901. Meetings at 10 a. m. and 2 p. m.

The Beaver Stake conference advertised to be held on the 28th and 29th inst. is postponed, to be held on the 4th and 5th of January, 1902.

The Primary conference of the Salt Lake Stake will be held in the Assembly hall Saturday, December 21st at 10.30 a. m. It is desired that the children be seated promptly at that time. An interesting Christmas program will be given and all interested are invited to be present.

HOME MISSIONARIES.

In consequence of special services being held in the various wards of Granite Stake, on Sunday, December 22, 1901, in commemoration of the anniversary of the birth of the Prophet Joseph Smith, all missionary appointments for that day in said stake are deferred until Sunday, December 29.

The regular meeting of the Home Missionaries of said Stake will be held at 7:30 p. m. on Tuesday, January 2, 1902, in the Mill Creek ward meeting house. A full attendance is requested at said meeting.

Bishops of wards and home missionaries will please note the foregoing.

FRANK Y. TAYLOR,
JAMES R. MILLER,
EDWIN BENNION,
Stake Presidency.

HOLIDAY EXCURSIONS
Via Oregon Short Line.

One fare for the round trip tickets sold Dec. 24th, 25th, and 31st and Jan. 1st. See agents for particulars. City Ticket Office, 201 Main Street.

FINE HOLIDAY STATIONERY.

Hurds, Cranes and Hurlbuts, in all the new shades and styles, in handsome and attractive boxes for presentation. Gold pens, in pearl holders, paper knives, paper weights, fancy ink stands, fountain pens, etc.

CANNON BOOK STORE,
Deseret News, Prop.,
11 and 13 Main St.

WOMEN OF THE BIBLE.

An appropriate Christmas present. Elegantly bound in cloth, 75c per copy at Cannon Book Store.

NOTICE TO THE PUBLIC.

In accordance with the resolution of the City Council of December 3, 1901, the Health Department will hereafter discontinue hauling ashes from any and all premises in Salt Lake City. Householders and occupants will be obliged to remove ashes at their own expense as provided for by the ordinance now in force.

By Order of the Health Commissioner,
Health Department, Dec. 16, 1901.

WOMEN OF THE BIBLE.

An appropriate Christmas present. Elegantly bound in cloth, 75c per copy at Cannon Book Store.

An attractive woman thrives on good food and sunshine, with plenty of exercise in the open air. Her form glows with health and her face blooms with its beauty. When troubled with a costive habit, she takes a few doses of HERBINE to cleanse her system of all impurities. Price 50 cents. Z. C. M. I.

For family use in numberless ways BALLARD'S SNOW LINIMENT is a useful and valuable remedy. Price, 50 cents. Z. C. M. I.

ALL BOOK LOVERS

Would appreciate a copy of Women of the Bible as a Christmas present. Price 75c. at Cannon Book Store.

For Over Fifty Years

MRS. WINSLOW'S SOOTHING SYRUP has been used for children teething. It soothes the child, softens the gums, allays all pain, cures wind colic, and is the best remedy for Diarrhœa. 25 cents a bottle.

Overcoats Sacrificed.

Our entire line to be closed out. A rare bargain opportunity.

BROWN, TERRY & WOODRUFF CO.,
166 Main St.

FIVE BOOKS FOR ONE DOLLAR.

Substantially bound in cloth, back stamped in gold, ornamented sides in colored inks, good type, embracing the works of Dickens, Scott, Eliot, Bulwer, Dumas, Cooper, Emerson, Ruskin, Hawthorne, Thackeray, Smiles, Henty, Alger, Stevenson, Optic, Kipling, Hugo, Hope, Hall Caine and a hundred others. Over 300 titles, 25c. each or five for $1.

CANNON BOOK STORE,
Deseret News, Prop.,
11 and 13 Main St.

Closing Out Overcoats.

Our entire line of fine tailor-made garments at sacrifice prices. Bargain opportunity.

BROWN, TERRY & WOODRUFF CO.,
166 Main St.

Praise the bridge that carries you over either a flood or cough. BALLARD'S HOREHOUND SYRUP has brought so many over throat and lung troubles, such as coughs, colds, bronchitis, etc., that its praises are sung everywhere. Price, 50 cents. Z. C. M. I.

UTILITY TOYS.

Toy Printing Presses that will print.
Toy Typewriters that will write.
Toy Washers that will wash.
Toy Sweepers that will sweep.
Sleds, Doll Cabs and Go Carts, Iron Wagon and Wheelbarrows.

CANNON BOOK STORE,
Deseret News, Prop.,
11 and 13 Main St.

Christmas Buyers

Should inspect our elegant lines of House Coats, Bath Robes and Dressing Gowns, the appropriate gift.

BROWN, TERRY & WOODRUFF CO.,
166 Main St.

TEMPLE NOTICES.

The Salt Lake Temple will close on Friday evening, December 20th, and reopen on Monday, January 6th, 1902.
JOS. F. SMITH.

Manti Temple will close Friday evening, Dec. 20th, 1901, and reopen Jan. 6th, 1902.
JOHN D. T. McALLISTER,
President.

The Logan Temple will close on Friday evening, December 20, and reopened on Monday, January 6, 1902.
M. W. MERRILL,
President.

Note on Holiday List

For the man. Handkerchiefs, Suspenders, Gloves, Full Dress Shields, Night Robes, Pajamas, Canes or Umbrellas. Our lines most extensive.

BROWN, TERRY & WOODRUFF CO.,
166 Main St.

Convalescence.

Convalescence is sometimes merely apparent, not real, and especially is this true after such diseases as pneumonia, typhoid fever and the grip. To make it real and rapid, there is no other tonic so highly to be recommended as Hood's Sarsaparilla.

This great medicine cleanses and renews the blood, strengthens all the organs and functions, and restores health. Take Hood's. 8

They Are Appreciated

By the man. Fancy Suspenders, Mufflers, Gloves, Handkerchiefs, Night Robes, Pajamas, Canes, or Umbrellas. Our lines complete in novelties for holidays.

BROWN, TERRY & WOODRUFF CO.,
166 Main St.

TABLER'S BUCKEYE PILE OINTMENT has been thoroughly tested for many years, and is a positive cure for this most distressing and embarrassing of troubles. Price 50 cents in bottles. Tubes, 75 cents. Z. C. M. I.

A NICE CHRISTMAS PRESENT.

The Women of the Bible. Price 75c. at Cannon Book Store.

Dr. G. J. Field.

Specialist; Skin, Genito-Urinary and Rectal Diseases, 5th floor, Progress Bldg

Christmas Lists

Include Smoking Jackets, Dressing Gowns and Bath Robes, for the man. Our lines extensive, and represent the late ideas.

BROWN, TERRY & WOODRUFF CO.,
166 Main St.

WOMEN OF THE BIBLE.

An appropriate Christmas present. Elegantly bound in cloth, 75c per copy at Cannon Book Store.

ROYAL ZWIEBACK,

pure, clean, healthy, good for everybody, 10c per doz. For sale at the Royal, 252 south Main.

BOOKS, BOOKS.

Latest popular fiction, embracing D'ri and I, by Bacheller, Crisis, by Churchill, The Eternal City, by Hall Caine, The right of Way, by Gilbert Parker, Graustark, by McCutcheon, Blenner Hassett, by Pidgin, Lazarre, by Catherwood, Tristram and Blent, by Anthony Hope, Krin, by Rudyard Kippling, The Man from Glengarry, by Ralph Conner, Circumstances, by Mitchell, Warwich of the Knobs, by Jno. Uri Lloyd, and many others of the best selling books.

Boys' Books by G. A. Henty, James Otis, Noah Brooks, E. S. Ellis, etc., etc., from 25c up.

Miscellaneous works, including Essays, Biography, Travel, History, etc. Ella Wheeler Wilcox' books, in new bindings, Eugene Field, J. Whitcomb Riley, etc., etc.

Picture Books with colored illustrations; Linen Books, Toy Books, etc., for Children.

Our stock is large and well selected. No trash, no job lots.

CANNON BOOK STORE,
Deseret News Props.,
11 & 13 Main St.

REAL EBONY

Combs, Brushes, Mirrors, etc., mounted with sterling silver, made up into sets and boxed. Suitable present for lady or gentleman. Ladies' and Gent's Dressing Cases and Leather Celluloid, etc.

CANNON BOOK STORE,
Deseret News, Prop.,
11 and 13 Main St.

Disease and danger lurk in the vital organs. The blood becomes vitiated and the general health is undermined whenever the stomach and liver fail to perform their functions as nature intended. HERBINE will tone up the stomach, regulate the liver, where other preparations only relieve. Price, 50 cents. Z. C. M. I.

FIRE PROOF STORAGE.

REDMAN VAN STORAGE CO., OFFICE and Storage Rooms 126 and 128 S. W. Temple St., (Continental Market Bldg.) Moving Storage and Packing of H. H. Goods a specialty. Phone 555 Y. B. F. Redman, Manager.

LAMPS AND REFLECTORS.

COPPER, BRASS, TIN AND SHEET IRON work. Metal spinning, general repairing. O. Stenzel, 78 E. Third So St.

CARPET CLEANING.

CARPETS CLEANED AND RELAID, Called for and delivered promptly. Best equipped plant in the city. 'Phone 1068. S. L. cleaning Works, corner 8th W. & S. Temple.

AUCTION.

On Thursday, Dec. 19, at 10:30 a. m., No. 361 Fourth St., fine furniture, lot carpets, baby carriage, two single harness, fine cart and buggy, tools, etc.

K. A. ANDREWS,
Auctioneer.

FOR FURNITURE AND CARPETS CALL at I. X. L. Furniture & Carpet Installment House. Terms $1 on $10; $10 on $100. 48 E. 2nd South. P. A Sorensen. Tel 448 k.

FOR SALE OR RENT.

10 ACRE FARM ON 11TH EAST, Between 12th and 13th South; orchard and water right, 6 room house, large barn Address Alpheus Rockwood, Sugar House P. O.

CLEANING, DYEING & REPAIRING.

UTAH STEAM DYEING AND CLEANING Co., 65 E. 3rd So., Tel. 974z. Fine work, reasonable prices. Send us your clothes.

OSTEOPATHY.

WE TREAT ALL ACUTE AND CHRONic diseases. Correspondence and investigation solicited. Drs. McDowell and Carpenter, 212 D. F. Walker Bldg.

PAINTING AND PAPERHANGING.

ALWAYS THE BEST PAINT AND painters. All kinds of painting, interior and exterior. Satisfactory work promptly done at most reasonable prices. Paperhanging—the stay-on kind. W. A. Duvall, 124 W. Second South. 'Phone 1145-k.

CONTRACTING AND BUILDING.

ESTIMATES GIVEN ON ALL CLASSES of work. No contract too big. None too small. A. L. Hamlin, contractor and builder, rear 255 Main St. 'Phone 1137 z. Res. 1134, Princeton Ave.

FIRE-PROOF SAFES.

ALL KINDS BOUGHT, SOLD AND EXchanged. Salt Lake Safe & Lock Co., 217 Main St. F. W. Parker, Manager.

MACHINISTS.

A. C. GARTMANN, 114 WEST FIRST South. Jobbing and repairing. Best equipped plant in the city. No job too small or too complicated. Quick work.

SIGNS, SCENERY, ETC.

PETERSON, 44 RICHARDS ST. 'PHONE 925-4 rings. Banners, Show Paintings, etc.

Wise Words from Wise Minds:

Constant and persistent advertising is a sure prelude to wealth.
Stephen Girard.

Write them on the Lining of your brain

FOR SALE—REAL ESTATE.

THE PLAN IS EASY.
Your rent money
And a little pinch of silver
Will put you in your own home.
See Realty Co., 327 Main. 'Phone 760.

9-ROOM BRICK HOUSE; STRICTLY modern; 2 bath rooms. 1058 Third street.

HOUSES BUILT TO SUIT PURCHASER. $1,000 home, $100 cash, balance $12 per month. $1,500 home, $100 cash, balance $15 per month. $2,000 home, $100 cash, balance $20 per month. Hubbard Investment Co., 78 W. 2nd South.

FOR REAL ESTATE BARGAINS SEE Cannon & Cannon, Templeton B'ld'g.

6 ROOM BRICK HOUSE, CORNER LOT, 3x10 rods, good flowing well, city water, barn, lawn and shade. 878 West 1st South St.

WE BUY AND SELL ACREAGE PROPerty, Fruit tracts, Farms and Ranches. O. N. Parsons & Co., Walker Bros. Bank Bld g.

WE SELL REAL ESTATE. THAT'S ALL. Tuttle Bros., red ball signs, 149 Main Street.

SEE US FOR GENUINE SNAPS, LOANS and Insurance. Stein, 232 Main.

WILL SELL YOU AT A BARGAIN VAcant lots, a cottage or a modern house in any part of the city. James K. Shaw, under Walker Bros.' Bank.

FOR SALE.

BIG FULL BLOOD MAMOTH JACK, 16 hands high. M. Schwab, Thayne, Uintah Co., Wyo.

NEW MILCH COW. APPLY 316 WALL St.

ELEGANT HARD COAL BASE BURNER, Imost new, "Art Garland," at 736 E. 1st So.

XMAS NOVELTIES AND HOLIDAY goods, millinery and negligee goods at M. E. Allen's, 324 South State St. The lowest prices in the City.

TWO HERDS OF FINE SHEEP WITH camp outfits. For Particulars inquire at the State Bank of Utah.

RICHARDSON'S Old Reliable Canker Remedy for Diptheria. So.d at Z.C.M.I. drug dept.

OATS, WHOLE AND CRACKED CORN. Baled hay, any quantity. 139 W. 2nd South St. Phelps Commission Co., 'Phone 114.

RUBBLE STONE FROM THE MOUNT Nebo Brown Stone quarry, all sizes. Apply at the Deseret News new building.

BEST GAS LAMPS, 221 South State Open evenings for visitors.

EDISON PHONOGRAPH AGT., 333 MAIN.

THE DESERET NEWS WILL SELL A limited number of the latest edition of the Standard Dictionary for Tithing or Store pay. Price $12,00.

FOR RENT.

FURNISHED ROOM; PRIVATE FAMily. 64 W. 4th South. Inquire after 7 p. m.

MODERN 5-ROOM HOUSE, BATH, CELlar. 253 Sixth St.

MODERN 5 ROOM BRICK HOUSE, BATH room, electric lights, bet. 3rd and 4th South, on 1st West. No children. Enquire on premises.

OR SALE, SECOND HAND SEWING machines, all kinds, all prices. Repairing and supplies. Wiles & Johnson, 29 E. 1st So.

5 HOUSES, ALL PRICES AND KINDS, Tuttle Bros., 149 Main St. red ball signs.

SEWING MACHINES, AT $2.00 PER month, at White Office, 29 W. First South.

WANTED.

ORGAN IN EXCHANGE FOR SQUARE piano. Fergus Coalter, 39 Main St.

A BOY FROM SUGAR HOUSE WARD or Forest Dale, to carry papers. Horse furnished for feed. Apply at this Office.

SALT LAKE JUNK CO. PAY HIGHEST cash price for scrap iron, copper, brass, rubber, rags and bottles. Rear 524 West Second South street.

DO YOU WANT WORK? DO YOU want help? Go to Strock's Employment Agency, 161 Main street. Telephone 461.

THE DESERET NEWS WILL SELL A limited number of the latest edition of the Standard Dictionary for Tithing or Store pay. Price $12.00

WE WANT MORMON GOLD COINS AND will pay cash premiums for $2.50, $5.00, $10, and $20 pieces. We want books of all kinds, especially Mormon books. Highest cash price paid. Callahan's Old Book Store, 74 W. 2nd So.

HELP WANTED.

GOOD GIRL FOR GENERAL HOUSE work. No washing. No. 130 North 2nd West.

COUPLE CHAMBER MAIDS WANTED. The Kenyon.

A GIRL FOR LIGHT HOUSEWORK, AT once. 170 W. So. Temple.

NEW METHOD EMPLOYMENT AGENCY Good help supplied on short notice. Positions furnished on reasonable terms. Phone 1080. W.S. De Armond, Mgr., 22½ E. 2nd South.

WANTED—AGENTS.

THE DESERET NEWS HAVING PURchased the printing plant of Geo. Q. Cannon & Sons, is now the exclusive Church publishing house. We will make special inducements to book agents and canvassers desiring to handle Church works. References required. There is a splendid field throughout Utah and surrounding states for a bright canvasser in these lines. Send for free catalogue.

LOST.

ON FRIDAY, BETWEEN RICHARDS Street and Oregon Short Line, a Bag containing large pocket book containing papers, etc. Finder please return to 50 Richards Street and be rewarded.

A GOLD MEDAL OR BADGE, HANGING from pin marked Judith Evans. Finder will secure reward by returning to 516 Second St.

INFORMATION WANTED.

ANY PERSON KNOWING THE ADdress of Mr. J. P. Read or the Wade Corset company, will confer a favor on the Deseret News by forwarding same to this office.

UPHOLSTERING AND REPAIRING.

BEST EQUIPPED PLANT IN THE CITY for all kinds of upholstering. Your old furniture made new. 'Phone 692z. S. L. Mattress and Mfg. Co., 155-157 W. So. Temple St.

TIN AND CORNICE WORK.

ROBERTS AND HENRICHSEN, TINners and Cornice makers. Get an estimate from us. No contract too small. None too large. Job work. 'Phone 1125 K. 156 East Third South Street.

FREE FOR ONE WEEK ONLY.

To demonstrate my ability to cure all Diseases without medicine, I will send to subscribers of this paper a sure cure for cough free. Send stamped envelope and address Doctor, Box 1145, Salt Lake City.

PROFESSIONAL CARDS

ATTORNEYS.

MATHONIHAH THOMAS, LAWYER, Patents, Trade Marks and Copyright, Rooms 420-428 Atlas Block.

E. D. HOGE, ATTORNEY, ROOM 3 Central Block, West 2nd South St.

GEORGE R. GREENWOOD, LAWYER, 108-9 Commercial Block. 'Phone 1917-k.

RAY VAN COTT, LAWYER, Deseret National Bank Building.

WILL P. WANLESS, ATTORNEY AND Counselor at Law. 232 Main St. Tel. 1457.

RICHARDS & VARIAN, Attorneys and Counselors McCornick Block.

JAMES H. MOYLE, Deseret National Bank Building.

ARCHITECTS.

C. M. NEUHAUSEN, ARCHITECT. 526-531 Dooly Building.

DENTISTS.

GOOD DENTISTRY, LOWEST PRICES, careful treatment, work guaranteed; gold crowns, bridges or fillings; painless extracting. Examination free. Dr. Ewin, 211 Main st.

EXPERT DENTISTRY, GOLD FILLings, crowns, porcelain work, bridges; replacing the natural teeth; monthly payments. Chicago Dental Parlors, 159½ Main St.

DR. THOMAS DENTIST, 43 SOUTH Main street, Salt Lake City.

PHYSICIANS.

DR. E. S. PAYNE, 142 MAIN, SPECIAList. Diseases of women and children. Satisfaction guaranteed. Call or write.

MONEY TO LOAN.

6 PER CENT INTEREST ON CITY property. Wicks, 69 So. State St.

ON PIANOS, OFFICE OR HOUSEHOLD furniture; no removal; 150 ½ Main St; room 3.

ON COMMERCIAL STOCKS AND APproved collateral. Mountney, 161 Main st.

On any kind of property. You retain possession and pay any part at any time. The J. T. Stringer Co., 34 W. Sec ond south.

I LOAN ONLY MY OWN MONEY; NO commission, no third party, no eastern company, no delay, low rates, many options. Russel L. Tracy, 232 Main.

ELECTRICAL.

T. G. ALLEN, CONTRACTING ELECtrician. Construction work of all kinds. House wiring and repairing done promptly and at reasonable prices. The latest ideas in electrical fixtures. 136 State St. Tel. 1053—k.

ELECTRICAL SUPPLIES AND CONstruction. House wiring and electrical repair work; a large stock of the latest fixtures. Inter. Mt. Elec. Co., 45 E. 1st So.

Utah Electrical and Supply Co., 'Phone 1066 K. All kinds of wiring and repairs. Our stock of chandeliers and supplies are new and up to date. 132 W. 2nd South. C. B. Hawley, Mgr. Jos. C. Sharp, Sec. & Treas.

WE DO ALL KINDS OF ELECTRIC work. Having the finest line of Electric Fixtures in the city, and make a specialty of house wiring and all kinds of electric repair work. All work guaranteed. Salt Lake Electric Supply Co., 15-19 West First South. Tel. No. 5.

PLUMBING AND HEATING.

D. W. JAMES, SUCCESSOR TO JAMES & Harris, plumbing, steam and hot water contractors, 65 E. 2d So. St. 'Phone 771.

P. J. Moran—Steam and Hot Water He