DESERET EVENING NEWS.

TRUTH AND LIBERTY.

VOL. X. SALT LAKE CITY, UTAH TERRITORY, TUESDAY EVENING, JUNE 12, 1877. NO. 171.

ST. LOUIS TRADE.

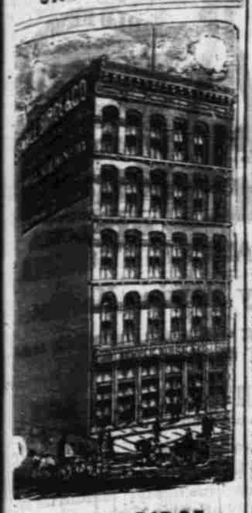

SEMPLE & BIRGE,
Manufacturing Co.,
SUCCESSORS TO
SEMPLE, BIRGE & CO.,
Manufacturers of
Agricultural Implements,
MILL MACHINERY,
Wagon and Farming Tools
OF ALL KINDS.
The Largest Stock in the United States.
SEND FOR CATALOGUE.

L. M. RUMSEY & CO.,
Manufacturers and Jobbers of
Pumps and Fire Engines
Lead Pipe and Sheet Lead, Iron Pipe Fittings, Belting, Hose, Packing and Agricultural Implements.
NORTH MAIN ST., ST. LOUIS, MO

NEW YORK TRADE.

BENEDICT, HALL & CO.,
BOOTS & SHOES
No. 124 & 126 Grand Street,
Corner Crosby,
NEW YORK.

THOMAS M. ARGALL & CO.,
MANUFACTURERS OF
MEN'S and BOYS' CLOTHING
110 and 112 Broadway,
JOHN E. COWLES,
NEW YORK

$50, $400, $200, $500, $1,000. Alex. Frothingham & Co., Bankers, No. 12 Wall St., New York, make desirable investments in Stocks, which frequently pay from five to twenty times the original invested. Stocks bought and carried at long as desired on deposit of three per cent. Explanatory circulars and weekly reports sent free. d 149

$50 to $5000 Invested in Stock privileges, often leads to fortune. Speculators should call or write for 72 page pamphlet, "Men and Idioms of Wall Street," containing the highest and lowest prices for 18 years and other valuable information. SENT FREE TO ANY ADDRESS. Stock privileges on most reliable houses a specialty. Puts and Calls for Cash. No liability beyond first deposit. Stocks bought on small margins. Orders executed by mail and telegraph and prompt returns made. For orders and information, address
JOHN HICKLING & CO.,
Bankers and Brokers,
72 BROADWAY, N. Y.

DR. PRICE'S SPECIAL FLAVORINGS.

VANILLA, LEMON, ETC.,
For Flavoring Ice Cream, Cakes and Pastry.
With great care, by a new process, extract from the true, select Fruits and Aromatics, each characteristic flavor, and produce Flavorings of rare delicacy, of great strength and perfect purity. No poisonous oils. Every flavor is a specialty. No deceit—each bottle full measure, holding one-half more than others purporting to hold same quantity. Use one, will use no other. The most delicious flavors ever made. Superior to the cheap extracts. Ask for Dr. Price's Special Flavorings. Manufactured only by
STERLING & PRICE,
CHICAGO and ST. LOUIS.
Manufacturers of Dr. Price's Cream Baking Powder.

NEW SECOND-HAND STORE.
P. W. MADSEN
Has opened a Second-hand Store, on 1 Main Street, next door to Savage's Gallery, opposite Z. C. M. I., and will buy and sell everything that can be bought or sold, will give the best price for furniture of every description, and sell goods at the lowest living prices.

CHICAGO TRADE.

N. K. FAIRBANK & CO.

PACKERS OF PURE REFINED LARD,
In caddies, pails, kegs and tierces. Manufacturers of Lard and Neatsfoot Oils.
112 Dearborn Street, CHICAGO, ILL. d118

Established, Louisville, 1849.
Established Chicago, 1855.
F. & E. JAECER,
Directly in connection with the most celebrated and reliable English, French and German manufacturers offer to the western trade, the very Largest Stock kept east at New York or Boston, in Crockery, China, Fancy Goods, Foreign and Domestic Glassware, Lamps and Lamp Fixtures, Cutlery, Spoons, Locking Glasses, Silver-Plated and Brittania goods at the very lowest market prices. Eastern prices duplicated. d 118

NEW YORK TRADE.

USE
CLARK'S O.N.T. SPOOL COTTON.
TRADE MARK
GEO. A. CLARK SOLE AGENT.
IT IS THE BEST MADE.
A Complete Assortment
FOR SALE BY
Z. C. M. I.
And Branch Stores throughout the Territory. d 129

J. H. KETCHESON
DESIGNER AND ENGRAVER OF WOOD
102 DELAWARE STREET
LEAVENWORTH, KANSAS
Send for Specimen Circular and estimates

PATENTS obtained for mechanical devices, medical, or other compounds, ornamental designs, trade marks, and labels. Caveats, Assignments, Interferences, etc., promptly attended. INVENTIONS THAT HAVE BEEN REJECTED by the Patent Office may still, in most cases, be secured by us. Being opposite the Patent Office, we can make closer searches, and secure Patents more promptly and with broader claims than those who are remote from Washington. INVENTORS send us a model or sketch of your device; we make examinations free of charge; and advise as to patentability. All correspondence strictly confidential. Fees low, AND NO CHARGE UNLESS PATENT IS SECURED.
We refer to officials in the Patent Office, and to inventors in every State in the Union. Address, in German or English,
C. A. SNOW & CO.,
Opposite Patent Office, Washington, D. C.

STEWART'S
CELEBRATED
BRUSHES,
FOR
PAINTERS, KALSOMINERS, WHITEWASHERS, HORSEMEN,
AND GENERAL FAMILY USE.
For sale, wholesale and retail, by Z. C. M. I. Grocery and Drug Departments, Messrs. Godbe, Pitts & Co., S. P. Teasdel, Messrs Kimball & Lawrence, Messrs. Day & Co., Messrs. Wm. Jennings & Son.
STEWART BROS & CO.,
d 129 Pittsburgh, Pa.

UNITED ORDER RULES.

HAVING had frequent enquiries for copies of the "Rules that Should be Observed by Members of the United Order" since the first edition of the same was all sold, we have lately printed an authorized edition on fine fancy colored paper, on a sheet 12½ by 20 inches, suitable for framing or mounting on a stretcher and hanging up in the houses of the Saints.

They can be had at this Office, or mailed to any address for

10 Cents per Copy

OMAHA TRADE.

D. M. STEELE, St. Joseph, Mo. S. R. JOHNSON, Omaha, Neb.
STEELE & JOHNSON,
Wholesale Grocers,
536 and 538 Fourteenth St., Omaha, Neb.
Agent for Sable Iron Works Nails. d 129

N. K. TAFT. C. WOODMAN.
TAFT & WOODMAN,
MANUFACTURERS OF
Pure Linseed Oil,
OMAHA, NEBRASKA.
A full line of our Goods are kept constantly in stock by Z. C. M. I. only. d 129 s26 w13

CONRAD B. DAY & Co.,
(Successors to Scott & Day,)
No. 38, North Third Street, Philadelphia,
SADDLERY, HARDWARE
AND CARRIAGE MATERIALS.
Horse Clothing, Lap Dusters, Fly Nets, etc. d 129

DR. A. W. CALDER,
DENTIST.
Fellow of the American Academy of Dental Surgery.
OFFICE—Main Street, opposite Wasatch Hotel.

SHEEKS & RAWLINS,
Attorneys-at-Law.
OFFICE in Lawrence's new building, west of Jennings' Corner, Salt Lake City Utah. d59

JAKE HEUSSER & BRO.,
(Successors to J. H. HAGUE,)
Main Street, First Door North of the Elephant Store, Salt Lake City,
DEALERS IN
GUNS, PISTOLS, AMMUNITION AND FISHING TACKLE.
Practical Gunsmiths.
All work in our line done NEATLY, PROMPTLY, and Satisfaction Guaranteed. d201

MESSRS. E. COX & W. J. WRIGHT
HAVE
Opened a Barber Shop.
One door west of Dinwoodey's Furniture Store. Shaving, 15cts., Hair Cutting, 25cts. We guarantee satisfaction. d 119

NEW DRUG STORE,
H. J. Richards & Co.,
HAVE OPENED A DRUG STORE
In No. 13, East Temple St.,
The building formerly occupied by Weed Sewing Machine Company. d 129

JOE BARKER,
CUTLER, LOCK AND GUNSMITH
SAWS SHARPEND, STOVES REPAIRED, GUNS RESTOCKED, Etc.,
COMMERCIAL STREET.

HAZARD POWDER.
CONSTANTLY on hand a complete stock of this well-known and justly celebrated GUNPOWDER.
BLASTING,
KENTUCKY RIFLE,
PAIR LAWN,
DUCK,
ELECTRIC,
FUSE.
For sale at Z. C. M. I. and all the principal stores in the Territory, and by
d133 H. B. CLAWSON, Agent.

THE
LIFE AND TRAVELS
OF
PARLEY P. PRATT
Calf Gilt, ... 4.00
Morocco Gilt, . . . 5.00
A FEW COPIES FOR SALE
AT THE OFFICE OF THE
DESERET EVENING NEWS
SALT LAKE CITY.
Mailed no receipt of price.

Records! Records!
WE ARE NOW PREPARED to receive orders for BRANCH and WARD RECORDS, of a new and improved form, which has been approved by the presiding Bishopric and others.
We shall make them of four, five and six quires each, holding 2,040 2,560 and 3,080 names each, respectively, and the price will be for four quires, $12.00, five quires, $13.00, six quires, $15.00. Each book will contain a suitable index, and be well bound in Cloth and Russia Leather with ornamental lettering pieces for name of the Ward on the side. The book being of a large size, we do not think it advisable to make them over six quires.
Specimens can be seen at this Office, and orders received for size of book required.
Bishops in the Country desiring Records can order by mail, and we will make accordingly and forward them.

BY TELEGRAPH.

PER WESTERN UNION TELEGRAPH LINE.

Last Night's Dispatches.

EASTERN.

The Troubles in Mexico.

NEW ORLEANS, 11.—The Galveston *News* says, a Laredo special states that Gen. Escabedo and Col. Sain, of his staff, arrived here yesterday. Escabedo has not made his appearance in public yet, but his staff officer is actually engaged in organizing a force to attack Neuva Laredo, opposite this place. Two hundred men are reported enrolled. Col. Quintin will command the attacking party. The Diaz officials are much alarmed. Col. Estrado, the commandant, who is absent, has been hastily summoned to his post. One hundred and fifty regulars have been ordered to Neuva Laredo from Piedras Negras.

Damage by High Water.

ST. LOUIS, 11.—The freshets on the Missouri River continue destructive to property in the vicinity of Kansas City, and some of the railroads are still submerged in places.

Redemption of Bonds.

WASHINGTON, 11.—The principle and interest of 5-20's of 1865, dated July 1st, 1865, being $15,000,000, will be paid at the United States Treasury in September next.

Appointments.

Upon Kasson's arrival in Washington, the mission to Austria, which it is understood he would originally have preferred had it been vacant when he was appointed minister to Spain, was tendered to him by the President, and Jas. Russell Lowell has been tendered and accepted the mission to Spain.

Alabama Delegations.

Two delegations from Alabama, representing respectively the ultra and moderate republicans of that State, had separate interviews with the President, to-day. In response to their representations the President appears to have said the changes he had made in the Alabama offices were in the interest of what he considered the union republican sentiment of the State, and that he would make no changes except for inefficiency or corruption. He further said that in making the appointments he would select men who would have material interests in the State.

Commissioned.

James Lewis, colored, has been commissioned naval officer at New Orleans.

Col. Jack Whatton has been officially notified of his appointment as United States Marshal for Louisiana *vice* Pitkin suspended, and will be commissioned upon filing the requisite bond.

Heavy Failure.

BOSTON, 11.—H. A. Blood, formerly General Manager of the Boston, Clinton and Fitchburg Railroad and connected with other roads, has filed a voluntary petition in bankruptcy. Liabilities over $1,500,000, assets $1,310,000. He has long been troubled financially, and carries with him in his fall Solomon H. How, the well-known dry goods jobber, who loses $400,000. They have both been trying to carry too heavy loads. The creditors are numerous.

Mines on Fire.

POTTSVILLE, Pa., 11.—The mines are on fire and burning to a considerable depth. The fire originated last Saturday by a blast which ignited the gas, an explosion followed, and considerable damage to the walls and props ensued.

A later dispatch states it is believed that seven gangways are burning, and the fire is making rapid progress. A large stream has been turned into the mines. No miners were hurt by the explosion.

Reception and Serenade.

NEW YORK, 11.—The reception and serenade given to Governor Robinson, at the Everett House, to-night, was an immense affair. The members of the various assembly districts met at Tammany Hall and marched to the hotel headed by a band of seventy-five pieces. Hon. Henry L. Clinton delivered the welcome address, to which Governor Robinson responded briefly.

Not True.

Aristarchi Bey, the Turkish Minister, furnishes the Associated Press the following telegram from Constantinople:

"Some of the journals have pretended that the Christians have recently been massacred on the Danube, in Bosnia and Thessaly. These reports are without foundation."

Fast Trains.

The fast train on the Lake Shore road, which left Chicago on Sunday evening, arrived here at seven this evening, making the trip, including stoppages, in 24 hours 58 minutes.

The fast train from Chicago, over the Pennsylvania Railway, arrived at Jersey City on time.

Sherman and the Silver Question.

CHICAGO, 11.—Secretary Sherman furnishes the *Tribune's* Washington correspondent a statement of his financial policy, of which the following is the substance—The silver question has two extremes, equally threatening and plausible; one is represented in the east and the other in the west. The disputes will result in a refreshing shower of silver to replace paper and facilitate resumption in both gold and silver. To compel creditors to take silver coin for all debts when it is ten per cent. below gold, would immediately depreciate the purchasing power of a dollar. Five per cent. below gold would utterly destroy the public credit, stop our funding operations, which are reducing the public debt, drive from the country all gold, and leave us with what our silver friends so much denounce, a single standard of silver bullion. Good sense reveals the results of this doctrine. The other extreme opinion would demoralize silver, which is absolutely essential for the daily want; which is the coin more universally used by mankind than any other, and in which the rich and poor are alike interested. The free use of both metals, convertible in [other, and both equal currents of value of the genuine bi-metallic standard of value is assumed by the gold nonmetallist to be impossible in face of the fact that gold cannot be divided so as to meet one of the hundred daily wants of life. Both these extreme opinions will assuredly be abandoned eventually.

WESTERN.

Hot Weather—Sun-Stroke.

SAN FRANCISCO, 11. — Unusual heat has prevailed in this city and throughout the State for several days past. At various points in the interior valleys and foot-hills, the thermometer has ranged from 95 to 115° in the shade. The atmosphere is very dry, and during a portion of the time a north wind has prevailed, doing some damage to the wheat, though on the whole but little injury is reported in this city. The heat has reached the unusual degree of from ninety to ninety-nine degrees. A fatal case of sunstroke is reported to a railway hand at South-Vallejo. He had been drinking ice water freely.

How Many More?

Pinney was held to answer, today, on the charge of embezzling the funds of the Ida Elmore Mining Company, of which he was President and Treasurer. Two more charges of forgery are preferred against him.

FOREIGN.

GERMANY.

Affray between German and French Sailors.

BERLIN, 11.—Official intelligence has been received from Yokohama, June 5th, that an affray had taken place between some men belonging to the German man-of-war *Elizabeth*, and a party of French sailors. Nine of the latter was killed and two partially wounded. The provocation apparently came from the Frenchmen. Steps have been taken to institute a searching and impartial inquiry into the cause.

GREAT BRITAIN.

Derby and Salisbury on the Eastern Question.

LONDON, 11.—At a banquet of the Merchant Tailors School, last evening, Lord Derby and the Marquis of Salisbury made speeches, in which they assumed a remarkably pacific tone.

The Marquis of Salisbury said:

"I am, for myself, far from sharing many of the apprehensions which I hear around me. It may be our duty, in possible contingencies, to put forth our strength to defend our indirect interests, but when I say this I would recommend that when any one comes to you with a tale of our indirect interests being threatened, to cross examine them before you believe their statement. Caution and extra caution is necessary before the government risks wealth, prosperity and freedom, and breaks the peace of the world, not in pursuit of real honor but for a theory and a dream. It has generally been acknowledged to be madness to go to war for any idea, but if anything it is more unsatisfactory to go to war against a nightmare. I will not say that we have an enemy, although it is generally supposed that this war has been concerted against English interests. I believe it may be looked at in another light. Be steadfast and calm. Do not mistake a panic for real danger or phantoms for realities, but if real danger arises, if our interests are threatened, we will effectually defend them at any cost."

Lord Derby said he could only repeat the Marquis of Salisbury's excellent arguments. After all we must remember this, that the greatest of all British interests is the interest of peace.

MacMahon's Reply to the Legitimist Deputation.

A Paris dispatch vouches for the accuracy of the following report of President MacMahon's reply to the legitimist deputation. The President said:

"My duty forbids that I should risk a change of the elements composing the present cabinet, seeing that it has offended none of the powers with which France is friendly. As to the legitimist candidate, any legitimist candidate, really having a chance of success, will be openly and loyally supported by the administration at the elections. The question of prolonging my office will not be considered during the prorogation of the Chamber, and I shall lend myself to no *coup de main* of any kind whatever, nor to any venture of an imperial or monarchic restoration. It will, perhaps, be necessary to demand a dissolution of the chambers. If you accord it to me I shall use it as well as possible. If you refuse it I shall withdraw."

GREECE.

Will Defend their Rights.

ATHENS, 11.—The Porte having finally rejected the demands of the Cretan Assembly, the Christian population of Crete are now firmly resolved to defend their rights by force of arms. A general rising is expected. The partial insurrectionary movements in Epirus and Thessaly are assuming a more decided character.

TURKEY.

Militia Drilling—Relief for the Refugees.

BELGRADE, 11.—In order to avoid all occasion for a collision with the Porte, Servia has cancelled the mission of M. Marionovics, who was appointed to wait on the Czar at Plotesti. Nevertheless, Servia seems to be preparing for war. The militia everywhere is drilling, and severe punishment is inflicted on deserters.

The Empress of Russia has sent 3,000 Napoleons to alleviate the extreme distress among the refugees at Alexinetz and in southern Servia, where the people are dying from want.

AUSTRIA.

The Roumanian Army.

VIENNA, 11.—The question whether the Roumanian army is to take an active part in the war seems to have been decided in the negative. The forces, now mostly concentrated in Little Wallachia, are to maintain, at any rate for the present, their defensive attitude facing Widdin and forming the extreme right of the Russian army.

MINING STOCKS.

STREETS.

San Francisco, June 11, 11.15 a.m.

Backet, 6¼ b	Con Va, 32½ s
C & C, 9¼ s	H & N, 4¼ s
Jacket, 7	Savage, 6 s
Justice, 2½ b	Caledonia, 2.40 s
Exchequer, 4½ s	Belcher, 9½ s
Bullion, 5½ s	Overmain, 17½ s
Price, 6½ s	Mono, 6½ s
B & H, 17½	Ophir, 15 s
Yellow Jacket, 9 b	Mexican, 7½
Alpha, 12½ s	G & C, 5½ s
Utah, 10½ s	

STILL UNHURT. — Our energetic contemporary, the *Herald*, whose enterprising achievements in the interior of Africa, the Central Park menagerie and other places are the wonder of the world, recently turned its attention to a war with the Mormons. Everything would have gone on well but for the cowardly refusal of the polygamists to fight. In ordinary circumstances such a stubbornly peaceful determination would have put an end to the campaign; but the *Herald* was not to be foiled by such a shallow trick of the Latter-day Saints. The *Herald* had sent to Utah for violence and bloodshed, and it was resolved to have those desirable "sensational" articles. When it found that the Mormons were intractable, with heroic complacency it offered up its "commissioner" upon the altar of enterprise. It is only fair to say that the correspondent consented to be offered to the pistol and knife of the polygamous assassin—as cheerfully as General Butler advised his "Dear Pitkin" to submit his official head to the guillotine of the administration. We learn this from "J. B. S." himself—that rapid traveller and ubiquitous person who long ago solved the tough problem of being in two remote places at the same time. We are glad to hear further from the same source that "Commissioner" "J. B. S." is unhurt. We have full faith that he will remain so.—*New York Post, June 5.*

THE
DESERET NEWS WEEKLY
For Wednesday, June 13, 1877.
SIXTEEN PAGES AND EIGHTY COLUMNS OF READING.
Printed on Strong White Rag Paper.

Partial Table of Contents—

Discourse by Elder Lorenzo Snow.
Notes Concerning Provo.
Ancient Ruins in Colorado.
Cure for Diphtheria—Sulphur.
Cyclone in Illinois.
Expedition to the Big Horn and Yellowstone.
Disastrous Fire at Bridgeport.
The Rio Grande Troubles.
Sumner Howard in Washington.
Citizenship of Hon. Geo. Q. Cannon.
The Timber Laws.
The Mormon Situation.
A Mormon War.
Sewing Machine Prices.
Tactics of the Opposition.
The "Mormon Bubbub.
Sisters Largely Outnumbering the Brethren in the various Religious Societies—What is to be Done About it?
Fight with Indians.
The Rain.
Subsided.
The Government and Utah Affairs.
More Falsehoods.
Portentous Signs.
The Problem of Life.
One of the "Whoppers."
The Real Object.
Lightening Freaks.
Culture and Manufacture of flax.
Traducing People.
New York Conference.
Disproportion of the Sexes in the Church.
The Anti-Mormon Ring.
Earthquake and Tidal Wave on the South Pacific Coast.
Third District Court—Answer of Hon. Geo. Q. Cannon.
The Mormon Question.
Special Conference at Provo.
Tabernacle Meeting.
Eastern War News.
Eastern Wool Markets.
District Court Proceedings.
Estray Notices.
Letter List.
City Council Proceedings.
Editorial Notes.
Local News.
Correspondence, Home and Foreign.
Telegraphic Dispatches from All Parts of the World.
Notes of Various Kinds.
Reviews and Notices of Books, etc.
Poetry.

One of the Best Family Weeklies in the World.

Annual Subscription $8.50; postage, 15 cents. Single copy 10 cents.

H. COTTLE. C. F. RUNDQVIST.
SUPPORT HOME INDUSTRY.
THE CO-OPERATIVE
BLACKSMITH SHOP
ARE building all kinds of Spring Wagons. Quality of work and the very best material guaranteed. Prices as low as the imported. Give us your orders and we will surely attempt to please you.
Also Spring making and repairing well and cheaply done.
Shop—State Road, one and a half blocks South from the Theatre. d87

CLEAN
COTTON RAGS
AND
Gunny Sacks
TAKEN ON
SUBSCRIPTION
AT THE
DESERET NEWS OFFICE.
None but Clean Cotton Rags taken.
☞ People from the City will please bring them on WEDNESDAY and THURSDAY.
DAVID O. CALDER.

BUSINESS DIRECTORY.

Keep Them Before the Public.

F. Auerbach & Bro.
Sell dry goods, fancy goods, millinery, clothing, boots and shoes, hats and caps, notions, etc.

Joe. Barker
Sharpens saws, repairs stoves, and does all cutlery, lock and gunsmith work.

Buckle & Son,
(Opposite Walker House, Main Street)
Do all kinds of tailoring.

Calder & Careless
Sell Mason & Hamlin and other organs, pianos, fancy goods, holiday presents, and all kinds of musical instruments and merchandise, and take second-hand pianos and organs in exchange.

Dr. A. W. Calder
Practices in dentistry.

Cottle & Rundqvist,
[State Road,]
The Co-operative Blacksmith Shop, build and repair spring wagons, make and repair springs, etc.

E. Cox & W. J. Wright
(First South Street)
Keep a barber's shop, and do shaving, hair cutting, etc.

C. Crabtree
(President B. Young's office, South Temple Street)
Sells walnut, mulberry, and locust trees

Davis, Howe & Co.
Do all kinds of milling and mining machinery work, wrought and cast iron work, and iron and brass work of all descriptions.

Day & Co.,
Sell dry goods, boots and shoes, hats and caps, family groceries, flour, feed and grain, double-barreled shotguns and general merchandise, and buy dried fruit.

Deseret National Bank
Does various banking business and receives savings on interest.

Deseret Carriage and Wagon Co.
(Walker, Knight, Ross and Oblad) Make and repair all kinds of vehicles to order, wagons and carriages, mining cars, etc., and do all kinds of blacksmithing and carriage painting and trimming.

Dinwoodey
Sells the very best live goose feathers, walnut lumber furniture and baby wagons.

O. F. Due
(Two blocks north of Valley House)
Sells flower and garden seeds, cut flowers, bouquets, bulbs, window and bedding plants, and also digs gardens and sets them in order.

G. C. Ferguson
Does all kinds of watch and clock making, repairing and cleaning.

A. Gould
(Office, Deseret Bank Block)
Is agent for Red Canon and Rock Springs coal.

Jake Heusser & Bro.,
(Successors to J. H. Hague), deal in guns, pistols, ammunition and fishing tackle, and do practical gunsmithing.

David James
Does anything in the tin, sheet iron and copper-smith line, also in the gasfitting line.

P. W. Madsen
(Opposite Z. C. M. I., East Temple Street)
Buys and sells household goods of every description.

James Moffitt
Sells all kinds of Wasatch woolen mills home-made cloth, and buys wool.

Morton & Tufts
Sell wines and liquors, wholesale and retail.

Dr. C. W. Nunn
(At Morrill's Stables, First South Street)
Treats all diseases of horses and cattle.

George Reynolds
(President B. Young's office, South Temple Street)
Sells walnut, mulberry, and locust trees

Wm. H. Rowe
(Town Clock Store, 67 Main Street)
Makes and repairs all sorts of boots and shoes.

Howard Schoen
Sells the Bain Wagon, Wood Mower and Reaper, Paddock Sulky Rake, Oliver Chilled Plow, Concord buggies and carriages, plows, harrows, cultivators, wagon timber, etc.

Sierra Nevada Lumber Association,
Sells sash, mouldings, shingles, doors, blinds, lath, wood pumps and water pipes cheap, at wholesale and retail.

C. W. Stagmer
(At Salt Lake *Herald* office, East Temple Street)
Attends to all business connected with patents, also legal and notarial business.

Sheeks & Rawlins
(Lawrence's Building, First South Street)
Do business as Attorneys-at-law.

S. P. Teasdel
Sells family groceries, parasols, summer prints, dress goods, gents' clothing, boots and shoes, ladies shoes, children's shoes, and dry goods and merchandise generally

G. R. Wallace
(Seventeenth Ward)
Sells fruit trees of various kinds.

Walker Bros.
Sell dry goods, groceries, hardware, glass and crockery ware, and merchandise generally, wholesale and retail.

Z. C. M. I.
Sell dry goods, groceries, carpets, hardware, crockery and glassware, boots and shoes, hats and caps, leather and findings, and all sorts of general merchandise, wholesale and retail.

Zion's Savings Bank and Trust Company
Does a general banking business, and receives deposits in sums as low as one dollar

THE EVENING NEWS.
Published every evening, except Sunday.
One copy, one year, with Postage.....$10.00
" " six months, " 5.00
" " three months, " 2.50

THE DESERET NEWS
SEMI-WEEKLY.
Published every Tuesday and Saturday.
One copy, one year, with Postage.....$5.00
" " six months, " 2.50
" " three months, " 1.50

DESERET NEWS:
WEEKLY.
Published every Wednesday.
One copy, one year, with Postage.....$4.00
" " six months, " 2.00
" " three months, " 1.00
TERMS—IN ADVANCE.

OFFICE—Corner of South and East Temple Streets
The News Book and Job Printing office has superior facilities for the execution of all kinds of Book and Job Printing
BOOK-BINDING AND PAPER-RULING
DAVID O. CALDER,
Editor and Publisher.

CITY LIQUOR STORE!
IMPORTED
ALE, PORTER, CLARET,
And London Cordial GIN,
FOR FAMILY AND COUNTRY TRADE.
MORTON & TUFTS
(Opposite Deseret National Bank)
Respectfully invite attention to their excellent stock of Imported Ale, Porter, Claret and London Cordial Gin; also
WINES and LIQUORS,
Which they guarantee strictly Pure, and the BEST that can be obtained for the prices. Call and examine.

DAVID JAMES,
LICENSED
PLUMBER, TINNER,
Gas and Steam Fitter,
RESPECTFULLY ANNOUNCES THAT,
HAVING BEEN AWARDED THE CONTRACT FOR LAYING THE CITY WATER PIPES,
And having a large stock of Plumbing Material on hand, he is now prepared to LAY WATER PIPES IN PUBLIC AND PRIVATE BUILDINGS.
Dealer in Marble Slabs and Wash Basins, Water Closets, Copper and Zinc Bath Tubs, Black Galvanized and Hose Pipe and Fittings for same.
☞ Agent for RUMSEY'S Force, Lift and Drive Well PUMPS and Extras.
Pumps repaired. All work guaranteed.
OFFICE and WORKSHOPS, WEST TEMPLE STREET, Opposite City Meat Market. d147

SIERRA NEVADA
Lumber Association
WHOLESALE and RETAIL
DEALERS IN
LUMBER
LATH,
Shingles, Doors,
WINDOW BLINDS, &c.
SUPERIOR
Wood Pumps!
KEPT IN STOCK.
OFFICE AND YARD
One-half Block South of Depot
S. J. LYNN, Supt.

ESTABLISHED 1865.
GILMORE & CO.,
Attorneys-at-Law,
Successors to Chipman, Hosmer & Co.,
629 F Street, Washington, D. C.
American and Foreign Patents.
Patents procured in all countries. No FEES IN ADVANCE. No charge unless the patent is granted. No fees for making preliminary examinations. No additional fees for obtaining and conducting a rehearing. Special attention given to Interference Cases before the Patent Office, Extensions before Congress, Infringement Suits in different States, and all litigation appertaining to Inventions or Patents. *Send stamp for Pamphlet of sixty pages.*
United States Courts and Departments.
Claims prosecuted in the Supreme Court of the United States, Court of Claims, Court of Commissioners of Alabama Claims, Southern Claims Commission, and all classes of war claims before the Executive Departments.
Arrears of Pay and Bounty.
OFFICERS, SOLDIERS and SAILORS of the late war, or their heirs, are in many cases entitled to money from the Government, of which they have no knowledge. Write full history of service, and state amount of pay and bounty received. Enclose stamp, and a full reply, after examination, will be given you free.
Pensions.
All OFFICERS, SOLDIERS and SAILORS wounded, ruptured, or injured in the late war, however slightly, can obtain a pension; many now receiving pensions are entitled to an Increase. Send stamp and Information will be furnished free.
United States General Land Office.
Contested Land Cases, Private Land Claims, Mining, Pre-emption and Homestead Cases, prosecuted before the General Land Office and Department of the Interior.
Old Bounty Land Warrants.
The last Report of the Commissioner of the General Land Office shows 2,897,500 acres of Bounty Land Warrants outstanding. These were issued under act of 1855 and prior acts. We pay cash for them. Send by registered letter. Where assignments are imperfect we give instructions to perfect them.
Each department of our business is conducted by a separate bureau, under the charge of experienced lawyers and clerks. By reason of errors or fraud many attorneys are suspended from practice before the Pension and other offices each year. Cases left with attorneys have been thus suspended will be promptly furnished with full information and proper papers on application to us.
As we charge no fee unless successful, those for return postage should be sent us.
Liberal arrangements made with attorneys in all classes of business.
ADDRESS, Gilmore & Co.,
P.O. Box 44, WASHINGTON, D.C.
WASHINGTON, D. C., Nov. 26, 1876.
I take pleasure in expressing my entire confidence in the responsibility and ability of the Law, Patent and Collection House of GILMORE & CO., of this city.
GEORGE H. E. WHITE,
Cashier of the National Metropolitan Bank. d79

WRAPPING PAPER
FOR SALE
AT THE
DESERET NEWS OFFICE