LUSCIOUS FRUITS AND VEGETABLES

Imposing Array of the Products Of the Soil at the State Fair.

BEST QUALITY YET SHOWN.

Object Lesson in What Utah Can Produce Under Irrigation and on Dry Farms Generally.

The irrigated, semi-arid and even the desert lands of Utah have this year produced as fine a collection of fruits and vegetables as ever graced the boards of a state fair, and the imposing array is on exhibit in the agricultural building at the Inland Empire exposition. Farmers who have attended the state fairs for years say that this exhibit is not quite as large as some of those at fairs in past years, but in considering the matter of quality and diverse interest, it surpasses any similar exhibit in the history of the state.

The system of judging has been radically changed. Under the new arrangements, every exhibitor picks out half dozen specimens of his best display, and these are placed on a plate, which is put on a big table. Thus the judges are able to make closer comparisons between the entries as they can see the fruit over as the exhibits stand side by side, instead of being compelled to walk around the building, taking note for comparison, as in former years. This new system greatly expedites the judging, and is considered a great method.

William B. Wright of Centerville shows one of the finest and most extensive exhibits, including [illegible] and other products, from his irrigated and arid lands. Evidently, it is a matter of indifference to Mr. Wright whether it rains or shines, as he appears to be able to make good on any kind of land. He shows 20 kinds of wheat grown by him on dry and watered lands.

In the south end of the building, Boulder county has a splendid exhibit in a covered booth, including all kinds of farm products, grapes, pears and apples.

APPLES FROM GRANGER.

L. Hemenway of Granger exhibits various fruits, including apples, pears and plums. His apples are as fine as ever tickled palate, the following varieties being especially inviting: Rhode Island Greening, Alexander, Winesap, Malden's Blush, Spitzenberg, Talma Sweet, Gano, Delaware, Ben Davis, Pearmain and York Imperial. Hemenway's plums include the German, Hungarian, Flemmingburg, Gold Drop, Petites and Silvers. His Yellow Bell Flowers are dreams of beauty and flavor.

Most of the farmers have combined their exhibits in association or county displays, and there are few individual exhibits. Most of the farmers of Utah county are represented by fine exhibits under the name of the Utah County Fair & Produce association. Grapes are piled about its exhibit, which consists mainly of the finest apples and pears in the county.

One of the most interesting exhibits, which indicates how the young idea of Utah is being taught to plant and grow two blades where none grew before, is the unique display made by Albert Wagstaff, 16 years of age, whose home is in Salt Lake City. This lad during the last summer has grown in his own garden some of the finest and largest vegetables which are seen in the agricultural building. He shows about 70 specimens, and these products of a boy's industry applied on his little home garden compare quite favorably with the exhibits of the great farms. Albert Wagstaff is more than an ordinary youngster, and it is probable that the world will hear more of him in the future. A lad who can grow vegetables of such superior quality that they make the old farmers sit up and take notice is worth the watching.

BOXELDER AND CACHE.

An exhibit of magnificent peaches is shown by the farmers of the Brigham district.

The Cache Fruit Growers' association has a grand display of Jonathan apples.

Experienced agriculturists say that the great state fairs of Iowa, Illinois, Indiana and other rich eastern farming states have never produced an exhibit of its kind that could beat six enormous squashes, weighing 1,370 pounds, shown by E. Briggs, of Bountiful. These squashes make one of the sensations of the whole exposition. Mr. Briggs also displays superb corn, cabbage, carrots, melons, tomatoes, egg plant and other vegetables.

The Spalding-Livingston Investment company has an elegant and extensive exhibit of apples, plums, peaches, all kinds of vegetables, and various other agricultural products, grown on irrigated lands in the Gunnison valley in Utah. It is a meritorious and well arranged display and should attract numerous homeseekers to the Gunnison.

The doctrine of using Utah seed on Utah farms and gardens is forcefully preached in a sermon of seed exhibits by the Porter-Walton Floral company, and its display is quite an interesting feature.

F. Spencer, Jr., of Provo, has a splendid exhibit of apples, including Ben Davis, Gano, Jonathan, and Rhode Island Greening.

One of the best collections of vegetables in the building is that shown by Louis Fayter of Calder's station, in this county. His melons, squashes, beets, peppers, pumpkins, cabbages and other truck are enough to make the spectator very hungry if he lingers long about the exhibit.

GROWN IN SALT LAKE.

N. P. Holm, who is what might be termed a "city farmer," as he raises his stuff at 1415 Third East street, in Salt Lake, shows a beautiful display of the feeding varieties of mangel-wurzel, Golden Tankard, and Golden Globe, besides onions, white flint corn, sugar beets, blood beets, pumpkins, warted Hubbard squash, tomatoes, radishes and other truck.

On the east side of the agricultural building, George Mabey of Bountiful has an exhibit which includes every imaginable kind of vegetable that grows in this part of the country, all of high class, Mabey's display would be a creditable one to represent the farming industry of the State of Utah, if it were chosen for such a purpose.

The William Roylance company shows Jonathan apples packed ready to ship, and the display was gotten up as a practical lesson to Utah orchardists, so that they may see just how apples should be packed for eastern shipments. J. Henry, a well known expert in that line from Grand Junction, who is now with the William Roylance company here, did the packing, and it is a pretty piece of work.

The farmers in the Nephi district collaborated in getting up an exhibit of the truck grown in that section. Their exhibits of potatoes, beans, melons and wheat are among the best in the building, and have won the admiration of farmers from other parts of the state.

Among the side features of unusual interest is a big exhibit put up by the dairymen of Salt Lake City and environs. Demonstrations of different grades of butter are made before the spectators.

Another feature that attracts much attention is a magnificent display of fine dried fruits of every variety from St. George.

Tom Spaulding varies the monotony of strictly agricultural subjects by displaying meritorious collections of butterflies.

CENTER OF ATTRACTION.

Just outside of the agricultural building, running along the wall facing the entrance gate to the fair grounds, is a set of box aquariums containing all of the game fighting fish of the lakes and streams of Utah, shown by the fish hatcheries. The crowds take great delight in watching the shining beauties, as their scales glint with the reflection of the sun's rays. There are Eastern Brooks, German Browns, Mountain, Rainbow and other trout; and different sizes of Black Bass, from fries to three and four-pounders. The trout are in fine condition, and show the brilliant red markings characteristic of the spawning season.

Grapes—delicious, healthful—give the most valuable ingredient, the active principle, to

ROYAL Baking Powder

Insures wholesome and delicious food for every day in every home

NO ALUM

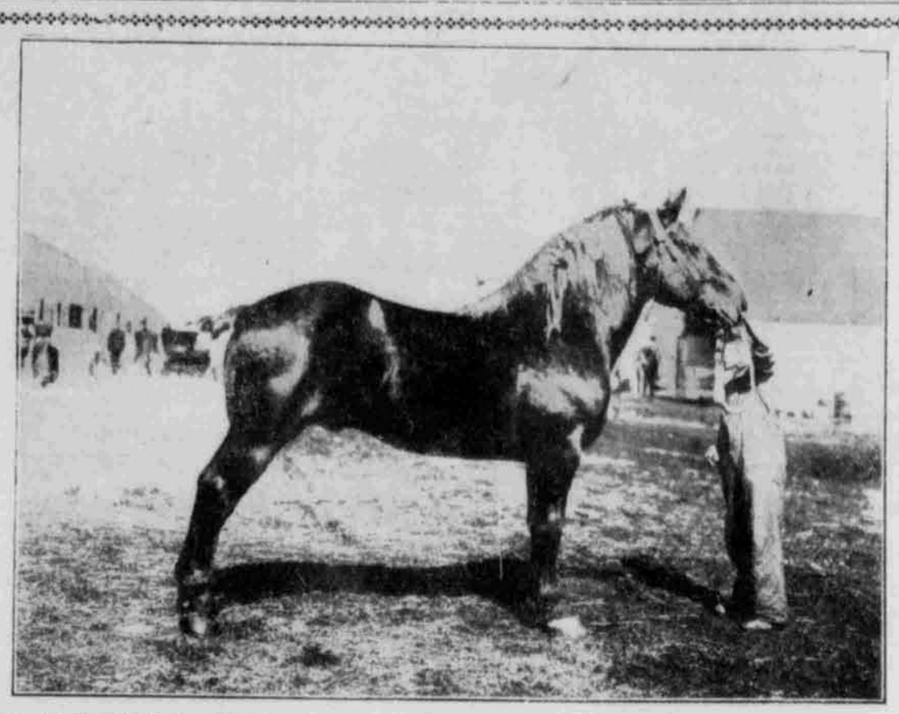

Photo by Utah Photo Materials Co.

"GRANDIN," WINNER OF SWEEPSTAKES FIRST PRIZE OVER ALL AT THE STATE FAIR. THREE-YEAR-OLD PERCHERON, WEIGHT 1900 LBS.

AWARDS AT STATE FAIR

BOX HD AWARDS AT THE STATE HORSES.

Class 14—Jacks and Jennets:

Premium 147—Sweepstakes, best jack, F. J. Larkins, Kaysville, sweepstakes.

DEPARTMENT B—CATTLE.

Premium 91—Best cow over 3 years, lactation, quality and quantity considered, W. C. Winder, first prize.

Premium 92—Best heifer under 3 years, lactation, quality and quantity considered, W. C. Winder, first.

HORTICULTURE AND AGRICULTURE.

Class 1, Fruits—Jonathan apples:

Premium 1—Best single plates of five, Bear River Fruit Growers' association, first prize; L. Hemenway, Granger, second; Franklin Spencer, Jr., Provo, third.

Premium 1 A—Winesaps, L. Hemenway, first; Ezra Steed, Houper, second; Bear River Valley Fruit Growers' association, third.

Rome Beauty Apples—L. Hemenway, first; George Cook, Provo, second; Ezra Steed, third. Gano apples—L. Hemenway, first; Ezra Steed, second; Joseph E. Booth, Provo, third. Spitzenberg apples—L. Hemenway, first. Winter banana apples—Bear River Valley Fruit Growers' association, first.

Premium 1 B—Ben Davis apples—L. Hemenway, first; Soph Nelson, Ferron, second; Franklin Spencer, Provo, third. Arkansas Black—Bear River Valley Fruit Growers' association, first on technicality. Mammoth Black Twig—Sevier county, Richfield, first. Lawver apples—Joseph E. Booth, Provo, first; L. Hemenway, Granger, second; Cache Fruit Growers' association, Logan, third. Wealthy apple—Bear River Valley Fruit Growers' association, first; Sevier county, second; J. H. Behunin, Ferron, third.

Premium 1 C—White Winter Pearmain—Bear River Valley Fruit Growers' association, first; L. Hemenway, second; Cache Valley Fruit Growers' association, Logan, third.

Rhode Island Greenings—L. Hemenway, first; Franklin Spencer, Jr., second. Northwestern Greenings—L. Hemenway, Granger, first. York Imperial—Bear River Valley Fruit Growers' association, first; J. R. Stubbs, Provo, second. Grimes' Golden apples—Bear River Valley Fruit Growers' association, first. McIntosh Red—Cache Valley Fruit Growers' association, first; L. Hemenway, second. Wolf River apples—J. H. Behunin, Ferron, first; Cache Valley Fruit Growers' association, second; L. Hemenway, third. Delicious apples—Otto Poulson, Provo, first. Baldwin apples—L. Hemenway, Granger, first. Northern Spy apples—Bear River Valley Fruit Growers' association, first. Newton Pippin apples—L. Hemenway, first.

Premium 2—Jonathan apples, best 50—Franklin Spencer, Jr., first; L. Hemenway, second. Winesap apples—L. Hemenway, first. Rome Beauty apples—L. Hemenway, first. Gano apples—L. Hemenway, first; Soph Nelson, second. Ben Davis apples—L. Hemenway, first; N. Valentine, agent, second; Franklin Spencer, Jr., third.

Premium 3—Largest apple, any variety—Franklin Spencer, Jr., Provo, first; J. H. Behunin, second.

Premium 5—Best pack of apples—Cache Fruit Growers' association, Logan, first; George E. Cook, Provo, second; J. R. Stubbs, Provo, third.

Premium 6 A—Elberta peaches, single plates of five—D. G. Calder, Provo, first; C. A. Jones, North Ogden, second; N. J. Valentine, agent, Brigham City, third.

Premium 6 B—Peaches—George A. Love. Best plate of five, C. A. Jones, first. Heath peaches—Best plate of five—C. A. Jones, second; no first given.

Premium 7 A—Best 30 Elberta peaches—R. W. Brereton, Provo, first; C. A. Jones, second; N. J. Valentine, agent, third.

Premium 7 D—White Free peaches—Best third, C. A. Jones, first.

Premium 8, largest peach, any variety, N. J. Valentine, agent, second; no first given.

Premium 10, best pack of peaches, Otto Poulson, Provo, first; N. J. Valentine, agent, second.

Premium 11, best 10 boxes Elberta peaches, N. J. Valentine, agent, Brigham City, first.

Premium 12 A, Beurre de Anjou pears, best plate five, R. W. Brereton, Provo, first; L. Hemenway, second. Lawrence pears, best plate of five, Joseph E. Booth, Provo, first. Winter Nellis pears, L. Hemenway, first. Flemish Beauty pears, J. H. Behunin, first; L. Hemenway, Granger, second; C. A. Jones, third. P. Berry pears, L. Hemenway, second; no first given; Joseph E. Booth, third.

Premium 13, best 30 Bartlett pears, L. Hemenway, first.

Premium 15, largest pear, any variety, L. Hemenway, first.

Premium 16, best pack of pears, William M. Roylance, Provo, first; L. Hemenway, Granger, second. German prunes, C. A. Jones, first; L. Hemenway, second. Italian prunes, William O. Knudson, Brigham, first.

Premium 17, Petite prunes, L. Hemenway, first. Silver prunes, E. J. Valentine, agent, first; L. Hemenway, second.

Premium 18, best display 20 each of varieties named in entry 17, L. Hemenway, first; William O. Knudson, second.

Premium 19, best pack of prunes, William O. Knudson, first; William M. Roylance, second.

Premium 20, Muscatel grapes, best plate of three bunches each, Joseph T. Atkins, St. George, first. Flame Tokay grapes, Joseph T. Atkins, St. George, first. Thompson Seedless grapes, Joseph T. Atkins, St. George, first. Black Prince grapes, Joseph T. Atkins, first. Concord, Joseph T. Atkins, first. Niagara grapes, Joseph T. Atkins, first.

Premium 21, best display and variety of grapes, Joseph T. Atkins, first; L. Hemenway, second.

Premium 22, best collection of quinces, Joseph T. Atkins, first; Joseph E. Booth, second.

Premium 23, best collection of figs, Joseph T. Atkins, first.

Premium 24, best display of fruits of all kinds, L. Hemenway, Granger, first.

Premium 25, best display of fruits of all kinds, need not be grown by exhibitor, Ray V. Wintz, Provo, first.

Premium 26, best quality and greatest variety of sweet cherries in glass bottles, W. O. Knudson, first; Amelia C. Pierce, 1910 Tenth East, second.

Premium 27, best five jars peaches, Minnie B. Ridley, 54 west South Temple, first; William O. Knudson, second; Amelia C. Pierce, third.

Premium 28, best five jars of apricots, William O. Knudson, first; Amelia C. Pierce, second.

Premium 29, best quality and variety of small fruits in jars, Minnie B. Ridley, first; Amelia C. Pierce, second; William O. Knudson, third.

Premium 30, best display and largest variety of fruits in glass jars, no two alike, factories excluded, Amelia C. Pierce, first; Minnie B. Ridley, second; William O. Knudson, third.

Premium 31, best display and largest variety of jams and jellies in glass jars, no two alike, factories excluded, Amelia C. Pierce, first; Minnie B. Ridley, second.

Premium 32, best display of catsup in glass jars, Amelia C. Pierce, first.

Premium 34, best and largest variety of raisins in 25-pound boxes, Joseph T. Atkins, first.

Premium 35, best 25 pounds of preserved figs in boxes, one to ten pounds, Joseph T. Atkins, first.

Premium 36, best 25 pounds of sun-dried apples, Joseph T. Atkins, first.

Premium 38, best 25 pounds of sun-dried peaches, Joseph T. Atkins, first.

Premium 39, best 25 pounds of sun-dried peeled peaches, Joseph T. Atkins, first.

Premium 42, best 25 pounds of sun-dried pears, Joseph T. Atkins, first.

Premium 44, best 25 pounds of sun-dried plums, Joseph T. Atkins, first.

Premium 46, best 25 pounds of sun-dried prunes, Joseph T. Atkins, first.

Premium 48, best 25 pounds of sun-dried apricots, Joseph T. Atkins, first.

Premium 50, best display of sun-dried fruits, Joseph T. Atkins.

Premium 52, best 25 pounds of English walnuts, Joseph T. Atkins, first.

Premium 53, best 25 pounds of peanuts, William B. Wright, Centerville, first.

Premium 54, best 25 pounds of soft shelled almonds, Joseph T. Atkins, first.

Premium 55, best 25 pounds of hard shelled almonds, Joseph T. Atkins, first.

Premium 56, finest display and variety of nuts, not less than four varieties, Joseph T. Atkins, first.

Premium 57, best and most artistic display of Utah goods, Bear River valley Commercial club, Tremonton, first.

Premium 58, largest and most artistic exhibit in the horticultural building, Bear River valley Commercial club, Tremonton, first.

Billious? Feel heavy after dinner? Tongue coated? Bitter taste? Complexion sallow? Liver needs waking up. Doan's Regulets cure billious attacks. 25 cents at any drug store.

SOCIAL AND PERSONAL

The largest social affair of yesterday was the reception tendered the visitors attending the State Federation of Women's clubs, at the home of Mr. and Mrs. David Keith. The rooms were beautifully decorated with a profusion of autumn leaves and flowers, the reception hall in the leaves, the library in berries of the wild rose mingled with autumn leaves, and the drawing room in yellow chrysanthemums, while American beauty roses and red dahlias were in the dining room. A strong quartet stationed on the upper landing furnished delightful music and a number of charming vocal solos were given by Mrs. C. C. Snyder. About 300 guests were present during the evening. Assisting the hostess were Mrs. Byron Cummings of Salt Lake, Mrs. A. B. Corey of Ogden, Mrs. A. H. Talmage of Provo, Mrs. C. H. McMahon of Salt Lake, Mrs. A. R. Wester of Park City, Miss Catherine Dougall of Springville, Mrs. Mary F. Allen of Park City, Mrs. Gould Blakely of Salt Lake, Mrs. Ledyard Bailey of Salt Lake, Mrs. H. M. Barrows of Ogden, Mrs. E. E. Corfman of Provo, Mrs. W. W. Crawford of Manti, Mrs. Charles Hatch of Heber city, Mrs. R. P. Porter of Ogden, Mrs. William Kondd of Springville, Mrs. E. O. Leatherwood of Salt Lake, Mrs. E. D. Milley of Salt Lake, Mrs. A. J. Gorham of Salt Lake and Mrs. A. H. Peabody of Salt Lake.

* * *

Mrs. Ed P. Kimball was hostess yesterday at a delightful shower party given in honor of Miss Naomi Van Dyke an October bride, the rooms being decorated with cupids and strings of red hearts. The dining room was especially pretty with a basket of flowers suspended from the chandelier, and streamers of ribbon suspended from a ring attached to it and brought to the four corners of the table. About 40 guests were present.

* * *

Last night Miss VanDyke was surprised at her home on north State street where a number of her friends gathered and spent a delightful evening.

* * *

Miss Veda Beebe will be guest of honor at a card party on Thursday Oct. 21st, to be given by the Misses Viola and Mignon Denhalter.

* * *

Mr. and Mrs. Louis Cohn have returned from an eastern trip.

* * *

Mrs. Joseph E. Burbidge entertained at a farewell party Monday last, in honor of her brother Charles J. Parry, who left Wednesday for England. A number of musical selections were rendered after which light refreshments were served. The guest numbered twenty-five and a very enjoyable evening was spent.

* * *

Mrs. Freeman Bassett entertained yesterday at cards for Miss Gertrude Campbell, the parlors being in sunflowers and nasturtiums, and pink and white cosmos used in the dining room, the table having a centerpiece of the flowers and streamers of pink and white ribbon extending from the chandelier to the corners. Prizes were won by Miss Campbell and Mrs. Morris Forbes.

* * *

The Misses Claudia and Rose Morris entertained a few friends informally at their home yesterday afternoon.

* * *

Miss Minette Baer gave an informal tea yesterday for Miss Irene Morrison, one of the month's brides.

* * *

Mrs. Will Browne entertained at a tea yesterday, the rooms being decorated in pink dahlias and autumn leaves and bridge being the amusement, with four tables played.

* * *

Mrs. George Reed leaves next week for a visit with friends in St. Louis.

* * *

Miss Edith Werner gives a dinner this evening in honor of Miss Mamie Wheatley of Ploche.

* * *

Miss Jessie Hutchinson manual training instructor at the Grant school has returned from a few days absence. The excellent collection of manual training articles now on exhibition at the state fair was executed under the direction of Miss Hutchinson.

* * *

Mr. and Mrs. Lyman McBride left last evening for another year's stay in Chicago. While away Mr. McBride will pursue his professional studies.

UNIVERSITY NEWS

A meeting of the athletic managers of the four classes was held yesterday afternoon at which the schedule of the class series in football was partially completed.

It was decided yesterday afternoon at a meeting of the class chairmen of committees on campus rules that a new set of rules should be drawn up and presented to the various classes for ratification, and after their adoption they will be enforced by the three upper classes.

Class dues were fixed by the seniors yesterday at $1.

Several inspectors from the Carnegie institute and from eastern universities have inspected the University of Utah during the past week, as the result of the petitioning of the university to be placed on the list of Carnegie institutions whose superannuated instructors draw pensions.

High School Notes

There were no classes at the high school today, all the students being given the opportunity to visit the state fair.

Final arrangements were made yesterday afternoon at a meeting of the senior executive committee for the big football dance which is to be given tomorrow evening in the high school gymnasium in honor of the football match with Granite high school, which comes off tomorrow afternoon.

A call will shortly be made for candidates for the high school band, which was so successful last year. Owing to so many old members graduating, there are only 10 members of the old band at school this year.

Manager McCurdy of the football team is arranging to commence a training table at the school cafe. The boys will be given a hot meal at noonday to enable them to practise better during the afternoon.

LIBERTY STAKE CONFERENCE.

The quarterly conference of Liberty stake will be held Sunday at 10 a. m. in the Assembly hall and at 2 p. m. in the tabernacle.

WHY USE YOUR

Letterheads for scratch paper when we can sell you scratch paper so cheap? THE DESERET NEWS.

Banks' 116 SOUTH MAIN ST.

Handsome and Modish Hats For Fall and Winter

They are the elite of the Millinery vogue—styles that are distinctive and exclusive—styles that feature the style tendencies of New York and Parisian creations—styles that are modeled and cleverly designed to become every personality. Whatever becomes you best in shapes, materials and colorings is reflected in our comprehensive showing. Saturday we feature especially a line at $10.00. See them, whether you wish to buy or not. They're wonderful values.

For the Little Folks Saturday

Every mother will be delighted with the many new styles for children—fur sets inexpensively priced, pretty hats and petitely trimmed bonnets. Buy millinery and furs at Bank's—They cost less, no matter what the price.

A Deposit Will Secure Your Furs for the Holidays—Buy Them Now

Walker's CORNER 3RD SO. AND MAIN

100 Sample Suits, Worth up to $50 Sale

$10.95

They are the greatest values of the season—100 sample suits in the fashionable strictly tailored styles in modish two-piece and three-piece models. Made of fine panamas, worsteds, serges, broadcloths, and a few mannish weaves. The colorings are navy, black, taupe, rose, helio, and grey. In the assortment are values that would sell regularly up to $50.00—sale special until sold—Saturday $10.95.

Suit Department, Annex.

Fine Fall Showing of Carpets & Draperies

¶ We invite both local customers and visiting friends to our superb showing of new draperies, rugs and carpetings.

¶ The introduction of appropriate draperies in the home adds that touch of elegance and harmony that makes for culture.

¶ You can get the draperies here that will carry out the color scheme of any department of your home—and at prices that will please.

See Our Drapery Display

Dinwoodey's

Saturday Specials at Schramm's

Seven Sutherland sisters, Hair grower. Regular 50c size 30c

Rubifoam. Regular 25c size 15c

Packer's Tar Soap. Regular 25 cents ...15c

SCHRAMM'S

"Where the Cars Stop"

Bargain Shopp.

THE MARK OF Park's—A GUARANTEE

Do You Shoot?

Put a Thermos Bottle in your kit and you need have no fear of chilling winds nor frosty weather.

Keep your coffee hot for 24 hours.

We have them in all combinations and all kinds of cases.

Park's P. O. Box Bell Phone Ind. Phone 1862 MAIN ST. SALT LAKE CITY, UTAH

True Flavors

With great care, by a process entirely his own, Dr. Price is enabled to extract from each of the true, select fruits, all of its characteristic flavor, and place in the market a class of flavorings of rare excellence. Every flavor is of great strength and perfect purity. For flavoring ice-cream, jellies cake, custards, etc.,

Dr. PRICE'S DELICIOUS Flavoring Extracts Vanilla Lemon Orange Rose, etc

can be used with perfect satisfaction.

Consolidated Wagon & Machine Co.

Will have exclusive sale of 1910

VELIE

AUTOMOBILES

In Utah and Idaho.