MINING, BUSINESS AND STOCKS

GREAT WEEK FOR THE STOCK MARKET

More Than Half Million Spent in Mining Securities in Five Days.

STOCKS ARE FAIRLY STEADY.

Brokers Enjoy Fair Volume of Business on Local Exchange During The Session Today.

Despite the fact that this week saw the heaviest slump in stocks that has been witnessed this year on the local stock exchange, the volume of business was the heaviest. This was also accomplished with a holiday intervening. The total amount that changed hands in the buying and selling of mining stocks during the week was more than $4,000 over the half million mark. To be exact, 663,254 shares of stock changed hands, and the total amount at which the stocks passed was $504,369.38.

This week was the heaviest that has been noted this year, and with conditions as unfavorable as it was possible for them to be, this bids fair to be the banner year for the exchange. At the rate at which business has been transacted this year, there is a certainty that the amount of business will amount to over $20,000,000, which will exceed that of 1908.

The exchange this morning was fairly dull in features, although the majority of the stocks are believed by those on the inside to be going at bargain prices. Columbus Consolidated showed plainly the effects of profit taking by those hot in when the stock first started to soar. The stock fell as low as 2.55 this morning.

Crown Point Consolidated, was another Knight stock that was stung by the traders this morning and it sold for 18 cents. Decker Canyon brought 2½ cents a share and Tintic Central showed an inclination to move higher.

IRON BLOSSOIM SMILING.

Iron Blossom smilingly came out of the market this morning stronger than ever. After the fearful mauling this stock has received during the week it came out better and more aggressive than it has been in weeks. Although it sold as low as $1.87½, it reached the good price of $2.02½, just before the close.

The number of shares sold today was 55,856 and the amount paid was $51,776.95.

On the curb market there was a large array of stocks, but only one security passed over the rail for a sale. This was Uintah Treasure Hill which went for 20 cents. Yerington Gold was offered on the market for 5 cents and Mendha-Nevada was offered at 35 cents. Ten cents was bid for Bingham Copper and 1 cent for East Tintic El Rey.

FORENOON QUOTATIONS.

Listed Stocks.	Bid.	Asked.
Addie	.04	.05
Ajax	.28½	.31
Albion		.23
Camp Bird		.05
Beck Tunnel Con	.53	.57
Big Hill	.04½	.06
Bingham Amalgamated	.14	.16½
Black Jack Con.	.33	.35
Bonnie Brier		.02
Boston Con.	11.00	13.00
Bullock	.06¼	.07
Cedar Talis	.06¾	.08
Carisa	.78	.79
Colorado Mining	2.77½	2.80
Columbus Con.	2.62½	2.65
Crown Point		.19½
Cent. Mammoth	.07	.08
Decker	.02¼	.03
East Crown Point	.04	.04½
Eagle & Blue Bell	.60	1.00
East Tintic Dev.	.19½	.20
E. T. Con.	.05¾	.06½
Godiva	.25	.50
Goldfield Daisy	.40	.60
Grand Central	2.85	3.00
E. T. G. King	.01	.02
Ibex	.06	.10
Indian Queen	.08	.08½
Ingot		.01½
Iron Blossom	1.90	1.92½
Iron King Con.	.20	
Grutli	.06¾	
Joe Bowers	.01	.03
Keystone	.37	.38½
King William	.30	.40
Lehi Tintic		.10
Little Bell	1.70	2.00
Little Chief		.37
Lower Mammoth	.22	.27
Lion Hill		.19
Majestic	.96	
Mason Valley	3.15	3.20
May Day	.23	.25
M. Evans		.04½
Nevada British	.34	.36
Nevada Fairview	.01½	.02½
Nevada Hills	1.32½	1.40
Newhouse	2.75	3.00
New York	.07	.08
North Clift		.02½
Miller Hill	.06	.07
Ohio Copper	6.20	6.30
Mineral Flat	.10	.12
Prince Con.	1.30	1.32½
Mah. Ext.	.03½	.05½
Richmond Anaconda	.12	
Pioche	.25	
Sacramento	.03	.03½
Scottish Chief	.03	.04½
Seven Troughs	.15	.16½
Silver King Coalition	3.90	3.95
Silver Shield	.04	
Sioux Con	1.00	1.02½
South Columbus Con	.44	.45½
South Iron Blossom	.03½	.04½
Southern Swansea	.16	.18
S. F. G. C. Co.	.06	.09
Swansea Con	.16	.18
Swansea Ext.	.02½	.03½
Plutus	.19½	.20
Opohong	.13	
Texan		
Tintic Central	.15	.15½
Tintic Combination	.03¾	.04
Tintic Silver	.05	
Tintic Silver Crown		.25
Tintic Camp		.04½
U. P. M. I. E. Co.	[illegible]	[illegible]
Uncle Sam Con	.74	.75
United Mercur	.02	
Utah Con. (Tintic)	.15½	.16
Victor Con	.12	.12½
Victoria	1.75	1.80
Western Nevada	.41	.44
Yankee Con	.30	
Yerington Copper	.07	.08
Unlisted Stocks.	**Bid.**	**Asked.**
Governor	.10	
Inspiration	5.25	
Naildriver	.16	
Yerington Gold		.05
Uintah Treasure Hill	.20	.21
Whirlwind	.22	.22½
Nevada Amal. M. & E.	.25	.27
East Tintic El Rey	.01	
Mendha		.35
Beaver Combination	.09	.10
Bingham Copper	.10	

48 ½ Feet

Frontage on 3rd South (opposite the Knutsford), commencing 100 feet east of the new building started on corner of State Street

At $400 Per Foot, if sold Immediately

Geo. M. Cannon Co.
Rooms 512-513 Templeton Building. Phone Bell 57.

This Morning's Metals.

SILVER	50¼
COPPER (cathodes)	12 7-16
LEAD	4.10

NEW YORK QUOTATIONS.

LEAD, quiet	4:15@4:20
COPPER, quiet	12⅞@13
SILVER	51¾

FORENOON SALES.

Carsia, 700 at 78; 1,000 at 77, seller 60.
Colorado, 675 at 2.80; 300 at 2.82½.
Col. Con., 100 at 2.65; 1,100 at 2.62½; 200 at 2.60; 700 at 2.57½; 400 at 2.55.
Crown Point, 100 at 18.
Decker Con., 1,000 at .02¼.
E. Crown Point, 3,000 at .04.
E. Tin. Dev., 900 at 19½.
Ga. Cent., 100 at 2.90.
Indian Queen, 500 at .08¼.
Iron Blossom, 1,000 at 1.90; 100 at 1.87½; 80 at 1.95; 2,200 at 1.92½; 300 at 1.95, buyer 30.
Mason Valley, 400 at 3.17½; 400 at 3.15, seller 60.
May Day, 700 at 24; 300 at 23½; 300 at 23.
Keystone, 1,500 at 38; 100 at 38½.
Mr. Lake, 500 at 34½.
Ohio Copper, 100 at 6.30; 500 at 6.25.
Plutus, 1,500 at 20.
S. King, 1,100 at 3.95; 100 at 3.92½.
Sioux Con., 500 at 1.02½, buyer 30.
So. Col. Con., 100 at 45; 500 at 44½; 500 at 45, buyer 30.
So. Iron B., 1,500 at .04.
Tintic Cent., 500 at 15; 2,000 at 15½.
U. Sam, 700 at 74; 300 at 75, buyer 60.
Utah Con., 1,300 at 16; 3,000 at 15½; 500 at 16, buyer 60.
Victor, 500 at 12.
Yankee, 1,100 at 32.

OPEN BOARD SALES.

Black Jack, 200 at 34.
Columbus, 1,000 at 2.67½.
East Tin. Con., 1,000, at 6¼.
East Tin. Dev., 500 at 20; 500 at 20½, buyer 60.
Iron Blossom, 100 at 1.90, seller 60; 1,100 at 1.92½; 100 at 1.95, buyer 30; 1,800 at 1.95; 2,200 at 1.97½; 2,200 at 1.97½; 200 at 2.02½, buyer 60; 50 at 1.95.
Plutus, 1,000 at 20½; 500 at 20; 2,700 at 21.
Sioux Con., 100 at 1.00; 1,000 at 1.00, seller 30; 1,000 at 1.00, seller 60; 100 at 1.2¼.
So. Iron Blossom, 500 at 3¾.
So. Col. Con., 500 at 46, buyer 60.
Tin. Cent., 2,250 at 15½.
Uncle Sam, 500 at 47.
Utah Con., 2,000 at 16.

RECAPITULATION.

	Shares.	Value.
Regular call	33,955	$ 33,250.25
Open board	21,901	18,526.70
Today's totals	55,856	$ 51,776.95
Week's totals	663,254	504,369.38

WORK ON KINCORA.

Assessment Levied and Tunnel Will be Pushed to Completion.

The Kincora Mining and Milling company, which was recently incorporated, is the owner of a group of eight mining claims in the Beaver Lake Mining district, Beaver county, Utah. This property adjoins the Newhouse copper mountain property. The development work upon the Newhouse property has been so extensive as to uncover immense ore bodies carrying large values in copper, gold and silver. The Kincora property from the beginning has shown indications of the same character of ores as have been disclosed in the Copper Mountain property. The development work thus far has consisted of driving a tunnel about 250 feet and the holders of the stock, the original locators of this valuable property are confident of opening up the ore deposits by a continuation of this tunnel.

To meet the necessary expense, a small assessment has been levied and the work of driving the tunnel as far as it may be necessary and sinking a winze on the contact, will be prosecuted at once. A small block of treasury stock may be disposed of to meet a portion of this assessment, none of which will be disposed of for less than 10 cents a share and the original stockholders are likely to take the entire amount to be sold.

It is stated upon good authority that a new smelter is to be erected in the near future upon the Copper Mountain property and those interested in this district are confident that the opening of this smelter will be the means of making this camp one of the strongest producers in the state. This property is conveniently located, being about six miles from the Salt Lake Route and about 13 miles from the mining town of Milford.

SAN FRANCISCO MARKET.

James A. Pollock & Co., bankers and brokers, furnish the following, received over their private wire:

COMSTOCK.

Ophir, 1.15@1.20; Mexican, 85@88; Gould & Curry, 38@40; Con. Va., 63@66; Savage, 21@22; Hale & Norcross, 17@20; Yellow Jacket, 64@66; Belcher, 45@46; Confidence, 63 bid; Sierra Nevada, 22 bid; Union, 39@40.

TONOPAH.

Montana Tonopah, 6?@69; Tonopah Ext., 53 asked; MacNamara, 30@31; Midway, 35@37; Tonopah Belmont, 82 bid; West End Con., 31@32; Jim Butler, 15@16.

GOLDFIELD.

Sandstorm, 16 asked; Col. Mt., 14@15; Jumbo Ext., 20@21; Booth, 21@22; Blue Bull, 10@11; Adams, 2@3; Silver Pick, 26@27; Blue Bell, 4 bid; Hibernia, 3@4; Conqueror, 6 bid; Lone Star, 6@8; G. Wonder, 2 asked; Oro, 11@12; Atlanta, 14 bid; Gt. Bend, 17@18; Red Top Ext., 4@5; Florence, 3.40@3.42½; D'field B. B. Con., 7@8; Goldfield Daisy, 40@41; Comb. Fraction, 1.12½@1.15; Gt. Bend Ext., 2 bid; Gt. Bend Annex, 4 asked; Kewanos, 16@18; Portland, 5 bid; Crackerjack, 3@4; F. Mohawk, 11 bid; Red Hills, 12@14; Y. Tiger, 15 asked; Grandma, 3@4; Goldfield Con., 8.27½@8.32½; D'field Triangle, 2 bid; C. O. D., 20 bid; Florence Extn., 5 asked.

BULLFROG.

Mont. Bullfrog, 1 asked; Amethyst, 5 asked; Bonnie Clare, 3 asked; Montgy. Mt., 6@9; Horsetake Cons., 2 bid; Thamp Cons., 4 bid.

MANHATTAN.

Mahn. Cons. 5 asked; Dexter, 2 bid; Mustang, 2 bid.

OTHER DISTRICTS.

Fairview Eagle, 25 sales; Pittsburg Sil Peak, 60 asked; Eagle's Nest, 4 bid; Round Mountain, 77 bid; Rawhide Queen, 45 asked; Rawhide Coalition, 40 sales.

BOSTON COPPER CLOSE.

James A. Pollock & Co., bankers and brokers, furnish the following, received over their private wire this afternoon:

C. & A., 1.00@1.00½; Cent., 1 asked; Cop. Range, 77½@78; Nevada Con., 19½@19¾; Old Dom., 51½@52; United Cop., 12@12¼; Utah Copper, 43@43½; M. C. C., 30@35; U. S. S., com., 45½@45¾; do. pfd., 45¾@46; Florence, 3¼@3½; Nov. Utah, 2⅝@2⅞; Raven, 42@45; Ray Con., 13¼@13⅝; Tonopah, 6⅝@6¾; Inspiration, 5⅝ bid; A. & M., 1¼@1 5-16; Boston Ely, 1 7-16@1 9-16; Davis Daly, 6⅛@6¼; Ely Con., 8@12; Giroux, 7⅞@8¼; As. Coml., 41¼@41¾; B. Coal., 24@24¼; C. & H., 6.00 bid; C. M., 28@30; Daly West, 10@10⅛; Mexico Con., 3⅝@3⅞; Mohawk, 60½@61½; North Butte, 67¼ asked; Quincy, 56½ bid; Utah Con., 39½@40½; Boston Con., 11¾@12¼; East Butte, 15½@15¾; Lake, 19@19½; Miami, 14½@14¾; Newhouse, 2¾@3; S. & B., 15½@15¾; Apex, 5¼@5½; Majestic, 96@98; National, 65@67; B. Coal., 38@40; Shattuck, 13@13½; Queen, 45@47; Yukon, 4¼@4⅜; Black Mt., 1@1 1-16; B. & L., 20 bid; Cum. Ely, 7 7-16@7 9-16; Dom. Cop., 10@12; First Nat., 6¼@6⅝.

NEW YORK CURB LIST.

James A. Pollock & Co., bankers and brokers, furnish the following, received over their private wire:

Butte & London, ⅛@¼; Cumberland Ely, 7½@7 9-16; Giroux Cons., 7 15-16@8 1-16; Nevada Cons., 19⅝@19⅞; Nevada Utah, 2¾@2 13-16; Newhouse, 2⅞@3; Utah Copper, 43@43½; Davis Daly, 6⅛@6⅝; Dominion Copper, 1-16@⅛; Ely Central, 7-16@9-16; Ely Cons., 10@15; Mitchell, ⅛@¼; Montgomery Shoshone, 1⅝@1⅞; Nevada Smelting, ⅞@1; Silver Queen, 45@47; Silver Leaf, 12@13; Tintic Mining, 2@2⅝; E. C. R., 2⅝@3¼; Inspiration, 5 5-16@5⅝; Roy Con., 13¼@13½; First Nat. Copper, 6@6¼; Boston Cons., 11⅝@12; Yukon Gold, 4⅝@4 7-16; North Butte Extension, 3@4; Miami Copper, 14½@14¾; Penna.-Wyoming, 2@4.

BOSTON COPPER RANGE.

James A. Pollock & Co., bankers and brokers, furnish the following, received over their private wire this afternoon:

Stocks.	High.	Low.
Butte Coalition	24	24
Calumet & Arizona	100	100
Copper Range	77⅝	77¼
Cumberland Ely	7½	7½
Davis Daly	6⅝	6¼
East Butte	15⅝	15¼
Giroux Consolidated	8	7⅞
Nevada Consolidated	20	20
Nevada Utah	2⅞	2 13-16
North Butte	68	66⅞
U. S. Smelter, com.	45½	44
U. S. Smelter, pfd	46⅝	45¾
Utah Consolidated	39½	39½
Sup. & Boston	15¼	15¼

NEW YORK CURB RANGE.

James A. Pollock & Co., bankers and brokers, furnish the following, received over their private wire this afternoon:

Stocks.	High.	Low.
Cumberland Ely	7 7-16	7½
Ely Consolidated	10	10
Nevada Utah	2 15-16	2 13-16
Nevada Smelter	15-16	15-16
Giroux Consolidated	8	7 15-16
First National Con	6¼	6
Nevada Consolidated	19⅝	18½
Utah Copper	43½	43¼
Yukon Gold	4 7-16	4⅜
Miama Copper	14⅝	14½
Ray Consolidated	13½	13¼
Inspiration	5⅝	5⅝

CONCENTRATES.

Colin McIntosh, general manager of the Ohio Copper company, leave tonight for a trip to California.

Superintendent James Larson of the Yerington Gold Mining company arrived yesterday from the mine in the Mason district, Lyon county, Nevada, with the news that the company on Tuesday encountered 14 inches of ore that sampled $133 in gold a ton.

The grand jury of White pine county, Nevada, is investigating the affairs of the Dolly Varden Mining company, whose ground was recently sold from under it. The stockholders contend that plenty of money was paid into the treasury to cover the option on the property.

Representatives of the Lost Packer Mining company will shortly meet with the various county commissioners and interest them in improving the road along which the Lost Packer will have to haul ore to the smelter. The proposed road will open up the Idaho country about the mine in a manner that will assist the farmers there and will give easy access to a rich country.

A special from Boston says that Robert D. Evans, a director and at one time president of the United States Smelting, Refining & Mining company, has resigned. His withdrawl and the sale of his stock to other members of the company, eliminates the only disturbing element. Stocks have jumped about $3 in consequence.

J. A. Salisbury, who has just returned from the Rawhide district declares that, although the place has been knocked harder than any other camp, it has as good, if not a better showing of values than any other. Mr. Salisbury went to the camp to look over the Alice G. property in which he and a number of Salt Lake people are interested. Those interested proposed to form the Rawhide & Salt Lake Mining company.

Work at the Harrington-Hickory property of the Majestic Mines company in Beaver county is showing improvements every day, says Manager A. D. Moffat. He declares he is opening up one of the biggest mines of highgrade ever found in the country. On the 500 level the north and south drifts are still shipping ore and are now 80 feet apart. When this level is more fully developed sinking will continue to greater depth.

The south drift in the Iron Blossom has passed through the Sioux-Ajax fault and is now ploughing its way through ore equally as rich as that found nearer the shaft. According to a mining engineer who visited the property Thursday, it was when the drift run into this barren spot that the craze to sell started. This was found to be 15 or 20 feet wide, but from now on it is understood that there is no reason to believe the extension of the Colorado ore shoot will pinch out. It seems almost certain that Uncle Jesse Knight's prediction that Iron Blossom would develop into the biggest mine in Tintic, will come true.

John A. Kirby, Rufus K. Cobb

R. K. COBB & CO.

MINES, STOCKS AND BONDS

Specialists on Pioche

Write us for accurate information on this great camp.

Phones: Ind., 931; Bell, 4800.

17 W. 2nd South St.

Salt Lake City, Utah.

Branch offices: American Fork, Logan, Utah; Pioche, Nev.

MEMBERS SALT LAKE STOCK AND MINING EXCHANGE.

Orders promptly executed in all markets

ANNOUNCEMENT

We are pleased to announce that on April 15th we will have direct Private Wire connections with all markets East and West.

Our correspondents, Messrs. Harris, Winthrop & Co., 25 Pine Street, New York, and the Rookery, Chicago, insure a high class service over the fastest wire from Coast to Coast.

With the only Private Wire to Tintic and two Private Wires to the Local Exchange, our facilities for prompt and efficient service are unequalled. Each sale and bid made on the Local Exchange is instantly transmitted to our office. Phone us for quotations on all stocks.

Badger Brothers

160 Main Street, Salt Lake City

J. R. WHITNEY, Stock Broker.
334 Atlas. Bell, 1470. Res. 3004-Z.

Treasury Stock to be sold for the development of property. Address Bingham & Orleans Min. Co., 61 Com. Blk., S. L. City.

TODAY'S MONEY MARKET.

New York, April 17.—Money on call, nominal; time loans very dull and steady, 60 days and 90 days 2½ per cent; six months 3¾@3 per cent.

Close: Prime mercantile paper 3½ to 4 per cent; sterling exchange firm with actual business in banker's bills at 486.35@.45 for 60 day bills and at 487.70@.75 for demand.

Commercial bills 485¾@486½. Bar silver 51⅝.

SALT LAKE BANK CLEARINGS.

For the week ending April 17, 1909:

	1909.	1908.
April 12,	$1,371,367.41	$ 993,019.49
April 13,	1,214,167.46	871,655.54
April 14,	1,412,846.16	Holiday.
April 16,	1,513,977.91	957,240.20
April 17,	1,541,413.57	712,041.89
Totals	$7,053,772.51	$3,533,957.12

Increase, $3,519,815.39.

BANK STATEMENT.

New York, April 17.—The statement of clearing house banks for the week shows that the banks hold $11,202,200 more than the requirements of the 25 per cent reserve rule. This is an increase of $1,164,175 in the proportionate cash reserve as compared with last week.

The statement follows:

Loans	$1,327,793,300
Increase	6,847,700
Deposits	1,375,388,800
Increase	10,672,300
Circulation	49,118,400
Increase	153,800
Legal tenders	73,100,700
Increase	962,300
Specie	276,900,700
Increase	2,870,100
Reserve	355,049,400
Increase	3,832,400
Reserve required	343,847,200
Increase	2,668,225
Surplus	11,202,200
Increase	1,164,175
Ex-U. S. deposits	11,791,075
Increase	1,166,350

The percentage of actual reserve of the clearing house banks today was 25.70. The statement of banks and trust companies of Greater New York, not reporting to the clearing house, shows that these institutions have deposits of $1,222,831,00; total cash on hand, $145,607,000, and loans amounting to $1,085,595,700.

BANK CLEARINGS.

New York, April 16.—Bradstreet's bank clearings report for the week ending April 16 shows an aggregate of $2,847,522,000, as against $3,411,870,000 last week and $2,289,883,000 in the corresponding week last year. The following is a list of the cities:

		Inc.	Dec.
New York	$1,695,860,000	33.1	....
Chicago	268,894,000	12.4	....
Boston	175,460,000	24.0	....
Philadelphia	122,302,000	5.7	....
St. Louis	63,877,000	0.1	....
Pittsburg	48,905,000	15.8	....
Kansas City	45,826,000	21.3	....
San Francisco	37,890,000	1.4	....
Baltimore	27,809,000	21.7	....
Cincinnati	25,747,000	4.3	....
Minneapolis	16,443,000	11.9	....
New Orleans	14,763,000	2.3	....
Cleveland	18,384,000	32.2	....
Detroit	14,487,000	6.3	....
Omaha	14,499,000	21.0	....
Louisville	12,616,000	16.1	....
Milwaukee	11,285,000	4.7	....
Fort Worth	13,463,000	60.4	....
Los Angeles	13,732,000	31.3	....
St. Paul	7,508,000	....	9.7
Seattle	10,180,000	21.9	....
Denver	8,649,000	5.0	....
Spokane, Wash.	7,857,000	24.3	....
Portland, Or.	8,044,000	17.6	....
SALT LAKE	6,335,000	41.8	....

NEW YORK CLOSING STOCKS.

April 17, 1909.

Amalgamated Copper	74¾
American Car & Foundry	49¼
American Locomotive	54¼
American Smelting & Refining	87⅝
Am. Smelting & Refining, bid	100
American Sugar Refining	133
Anaconda Mining Co.	44⅜
Atchison	106⅝
Atchison pfd.	103⅝
Baltimore & Ohio	112
Brooklyn Rapid Transit	76½
Canadian Pacific	174
Chesapeake & Ohio	77
Chicago Northwestern, bid	175
Chicago, Mil. & St. Paul	148
Colorado Fuel & Iron	37½
Colorado & Southern	62½
Delaware & Hudson	182½
Denver & Rio Grande	51
Denver & Rio Grande, bid	87
Erie	30¾
Great Northern pfd.	143¾
Great Northern Ore Ctfs.	68¾
Illinois Central	144¼
International Paper, bid	12¼
Interborough Met.	15⅛
Interborough Metropolitan pfd.	44
Louisville & Nashville	137⅜
Missouri Pacific	73½
Missouri, Kansas & Texas	42⅛
National Biscuit	104
National Lead	88¾
New York Central	130
Northern Pacific	143½
Pacific Mail, bid	29½
Pennsylvania	131⅞
People's Gas	116¼
Pressed Steel Car	37
Pullman Palace Car, bid	187
Reading	141⅝
Rock Island Co.	26⅛
Rock Island Co., pfd.	67⅞
Southern Pacific	119⅜
Southern Railway	28⅛
Union Pacific	186⅛
United States Steel	50⅜
United States Steel pfd	114¼
Wabash	18⅛
Western Union	69⅝
Standard Oil	670

WILL BUY

10 Amal. Sugar Pfd. $96
10 Z. C. M. I. $290
8 Hom Fire Ins. Co. $198
20 Con. Wagon Machine Co. $104
200 Utah-Idaho Sugar pfd. $8.85
20 Rocky Mt. Bell Telephone $50
10 First Natl. Bk. Ogden $306
$5000 Utah Sugar Bonds.
$3000 S. L. C. R.R. Bonds.

Edward L. Burton,
11 South Main. Both Phones 910.

UNUSUAL THINGS IN WALL PAPER

Any one can furnish Wall papers that have only house cleaning qualities. To produce artistic effects requires talent and study. All our previous efforts are surpassed in excellence, good taste and marit. We have everything for a distinct purpose, and a vast variety to select from. Geo. W. Ebert & Co., 57 Main.

WEATHER REPORT

The mercury reached its highest local point for the current year yesterday, when it touched 68. Barometric conditions are such as indicate cooler and cloudy weather for tomorrow, with no rain falling at all over the country.

The barometric conditions have changed but slightly during the past 24 hours. High pressure prevails over the north Pacific and the Atlantic states, causing fair weather over most of the country. Over Manitoba, Middle and South Plateau and Rocky Mountain slope the barometric pressure is low. Precipitation is reported over portions of British Columbia, Alberta, Manitoba, Minnesota, Missouri, Lake region and New England. The temperature changes are generally warmer and unimportant, except slightly cooler over the British Northwest territory and north Pacific states.

METEOROLOGICAL REPORT.

Record at the local office, U. S. weathea bureau, for 24 hours ending at 6 a. m. today:

Temperature at 6 a. m., 60; maximum temperature, 68; minimum temperature, 52; mean temperature, 60, which is 10 degrees above the normal. Total deficiency of temperature since the first of the month, 38. Accumulated excess of temperature since January 1, 333 degrees. Total precipation since 1st of month, .31 inch, which is .91 inch below normal. Accumulated excess since January 1, 1.51 inches. Relative humidity at 6 a. m., 33 per cent.

ELECTRIC LIGHTED TRAINS TO CHICAGO WITHOUT CHANGE.

The Chicago, Union Pacific & Northwestern line is the route of the electric lighted Los Angeles limited, the electric lighted Overland Limited and the China & Japan Fast Mail, three fast trains daily. Direct connections at Omaha with trains of the Northwestern line for St. Paul and Minneapolis.

Through Pullman drawing-room, private compartment and tourist sleeping cars, Salt Lake City to Chicago over "the only double track railway between the Missouri River and Chicago." The dining car service is without a peer. The Best of Everything.

Full information on application to C. A. Walker, Gen'l Agt., 38 West Second South St., Salt Lake City, Utah.

Mr. A. J. DuQuesne, formerly of the Burlington Route, located at Burlington, Iowa, and recently of the City Engineer's Dept., has severed his connection with the City, and has opened a Real Estate and Loan Office at 402 D. F. Walker Bldg. Mr. DuQuesne has had opportunities to observe the city's rapid growth and has decided to identify himself with its interests.

Mr. DuQuesne is a live, energetic young man and has many friends who wish him the success which he deserves in his new undertaking.

Flower and Garden Seed. Bailey & Sons Co., 63 East 2nd So.

L. L. ARCHER, M. J. MITCHELL, have the best equipped optical parlors in this city at 212 So. Main.

Grass and Clover Seeds. Bailey & Sons Co., 63 East 2 So.

Hanger & Son, Phone 4441-k, for painting, paperhanging and tinting.

McCoy's Livery Stables. Both phones 81.

MARKET MARKED BY UNCERTAINTY

Signs of Weakness Largely Due To Profit-Taking by Speculators.

ADVANCES MANIPULATED.

In Interest of Those Desirous of Liquidating—Money Market Tranquil And Somewhat Firmer.

New York, April 17.—Prices of stocks have moved with some uncertainty and irregularity during the week. Speculative profit-taking was largely responsible for signs of weakness, and the sharp advances in special stocks were regarded as being fostered to facilitate this liquidation. There was a perceptible growth of an anxiety over the promise of grain crops. The excited speculation in the wheat market and reports of backward development of winter wheat and unfavorable weather for the planting of spring wheat were factors in this anxiety. Reports from the steel and copper trades are encouraging. Increase in idle freight cars in the last half of March made a bad impression. The money market remained tranquil, but slightly firmer in tone.

Free offering of stocks at the opening today carried prices downward throughout the list. The grangers and transcontinental stocks were most conspicuous in the decline. Great Northern preferred and St. Louis Southwestern preferred fell 1 and Union Pacific, St. Paul, Southern Pacific, Atchison, Reading, Amalgamated Copper and Westinghouse Electric a substantial fraction. A rise of ¾ in Norfolk and Western was the only notable exception to the weakness.

Irregularity developed after the opening dealings, some stocks rallying and others declining before the tendency became uniformly upward. The rebound lifted Reading and some of the Hill and Harriman stocks to above yesterday's close, but the rise was not firmly held. Central of New Jersey hardened 5 points; Adams Express, National Lead, 1¼ and Rock Island preferred and Mercantile Marine preferred and Hocking Coal 1.

During the decline Atlantic coast line got down 2¼. The market closed strong and active. Strength in the coalers prompted shorts to cover and the market rallied strongly to above yesterday's closing. The upward flight in Central of New Jersey reached 17 points, Reading gained 3; Delaware & Hudson, 1⅝; Union Pacific, Northern Pacific and Chesapeake & Ohio, 1; National Lead, 2.

LIVESTOCK.

CHICAGO.

Chicago, April 17.—Cattle—Receipts, at 100; market steady. Beeves, 4.80@7.00; Texas steers, 4.80@5.75; western steers, 4.40@5.80; stockers and feeders, 3.50@5.60; cows and heifers, 2.00@6.60; calves, 5.00@7.00.

Hogs—Receipts, estimated at 5,500; market 5@10c. higher. Lights, 6.70@7.15; mixed, 6.80@8.25; heavy, 6.85@7.30; rough, 6.85@7.00; good to choice heavy, 7.00@7.30; pigs, 5.60@6.50; bulk of sales, 6.95@7.20.

Sheep—Receipts, estimated at 2,000; market steady. Native, 3.65@6.15; western, 3.65@6.20; yearlings, 6.15@7.25; lambs, native, 5.50@8.20; western, 5.50@8.25.

OMAHA.

South Omaha, April 17.—Cattle—Receipts, 400; market steady. Western steers, 5.00@5.50; Texas steers, 3.00@5.00; cows and heifers, 2.85@4.80; canners, 2.25@3.75; stockers and feeders, 3.25@5.50; calves, 3.25@6.25; bulls and stags, 3.00@4.90.

Hogs—Receipts, 4,300; market 10c. higher, closing advance lost. Heavy, 6.85@7.15; mixed, 6.85@7.00; lights, 6.75@6.95; pigs, 5.50@6.25; bulk of sales, 4.65@7.05.

Sheep—Receipts, 100; market steady. Yearlings, 7.00@7.25; lambs, 7.50@8.00.

KANSAS CITY.

Kansas City, April 17.—Cattle—Receipts, 200; market steady. Native steers, 4.80@6.75; native cows and heifers, 3.00@6.20; stockers and feeders, 3.30@5.60; bulls, 3.50@5.25; calves, 3.50@7.00; western steers, 4.75@6.05; western cows, 3.50@5.50.

Hogs—Receipts, 2,000; market 5 to 10c. higher. Bulk of sales, 6.80@7.10; heavy, 7.00@7.20; packers and butchers, 6.90@7.10; lights, 6.90@6.95; pigs, 5.50@6.40.

No sheep.

WOOL.

ST. LOUIS.

St. Louis, April 17.—Wool, unchanged. Territory and western mediums, 18@23; fine mediums, 17@20; fine, 11@15.

PRODUCE.

CHICAGO.

Chicago, April 17.—The wheat market lacked any sensational developments during early trading today but the bulls with the aid of an advance of ⅞ to 1⅛d at Liverpool, were enabled to force prices still closer to the top-notch reached during Thursday's riotous session. Opening quotations showed gains of ¼ to 1⅜, the greatest advance being in the May delivery which opened at 1.27½ to 1.28⅛. July opened 1.17¼ to ½ and September at 1.07½ to ⅝.

Following the opening bulge, however, the market reacted a trifle, inspired to some extent by more favorable weather for the new crop. May sold off to 1.27 and July to 1.17.

May corn established a new high point for the season when it sold on initial transactions at 69¾ to 70. The market in general opened decidedly strong owing to the bulge in wheat and to an advance of ⅝ to 1¼ pence at Liverpool, but lost its firmness early in the day because of liberal realizing sales, May selling off to 69⅛.

Oats were strong at the start on active demand but declined from ¼ to 1 on profit-taking, the selling pressure being forced on the September delivery. May opened at 55⅝ to 56 and sold off to 55⅛.

Provisions were firm because of a 5 to 10c. advance in live hogs. Opening prices were 2½ to 5c. higher.

Wheat—The market turned strong again toward the end of the first hour and continued firm the balance of the day on good demand for the July and September deliveries. July advanced to 1.18⅝ and September to 1.08¼. The close was strong with July up 1⅝@¾@1.18⅝@¾. May and September were each up to closing at 1.28⅛ and 1.08⅛ respectively.

Corn—The market soon rallied again and continued bullish the balance of the session. The close was strong with May up ⅛@⅜@69¾@70.

Close—Wheat—May, 1.28⅛; July, 1.18⅝@¾; Sept., 1.08⅛; Dec., 1.05⅝.

Corn—May, 69⅞@70; April, 69¼; July, 68¼ aswed; Sept., 67⅝; Dec., 58⅝@¾.

Oats—May, 55¾; July, 48⅛; Sept., 41⅝@¾; Dec., 41⅝.

Pork—May, 18.30; July, 18.20; Sept., 18.17½.

Lard—May, 10.40; July, 10.52½; Sept., 10.65.

Ribs—May, 9.55@9.57½; July, 9.67½@9.70; Sept., 9.80.

Rye—Cash, 83; May, 81.

Barley—Cash, 64@68.

Clover—April, 9.70.

Timothy—3.80.

BUTTER AND EGGS.

Chicago, April 17.—Butter—Steady. Creameries, 23@28; dairies, 19@26.

Eggs—Steady, at mark, cases included, firsts, 20½; prime firsts, 21½.

Cheese—Firm. Daisies, 14⅝@?½; twins, 15¼@16; young Americas, 15¾@16; long horns, 15¾@16.

EVAPORATED FRUITS.

New York, April 16.—The market for evaporated apples is rather less active following the somewhat better business recently reported, but prices are steady; fancy, 8¼@9¼; choice, 7@7¾; prime, 6@6½; common to fair, 5@8.

Prunes unchanged; quotations range from 3⅝ to 12 for new crop California fruit, and from 6½ to 9 for Oregons, 40-50s and 20-30s.

Apricots are firm on small offerings, choice, 10@10¼; extra choice, 10½@10¾; fancy, 11½@13.

Peaches quiet, but steady; choice, 6@6¼; extra choice, 6¼@6¾; fancy, 7@8½.

Raisins easy; loose muscatels, 3@4½; choice to fancy seeded, 4¾@6½; London layers, 1.20@1.30.

INVESTMENTS

SUGAR STOCKS, BONDS, COMMERCIAL STOCKS, BOUGHT AND SOLD.

JOHN C. CUTLER, JR., INVESTMENT BANKER.
(Established 1893.)
339-340 CONSTITUTION BLDG.
Both 'Phones 588.

Kodaks and Kodak Finishing, C. R. Savage Co., 12 and 14 Main.

BUS PASSENGERS

Gunjiro Aoki, a Japanese who married an American girl in Seattle some weeks ago, an event which created considerable notoriety for the pair at the time, is said to be in Salt Lake City with his wife. As they have not registered at any of the hotels it is presumed they are attempting to avoid further fame by keeping their whereabouts a secret.

Mrs. D. Antony of Paris, France and her two daughters have been at the new Windsor hotel for several days. They are on their way around the world, and they are stopping at different places en route with the idea of writing sketches about them after their trip is completed.

CUTICURA COMFORT

FOR LITTLE FAT FOLKS

Most grateful and comforting is a warm bath with Cuticura Soap and gentle anointings with Cuticura. This pure, sweet, economical treatment brings immediate relief and refreshing sleep to skin-tortured and disfigured little ones and rest to tired, fretted mothers. For eczemas, rashes, itchings, irritations and chafings, Cuticura Soap and Cuticura Ointment are worth their weight in gold.

Sold throughout the world. Depots: London, 27, Charterhouse Sq.; Paris, 5, Rue de la Paix; Australia, R. Towns & Co., Sydney; India, B. K. Paul, Calcutta; China, Hong Kong Drug Co.; Japan, Maruya, Ltd., Tokio; Russia, Ferrein, Moscow; So. Africa, Lennon, Ltd., Cape Town, etc.; U. S. A., Potter Drug & Chem. Corp., Sole Props., Boston

ONLY DUPLEX PRIVATE WIRE SERVICE TO OUTSIDE MARKETS.

Jas. A. Pollock & Co.
Bankers and Brokers.

No. 6 West Second South Street.
Stocks and Bonds Bought or Sold in any market of the world.
Fastest service to Chicago Board of Trade.

WHITNEY JEX Company
STOCK BROKERS

STOCKS Bought and Sold on Commission

MEMBERS OF SALT LAKE STOCK AND MINING EXCHANGE.

Salt Lake Office, 65½ Main Street. Upstairs.

Provo Office, 24 N. Academy Avenue. Heber City Office, in Heber Bank Building.

PRIVATE WIRE BETWEEN PROVO AND SALT LAKE.

ORDERS PROMPTLY EXECUTED CORRESPONDENCE SOLICITED

C. H. BANKS UNDERTAKING CO.
MURRAY, UTAH.

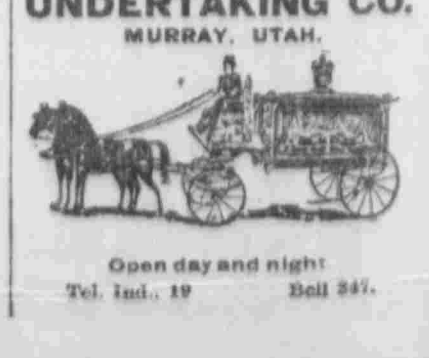

Open day and night
Tel. Ind., 19 Bell 347.