BASEBALL AND ATHLETIC SPORTS

GAME WINNERS IN BIG LEAGUES

How the Diamond Stars Compare in Hitting, Running and Base Stealing.

Cobb again leads the batter, Lapp of the athletics gains some distinction for a youngster, having played in 30 games and pushing with a batting mark of .355. Gardner of New York has proved himself a consistent hitter and has earned a thorough trial for next season. His hitting places him third among the American League's topnotchers, with an average of .329.

On the National side Wagner hangs to the lead among the batsmen.

Leach of Pittsburg had a walkover for the leading honor in run-getting. His record this year is probably one that will stand for several seasons. Cobb holds the lead in the American League, but Bush was close upon his heels. Lord of Boston holds fourth rank in this class and also in the base-stealing class, while Speaker is seventh in both divisions. Cobb's base-steal total was not even threatened this year.

DOZEN LEADING HITTERS.

(American.)

	Bat. Av.
Cobb, Detroit	.377
Collins, Philadelphia	.343
Gardner, New York	.329
Lajoie, Cleveland	.319
Lapp, Philadelphia	.315
Crawford, Detroit	.313
Speaker, Boston	.306
Lord, Boston	.305
Corrigan, Boston	.302
Baker, Philadelphia	.301
Gessler, Boston-Washington	.297
Stahl, Boston	.294

(National.)

Wagner, Pittsburg	.339
Seymour, New York	.325
Hyatt, Pittsburg	.316
Jackitsch, Philadelphia	.313
Mitchell, Cincinnati	.311
Zimmerman, Chicago	.307
Hoblitzell, Cincinnati	.301
Bridwell, New York	.300
Brassfield, Philadelphia	.294
Bates, Philadelphia	.292
Doyle, New York	.292
Hofman, Chicago	.292

DOZEN LEADING RUN-GETTERS.

(American.)

	Runs.
Cobb, Detroit	115
Bush, Detroit	114
Collins, Philadelphia	104
Lord, Boston	90
Crawford, Detroit	81
Baker, Philadelphia	74
Speaker, Boston	72
Davis, Philadelphia	70
Dougherty, Chicago	67
Demmitt, New York	67
Gessler, Boston-Washington	66
Engle, New York	66

(National.)

Leach, Pittsburg	124
Clarke, Pittsburg	95
Wagner, Pittsburg	93
Byrne, St. Louis-Pittsburg	89
Konetchy, St. Louis	85
Evers, Chicago	82
Mitchell, Cincinnati	81
Doyle, New York	81
Barbeau, Pittsburg-St. Louis	81
Burch, Brooklyn	74
Sheckard, Chicago	74
Ellis, St. Louis	74

DOZEN LEADING BASE-STEALERS.

(American.)

	S.B.
Cobb, Detroit	87
Collins, Philadelphia	42
Bush, Detroit	48
Lord, Boston	38
Dougherty, Chicago	34
Moriarity, Detroit	31
Speaker, Boston	31
Austin, New York	31
Niles, Boston	28
Parent, Chicago	28
McConnell, Boston	28
Crawford, Detroit	26

(National.)

Hescher, Cincinnati	71
Murray, New York	43
Egan, Cincinnati	40
Wagner, Pittsburg	35
Magee, Philadelphia	33
Mitchell, Cincinnati	31
Bates, Philadelphia	31
Burch, Brooklyn	31
Clarke, Pittsburg	30
Byrne, St. Louis-Pittsburg	29
Konetchy, St. Louis	29
Grant, Philadelphia	29

VERY CLOSE GAME.

The Stars scored a victory over the Fourth East football team yesterday afternoon by a narrow margin, the score being 5 to 3. In the last minute of play Romney made a 35-yard run and a touchdown. The lineup:

Stars.		Fourth East.
Peterson	L.E.	Harper
McCallep	L.T.	Brisman
Simms	L.G.	Rokrobough
Casey	C.	Jordan
Levier	R.G.	Heckel
Carroll	R.T.	Crombie
Olsen	R.E.	Aubrey
Brinkley	Q.B.	Moore
Harris Romney	L.H.B.	Irvine, Anglin
Warner	R.H.B.	Smith
Monahan	F.B.	Anderson

PECULIAR ACTIONS AFTER LOGAN GAME

Members of the University of Utah football team, particularly Coach Maddock and Capt. Olsen, feel rather "sore" over the actions of Coach Teetzel after the Utah boys had given the Aggies a thorough drubbing on the gridiron. It has always been the custom for the winning team to take the football played with.

After the game the varsity boys seized the ball and started off the field with it, but Coach Teetzel, it is reported, interfered and declined to permit the victors to take the ball. In spite of the claim made by Maddock's men, Teetzel refused to relinquish the ball.

"It has always been the custom for the winning team to take the ball after the game and keep it, but when we attempted to do so, Coach Teetzel prevented it. We think it was a pretty small thing on his part and some of the boys feel pretty 'sore' about it."

"PENNY" GOSSIP.

Jim Flynn, the Colorado pug, was in the city last night on his way to the coast. He said that in his opinion Ketchel did not have a chance against Johnson.

A new arrival among the jockeys, in the person of a little fellow named Wilson, occurred yesterday, and the boy demonstrated that he knows how to ride.

Maddock's gridiron warriors are doing light work each afternoon just to keep in trim for their big game at Butte next Saturday with the Montana Aggies.

The interclass football series at the University of Utah is to begin on Saturday, Oct. 23, and some lively games will follow. The seniors and juniors will be the first to clash for gridiron honors.

Fred W. Chambers, state fish and game commissioner, and his deputies, are busy people these days. He is arranging to plant 75,000 trout fry in Paradise creek, and 50,000 in Logan canyon creek. He will send 25,000 to Grouse creek.

President Heydler of the National League has rejected the protest of the Brooklyn Club, relative to the game with Chicago on Sept. 3, at which it is claimed the teams played over the time limit agreed on.

The Salt Lake high school football players are jubilant over the victory gained Saturday over the Granite high school. The Granite boys were feared more than any other bunch of pigskin chasers and Coyvill and his charges are now confident of landing the high school championship.

Harry Steinfeldt and Lee Tannehill, who will be the third sackers in the series, have participated in nearly the same number of games this season, the former having been in 138 and the white sox man in 142. The figures show Steinfeldt to be on top in every department except fielding, at which Tannehill is a marvel. There is little or no difference between them in speed on the bases or fielding. Both are accurate judges of ground balls and clever throwers to the bases from all positions. Steinfeldt leads in batting with a mark of .325, while Tannehill has .226.

TOMMY BURNS, WHO SAYS HE WILL RETURN TO RING SHORTLY.

Tommy Burns, former heavyweight champion pugilist, who has been in Australia since he was defeated for the title by Jack Johnson last December, says he intends to return to America shortly and will again enter the ring. Burns states he will try hard to force Johnson into giving him a return match. If unsuccessful, he says he will take on Sam Langford, the dusky hued warrior from Boston. Burns figures that a victory over the latter would surely enable him to regain some of the prestige he lost when Johnson defeated him. Burns has cleaned up a fortune while in Australia with what he made.

TOMORROW'S RACES AT BUENA VISTA

Some of the Fastest Thoroughbreds at The Track Will Compete in Six Events.

First race, five furlongs, selling, 3-year-old—Good Money, 110; Blased, 107; Minnehocla, 112; Caltroke, 115; Jim Brady, 112; Lady Panchita, 112.

Second race, six furlongs, selling, 3-year-old and up—Banibel, 104; Chitterlings, 109; Prolific, 114; Prometheus, 112; Alice Collins, 109; Monsie Mobie, 111; Inclement, 112; Waltere, 109; Allvia, 109; Tim Hurst, 117.

Third race, six furlongs, selling, 3-year-old and up—Orello, 117; Pretension, 114; Cobbleskill, 114; Bardonia, 114; Sylvia, U, 114; St. Joe, 114; Little Buttercup, 114; Antara, 114; Pelham, 114; The Mouser, 114.

Fourth race, one mile, selling, 3-year-old and up—Wander, 103; Jolter, 108; Arcouri, 109; Royal River, 109; Cadichon, 109; Trocha, 98.

Fifth race, four and one-half furlongs, selling, all ages—La Chata, 119; Gene Wood, 124; Roberta, 98; Prudell, 112; Robert Mitchell, 119; Grasscutter, 116; My Nutree, 119; Esi, 93; Geneva, 103; Abigold, 127; Chalum, 101; Wheatstone, 119; Fred Stone, 101.

Sixth race, one mile, selling, 3-year-old and up—Surety, 109; La Nita, 103; Belden, 112; Speedslix, 109; Dollie Dollars, 114; Liberio, 109; Orifiamb, 109; Rather Royal, 114; Sir John, 106.

GOLF CHAMPIONSHIP STARTS SATURDAY

The golf championship of the Country club starts on Saturday and 76 players have qualified, the qualifying round being 18 holes medal play, Walker Salisbury won the medal for the low qualifying round with an 81.

The results follow:

R. W. Salisbury, 81; J. C. Tarler, 81; F. A. Hale, 87; J. T. Gilmer, 88; F. H. McGurrin, 89; L. J. Gilmer, 90; E. S. Armstrong, 92; R. C. Gemmell, 92; J. W. Thompson, 97; J. L. Hawkins, 98; Grant Hampton, 104; G. A. Stetson, 105; J. F. Judge, 106; W. C. Baker, 106; W. L. Ellerbeck, 108; L. G. Dinwoodey, 109.

The draw for the match play is Salisbury against Thompson, Taylor vs. Hawkings, Hale vs. Hampton, J. T. Gilmer vs. Steiner, McGurrin vs. Judge, L. J. Gilmer vs. Baker, Armstrong vs. Ellerbeck and Gemmell vs. Dinwoodey.

FIELDER COATES MEETS TRAGIC END

Oshkosh, Wis., Oct. 12.—Thomas Coates of Omro, left fielder on the Oshkosh team this season and drafted by the Philadelphia American league team for next season, was killed yesterday in the Springbrook marsh by the accidental discharge of his shotgun while hunting. Coates and a friend were out in a skiff after ducks. Coates drew his gun toward him and the weapon was discharged, the shot penetrating one of the eyes.

THREE PIRATES FINED $25 EACH

Detroit, Mich., Oct. 12.—Chairman Herrmann of the National commission announced last night that Manager Clarke, Leach and Camnitz of the pirates, had been fined $25 each for talking back to O'Loughlin yesterday. These are the first fines ever assessed in a world's series game.

PRESIDENT LUCAS IS RE-ELECTED

Seattle, Wash., Oct. 12.—The annual meeting of the Northwestern League of Professional Baseball clubs was held here last night. W. H. Lucas of Portland, Or., was re-elected president. Mr. Lucas was also appointed delegate to the meeting of the National Association at Memphis, Tenn., in November. No action was taken on the question of reorganizing the circuit.

SWEEPING CHANGES MADE BY CAPT. COY

New Haven, Conn., Oct. 12.—Capt. Ted Coy yesterday made the most sweeping change in the playing order since the season began. Center Hyde was removed to the second team. Guard Cooney was given the stop back position. Lilley was sent from right tackle to right guard in Cooney's place and "Hap" Andrus, who returned from Alaska a month late, was installed in right tackle. He formerly played guard.

WEBSTER MEETS MONTE ATTELL

Fight at Los Angeles Tonight for Bantamweight Championship Of the World.

Los Angeles, Oct. 12.—Danny Webster of this city and Monte Attell of San Francisco will fight 10 rounds tonight at 115 pounds for the bantamweight title. The city ordinances forbid referee decisions and for the first time in the history of the game, the newspapers are to officially choose a world's champion in case no knockout is scored. The boys have agreed to abide by the decision of two of the three morning papers.

Webster is making 115 at 2 p. m. for the first time in many months, but he is confident he can do his best at that weight.

In addition to the percentage, Promoter McCarey has offered a diamond studded belt for the winner.

SIMS PUT OUT BY LEFT HOOK TO JAW

Memphis, Tenn., Oct. 12.—The undefeated career of Eugene Sims of Bloomington, Ill., came to an end last night in the third round of his bout with the Dixie Kid. A left hook to the jaw knocked him out.

JACK JOHNSON MEETS A TARTAR

San Francisco, Oct. 11.—Responding to Champion Jack Johnson's offer to meet all comers in lieu of his usual sparring partners, "Gunboat" Smith, a seaman from one of the United States cruisers anchored in this harbor, appeared yesterday at the champion's training quarters and scored a clean knockdown in his 3-round bout with the big negro. Coming out of a clinch in the last round, the sailor swung a right overhand chop which took Johnson flush on the chin.

The champion went down flat on his back, and when he recovered his feet he was so dazed that his manager cut the round short. Smith mixed things with the champion from the start, and he soon demonstrated that he could reach him with the overhand chop, which finally laid Johnson low. The 500 spectators gathered to see the training efforts of the champion were highly excited by the unexpected outcome of the bout, and they cheered Smith vociferously.

An unexpected feature in today's developments of the championship match on Oct. 16 was a meeting of the two principals. Johnson had failed to fix a punching bag when Kelchel, passing in another machine, stopped and the two engaged in several minutes of good-natured chaffing.

ATTELL INVITED TO BOX JEM DRISCOLL.

New York, Oct. 12.—The National Sporting Club in London has invited Abe Attell to box 20 rounds with Jem Driscoll, but it is understood here that Attell has demanded that the club post a $10,000 guarantee. As this club had never been known to grant such a request, the prospects for a fight between Attell and Driscoll are not considered bright.

RACING PROFITS SMALL.

New York, Oct. 12.—The Belmont park race meeting which closed yesterday did not show a financial loss, but it is said that the profit will hardly more than offset the loss incurred by the spring meeting at that track.

BOTH BOYS SAVED.

Louis Roon, a leading merchant of Norway, Mich., writes: "Three bottles of Foley's Honey and Tar absolutely cured my boy of a severe cough, and a neighbor's boy, who was so ill with a cold that the doctors gave him up, was cured by taking Foley's Honey and Tar." Nothing else is as safe and certain in results. F. J. Hill Drug Co., ("The never substitutors,") Salt Lake City.

CHANGE IN TIME ON O. S. L.

Effective Sunday, Oct. 10th, Train No. 13 which has been operated between Salt Lake and Pocatello in connection with Portland trains will be extended through to Boise but will not make Portland connection, leaving Salt Lake 8:00 a. m. instead of 9:00. Returning train from Boise, No. 14, will reach Salt Lake 10:55 p. m. Cache Valley special No. 11, will leave Salt Lake at 4:15 p. m. instead of 4:00 p. m.

RACING RESUMED AT BUENA VISTA

Large Crowd of Turfites Witness Some Of the Best Running Events Of the Season.

The 30 days' race meeting of the Utah Jockey Club at beautiful Buena Vista was resumed yesterday afternoon before a large and enthusiastic crowd of turfites, and they witnessed some of the best running events of the season. There was not a finish that did not stir up plenty of excitement, the weather was all that could be asked for, the music good and the crowd in a happy mood.

One of the most sensational finishes seen at the track was that in the fourth race. Khios, carrying 122 pounds, an odds on favorite at 1 to 3, defeated Little Osage, one of the fastest horses at the track. On the start Little Osage led by a good length and maintained the position until the turn into the stretch was reached. It was then that Singleton drove Khios, the plucky animal responding with a great burst of speed, nosing out John Louis with La Reine Hindoo showing.

In the opening event Sylvia Fir barely got away with the race from King of Yolo. In the second Madeline Montgrave was a strong favorite and there was some play on Hereafter and Judge Cabaniss. The latter won while Hereafter placed. The third race was another good one. Charley Paine was the pronounced favorite but with Rockhorn, Greifather and Ethel Day out of the race Cabaniss proved the best bet, going to the front when the barrier flew up and holding the position to the wire.

Biskra captured the fifth race and there was much disappointment over the poor showing made by Alva, the favorite. The horse was given a poor ride by Shelton. A field of 12 horses faced Starter Dwyer in the last race and the winner was a pretty one. Rather Royal had good play, but was not in the running. Chief Desmond, the long shot, got away well and won.

NO ARCADIA RACES.

San Francisco, Oct. 11.—Perry W. Treat, secretary of the New California Jockey club, received today a telegram from Thomas H. Williams, president of the club, dated New York, which announces that the New California and the Los Angeles clubs have "pooled issues" and that there is little likelihood that races will be held at the Arcadia track, Los Angeles, this winter. Williams states that racing will begin at the Emeryville track Nov. 26 and continues:

"We guarantee the horsemen 60 days' actual racing, and we hope that the meeting will last longer. No purse will be less than $300 and added money will be offered as liberally as conditions permit."

The telegram is taken here to mean that the fight against the anti-gambling bill, if such is planned, will center at the Oakland track and that the jockey clubs will not divide their forces by opening the southern track. The sending of the message is said to have followed a conference in New York between Williams and those interested in the Arcadia track.

SALMON HATCHERY HAS 50,000,000 FRY

(Special to The News.)

Portland, Or., Oct. 12.—What will be the largest and best equipped salmon hatchery in the country is now being built on the Columbia river, 40 miles from Portland. The main building will be 230 by 55 feet. There will be 250 hatching troughs and ponds will be built to hold the young fish until they mature. The hatchery, when completed, will be able to turn out from 40,000,000 to 50,000,000 fry each season. The Royal Chinook, the famous Columbia river brand of salmon, will be hatched almost exclusively, the object being to keep the Columbia stocked with this fine native species and thus repair the ravages made each year by the fishermen that operate along the river.

MONEY COMES IN BUNCHES

to A. A. Chisholme, of Treadwell, N. Y., now. His reason is well worth reading: "For a long time I suffered from indigestion, torpid liver, constipation, nervousness, and general debility," he writes. "I couldn't sleep, had no appetite, nor ambition, grew weaker every day in spite of all medical treatment. Then used Electric Bitters. Twelve bottles restored all my old-time health and vigor. Now I can attend to business every day. It's a wonderful medicine." Infallible for Stomach, Liver, Kidneys, Blood and Nerves. 50c at Z. C. M. I. Drug Dept., 112-114 So. Main St., Salt Lake City.

REP. RUCKER OF COLORADO HURT IN MANILA

Manila, Oct. 12.—Representative Atterson W. Rucker of Colorado, was injured severely when he was struck by the boom of a boat he was sailing on Lake Lanao in Mindanao, it was learned today, when he was brought to the division hospital here for an operation. At the hospital it was said after the operation had been performed that he was recovering nicely.

TO CAPTURE N. Y. ASSEMBLY FOR WOMEN'S RIGHTS

Syracuse, N. Y., Oct. 12.—W. R. Hunter of New York, arrived here yesterday as a personal representative of Mrs. O. H. P. Belmont in the suffrage movement. He came to talk with women rights advocates as a part of a general plan evolved by Mrs. Belmont to capture the next assembly in behalf of woman suffrage.

OF INTEREST TO MOTHERS.

There is one subject which always interests the mothers of young children, and that is how to treat their coughs and colds, or to ward off a threatened attack of croup. For this purpose we can recommend Chamberlains' Cough Remedy. It always proves beneficial. In case of croup it should be given as soon as the croupy cough appears, or as to prevent the attack. Keep it at hand ready for instant use. Many mothers do so, and it saves them much anxiousness. For sale by all druggists.

Expert Kodak Finishing.

Harry Shipler, Commercial Photographer, 151 South Main, second floor.

Dr. J. B. Keysor's Dental Parlors

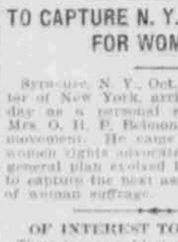

310 S. Main St. Over Davis' shoe store. Fifteen years' continuous practice in Salt Lake City. Good Set of Teeth for **$5.00**

Amalgam or Silver Filling—$1.00
Gold Filling ..... $1.00 and up
Teeth Cleaned $1.00

Crown and Bridge Work a Specialty

Solid Gold Crown, 18-kt $5.00
Bridge Work, per tooth $5.00
We make teeth that fit in mouth. Ind. phone 1697-z.

MONTANA MINERS CALL OFF GAME

Great Disappointment Felt at U. of U. Over Failure of Northerners To Fulfil Agreement.

There is considerable disappointment at the U. of U. among the football squad over the receipt of a telegram this morning from the Montana School of Mines, in which it is stated that it will be impossible for the football team of that institution to come here next Saturday to play the game scheduled with Maddock's men. Last Saturday this team played the University of Montana a nothing to nothing game, but in spite of that, it looks like a case of "cold feet" on the part of the Montana Miners to call off this important game with the U. of U.

When arrangements were made with the Montana team, Utah conceded nearly everything to get them to come down here for the game, but now they have backed out and the bunch on the hill will have to look elsewhere for a team to meet them. Efforts are being made to get the Montana university team to come down Saturday, and this may be accomplished during the day.

It is also quite likely that arrangements will be made for a game between the U. and the University of Idaho. The latter team is one of the strongest in the intermountain country and may always be counted upon to make the opposing team go some. If this game is decided upon it will take place between the 30th and 6th.

THE RED-ROCK OF SUCCESS

lies in a keen, clear brain, backed by indomitable will and resistless energy. Such power comes from the splendid health that Dr. King's New Life Pills impart. They vitalize every organ and build up brain and body. J. A. Harmon, Lizemore, W. Va., writes: "They are the best pills I ever used." 25c at Z. C. M. I. Drug Dept., 112-114 So. Main St., Salt Lake City.

OH YES! INDEED! SEND "MUSLER'S" FLOUR

Salt Lake —Turf— Exchange

Direct wire for all Sporting Events California and Eastern Races.

48 EAST SECOND SOUTH ST.

WOODS LIVER MEDICINE

For Chills, Fever, Malaria. Acts on the Liver. Price 50c and $1.00. GEO. T. BRICE DRUG CO., 209 Main—Kenyon Pharmacy.

Racing Today

And every day except Sunday during the thirty-day fall meeting at the Utah Jockey Club at

BUENA VISTA PARK

The safest and fastest mile track in the west. Six races daily, rain or shine. First race starts at 2:30 sharp.

Admission 50 Cents, Including Grand Stand

Ladies admitted free to park and grandstand on Mondays and Fridays. Race track specials leave Union Station (O. S. L.) at 12:15, 1, 1:40 and 2:15 p. m. Returning leave Buena Vista Park 4:30, 5:05, 5:35, and 5:47. Vehicles must go out West Second South street to reach automobile and carriage entrance.

THE UTAH JOCKEY CLUB

JOHN CONDRON, President.
J. W. Rice Sec. and Treas. W. W. Finn, Manager.

THE SINALOA LAND AND FRUIT COMPANY

Is offering its splendid colonization lands at Orange Grove, Sinaloa, Mexico, at bottom prices for the present only. Town lots $25 and up. Acreage lots 6¼, 12½ and 25 acres, each $10 to $25 per acre. These are among the richest and most fruitful lands in America. A frostless climate, green corn, tomatoes and watermelons in December and January. Oranges, dates, pine apples, bananas and all semi-tropical fruits grow abundantly. Six heavy crops of alfalfa per year. Near the intersection of two transcontinental railroads, and one of the finest deep-water harbors on the Pacific coast. Colonists will begin moving there within thirty days. Finest opportunity in America for home-seekers and investors. Come and investigate our grand prize offer to investors.

N. V. JONES, Mgr.

OFFICE SUITE 506 SECURITY & TRUST BLDG. SALT LAKE CITY, UTAH.

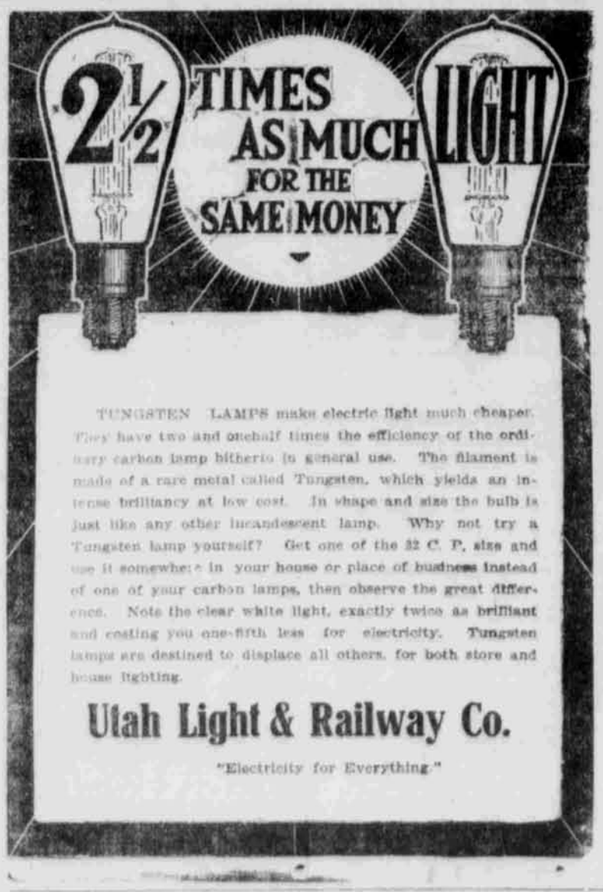

TUNGSTEN LAMPS make electric light much cheaper. They have two and onehalf times the efficiency of the ordinary carbon lamp hitherto in general use. The filament is made of a rare metal called Tungsten, which yields an intense brilliancy at low cost. In shape and size the bulb is just like any other incandescent lamp. Why not try a Tungsten lamp yourself? Get one of the 32 C. P. size and use it somewhere in your house or place of business instead of one of your carbon lamps, then observe the great differences. Note the clear white light, exactly twice as brilliant and costing you one-fifth less for electricity. Tungsten lamps are destined to displace all others, for both store and house lighting.

Utah Light & Railway Co.

"Electricity for Everything."

MORE MONEY FOUND

It happens every day. Read the advertisements and you will learn of the lucky ones. We are collecting more money this year than ever before. All of the following clients received checks last week. Read the list. If you need some money, and somebody, somewhere, owes you, turn in your claims. Do not doubt.

Lewis C. Paulson, Minden, Neb.
F. A. Tonks, Preferred Accident Ins. Co., Cont'l Block, city.
Peter Greaves, Ephraim, Utah.
Anderson Mercantile Co., 166 So. 5th E. city.
E. Cherrillet, 1274 W. S. T., city.
Wheelwright Bros., Ogden, Utah.
Inter-Mountain Packing Co., 26 W. 1st So. city.
Rocky Mtn. Bell Tel. Co., city.
Phillip Pheasant, chicken ranch, 550 3rd East, city.
W. H. Stringham, 2 Apple Street, city.
M. Thomsen, 103 W. 4th So., city.
Dr. J. N. Harrison, Cont'l Block, city.
John Halvorsen, 26 So. 3rd E., city.
J. T. McDermott, Rock Springs, Wyo.
W. T. Nielsen, Morgan, R. D. Utah.
Stoddard Bros., well drivers, Hooper, Utah.
M. J. Hardin, grocer, 85 W. S. T., city.
Mrs. Annie Wunnels, Scofield, Utah.
Merrill-Bolinger Co., Green River, Utah.
Ed. E. Shepard, N. Y. Life Ins. Co. city.
Utah Banking Co., Lehi, Utah.
Utah Nursery Co., city.

If you doubt that we are collecting money for everybody, write or see our clients. Our success in collecting more money than any other collection agency in the world is due to our discovery that Red Streaks of Honesty Exist in Everybody.

Merchants' Protective Association

SCIENTIFIC COLLECTORS OF HONEST DEBTS.

Rooms 71 to 80, Commercial National Bank Bldg., Salt Lake City, Utah. Francis G. Luke, General Manager. 'Tis said, "Some People Don't Like Us."

BURDENS LIFTED

From Bad Backs—Relief Proved by Lapse of Time.

Backache is a heavy burden;
Nervousness wears one out;
Rheumatic pain; urinary ills;
All are kidney burdens—
Daily effects of kidney weakness.
No use to cure the symptoms.
Relief is but temporary if the cause remains.
Cure the kidneys and you cure the cause.
Relief comes quickly—comes to stay.
Doan's Kidney Pills cure kidney ills—
Cure sick kidneys permanently.
Here's proof that you can verify.

Mrs Lottie Monk, Second Ward Payson, Utah, says: "I cannot praise Doan's Kidney Pills too highly. They came to our aid and helped us greatly after other remedies had been taken without the least benefit. I willingly allow the continued publication of the statement I gave in 1907, recommending Doan's Kidney Pills. Every member of my family thinks highly of this preparation.

For sale by all dealers. Price 50 cents. Foster-Milburn Co., Buffalo, New York, sole agents for the United States.

Remember the name—Doan's—and take no other.

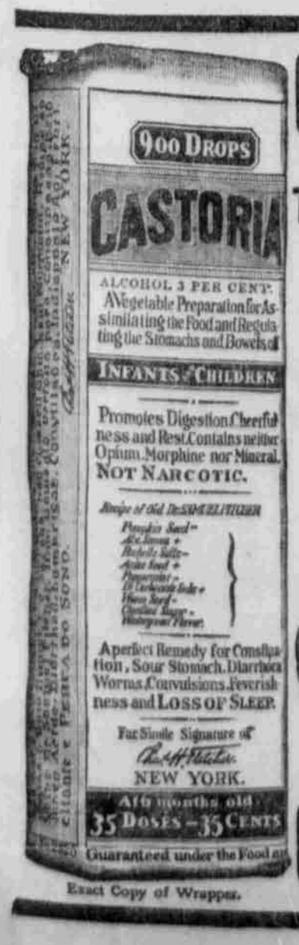

Exact Copy of Wrapper.

CASTORIA

For Infants and Children.

The Kind You Have Always Bought

Bears the Signature of Chas. H. Fletcher.

In Use For Over Thirty Years

CASTORIA

THE CENTAUR COMPANY, NEW YORK CITY.