SALE LAKE & OGDEN TEAMS DEFEATED

Indians and Fruitpickers Handed Bad Bunch to the Utah Teams.

THE SCORE WAS BIG AT BOISE.

Durham and Quick Were in the Box For Reilly but Were Pounded for A Total of 14 Runs.

PACIFIC NATIONAL LEAGUE.

	Won.	Lost.	P.C.
Spokane	7	3	.700
Boise	4	4	.500
Ogden	4	6	.400
Salt Lake	3	5	.375

It was Boise's turn yesterday afternoon, and the Fruitpickers walloped the local crowd good and plenty—and then some. Two of our pitchers were used up, Durham being batted out of the box in the third. A double that landed three tallies, followed by a home run, was made off him in that inning, and then he was replaced by Quick. He was just as badly treated. With two men on bases Schills cracked out another homer, and in the sixth five more runs were scored for Boise.

In this inning Leahy was struck by a fast ball and had to retire from the game. Some pretty work was done by Tozer and Irby. The detailed score follows:

BOISE.

	A.B.	R.	H.	P.O.	A.	E.
Hammond, 3b.	5	1	1	1	0	0
Irby, r. f.	3	3	1	2	0	0
Schills, 2b.	3	4	3	2	4	1
Clynes, l. f.	5	1	0	0	0	0
Kellackey, 1b.	4	2	3	10	0	0
Knox, c. f.	3	1	0	2	0	0
McIntyre, s.s.	4	0	1	1	3	0
Hanson, c.	4	1	0	9	2	0
Stelz, p.	4	1	1	0	1	2
Totals	35	14	10	27	10	3

SALT LAKE.

	A.B.	R.	H.	P.O.	A.	E.
Muller, l. f.	5	0	2	1	0	0
Stickney, r. f.	4	1	0	0	0	0
Delmas, s.s.	4	1	0	1	3	0
Reilly, 3b.	2	2	1	2	0	0
Leahy, c.	2	0	1	6	1	0
O'Brien, 2b.	5	0	1	1	1	1
Tozer, 1b.	4	0	1	8	2	1
Riggs, c. f.	5	0	0	2	0	0
Durham, p.	1	0	0	0	1	0
Quick, p.	2	1	0	1	1	0
Suess, c.	2	0	0	2	0	0
Totals	36	5	6	24	9	2

SCORE BY INNINGS.

Boise	4 0 2 3 0 5 0 0 —14
Salt Lake	0 1 0 0 0 0 0 4 —5

SUMMARY:

Earned Runs—Boise, 4. Struck Out—By Stelz, 8; Durham, 2; Quick, 5. Bases on Balls—Off Stelz, 6; Durham, 4; Quick, 2. Home Runs—Kellackey, Schills. Two-base Hits—Leahy—Muller, O'Brien, McIntyre, Schills, Kellackey. Stolen Bases—Schills, 2, Riggs, Quick. Double Plays—Tozer to O'Brien. Left on Bases—Boise, 3; Salt Lake, 11. Hit by Pitcher—Leahy. Passed Balls—Hanson, Leahy. Innings Pitched—By Durham, 3; by Quick, 5. Base Hits—Off Durham, 4; Quick, 7; Stelz, 6. Time of Game—Two hours and twenty minutes. Attendance—800.

Umpire—Setley.

THE GAME AT SPOKANE.

If Gimlin's crowd of Lobsters had not gone to pieces in the sixth inning of yesterday afternoon's game at Spokane, the Indians would have been beaten to a pulp instead of coming off victorious. Up to this time the Ogdenites had a lead of five runs, but then the pyrotechnics began when the Indians began pounding Thompson. A hit under the fence in centerfield brought in enough runs to tie the score. In the seventh Egan smashed out a four sacker, bringing in two runs and winning the game. Up to the sixth it looked like a shut out for Spokane, but that inning proved unfortunate for the visitors. To that point Thompson was very effective, allowing only one little hit. The contest was witnessed by a large and enthusiastic crowd. The detailed score follows:

OGDEN.

	A.B.	R.	H.	P.O.	A.	E.
Bresino, s.s.	4	2	0	0	3	1
Bluth, r. f.	4	1	1	1	0	1
Clark, 1b.	3	1	1	7	0	0
Hausen, c.	5	0	3	8	0	0
Gimlin, c. f.	4	1	1	1	0	2
Fulmer, 3b.	4	0	2	2	2	0
Hastings, l. f.	3	0	0	1	0	0
Baer, 2b.	3	0	2	3	2	0
Thompson, p.	3	0	1	1	3	1
Totals	33	5	11	24	9	5

SPOKANE.

	A.B.	R.	H.	P.O.	A.	E.
Raymond, s.s.	5	0	0	3	2	0
Ferris, 2b.	4	1	1	2	1	1
Baxter, 1b.	4	1	1	6	0	1
Martinke, l. f.	4	2	2	1	0	0
Egan, 3b.	4	1	1	7	2	0
Lewis, c.	2	1	0	6	3	0
Swain, c. f.	3	0	0	1	0	0
Nehring, r. f.	3	1	2	2	1	0
Gilpatrick, p.	3	0	0	0	0	0
McInnis, p.	1	0	0	0	0	0
Totals	33	7	7	27	9	2

SUMMARY.

Home Runs—Nehring, Egan. Three-base Hits—Clark. Two-base Hits—Gimlin. Sacrifice Hits—Thompson. Stolen Bases—Bresino, 3; Hastings. Struck Out—By Thompson, 6; by Gilpatrick, 2; by McInnis, 2. Bases on Balls—Off Gilpatrick, 4; off McInnis, 2. Left on Bases—Ogden, 10; Spokane, 6. Double Plays—Nehring to Egan. Hit by Pitcher—Nehring, Swain, Lewis, 2. Passed Balls—Hausen, 2; Lewis, 1. Time—1:45. Umpire—McRae. Attendance—2,500.

IN THE BIG LEAGUES.

STANDING OF TEAMS.

NATIONAL LEAGUE.

	Won.	Lost.	P.C
New York	14	4	.823
Pittsburg	11	7	.611
Chicago	12	8	.600
Philadelphia	8	8	.500
Cincinnati	9	9	.500
Brooklyn	8	13	.381
Boston	6	12	.333
St. Louis	5	13	.278

AMERICAN LEAGUE.

	Won.	Lost.	P.C.
Cleveland	9	0	.000
Washington	11	8	.579
Philadelphia	9	8	.521
New York	8	8	.500
Detroit	9	9	.500
St. Louis	9	10	.474
Chicago	7	9	.417
Boston	7	11	.389

WESTERN LEAGUE.

	Won.	Lost.	P.C.
Des Moines	7	2	.778
St. Joseph	4	4	.500
Denver	5	5	.500
Omaha	4	5	.444
Colorado Springs	3	5	.375
Sioux City	3	5	.375

NATIONAL LEAGUE.

Brooklyn, May 7.—A batting rally by the local men when two were out in the seventh inning brought in three runs, at a stage when the visitors seemed to have the victory well in hand. Attendance, 10,000.

Score:	R.	H.	E.
Brooklyn	4	10	1
Philadelphia	2	3	2

Batteries—Scanlon and Ritter; Duggleby and Abbott.

Bases on Balls—Off Scanlon, 4; off Duggleby, 4.

Umpires—Johnstone and O'Day.

SHUT OUT FOR ST. LOUIS.

Chicago, May 7.—Chicago made it four straight from St. Louis today. Taylor's only pass was turned into a run, his wild pitch, another, while Schultz's triple and a fumble by Brain scored the third. Two pretty double plays spoiled the chances for St. Louis scoring. Attendance, 14,000.

Score:	R.	H.	E.
Chicago	3	3	3
St. Louis	0	6	2

Batteries—Briggs and O'Neill; Taylor and Grady.

Three-base Hit—Schultz. Double Play—Tinger (unassisted), O'Neill and Tinker. Struck Out by Briggs, 7; by Taylor, 4. Base on Balls—Off Briggs, 3; off Taylor, 1.

Umpire—Klem.

PITTSBURG, 4; CINCINNATI, 3.

Cincinnati, May 7.—Ewing's spit ball failed to obey instructions today and the Pittsburgs won out in the tenth inning. Three of their four runs were scored on bases on balls and wild pitches. Robitaille was hit rather hard, but poor base running prevented the Cincinnatis getting much benefit therefrom. Attendance, 15,000.

Score:	R.	H.	E.
Cincinnati	3	10	3
Pittsburg	4	6	2

Batteries—Ewing and Schlei; Robitaille and Peitz.

Two-base Hit—Seymour, Clarke, Three-base Hit—Dolan. Stolen Base—Wagner. Double Play—Robitaille, Peitz, Wagner and Peitz, Wagner and Clancy. Base on Balls—Off Ewing, 4; off Robitaille, 5. Struck Out—By Robitaille, 4; by Ewing, 1.

Umpires—Bauswine and Emslie.

AMERICAN LEAGUE.

St. Louis, May 7.—St. Louis won today, making a clean sweep of the series. Sudhoff and Mullin did the pitching and Sudhoff won through fast fielding behind him. Three double plays from the outfield, two of them engineered by Kocklinger were features. Attendance, 11,300.

Score:	R.	H.	E.
St. Louis	2	7	1
Detroit	1	7	1

Batteries—Sudhoff and Weaver; Mullin and Drill.

CHICAGO SHUT OUT.

Chicago, May 7.—Chicago was unable to hit Rhodes, who pitched in good form, allowing only two scattered hits. Attendance, 18,700.

Score:	R.	H.	E.
Chicago	9	2	2
Cleveland	2	7	1

Bateries—Owen and McFarland; Rhodes and Bemis.

WESTERN LEAGUE.

Colorado Springs, Colo., May 7.—Nearly two thousand people witnessed the first good ball game this season. Both teams played excellent ball throughout, Cadwalder's work at critical times being applauded.

Score:	R.	H.	E.
Sioux City	3	8	3
Colorado Springs	2	4	2

Batteries—Caldwalder and Baerwald; Stimmell and Meitz.

DENVER, 7; ST. JOE, 6.

Denver, May 7.—Perrine's home run tied the score in the eighth inning and a single by Randall and three base hits by Hayes in the ninth won for Denver. Errors were frequent and costly.

Score:	R.	H.	E.
Denver	7	8	3
St. Joseph	6	12	5

Batteries—Behannon and Lucia; St. Vrain, Stroup and Noyes.

DES MOINES, 7; OMAHA, 3.

Des Moines, Ia., May 7.—Des Moines won by heavy hitting and better all-around work. The crowd broke all attendance records by over 1,000.

Score:	R.	H.	E.
Des Moines	7	9	3
Omaha	3	6	5

Batteries—Stillman and Towers; Quick and Freese.

PACIFIC COAST LEAGUE.

Seattle, Wash., May 7.—Seattle beat Garvin's delivery so hard today that he was taken out of the box in the seventh inning and Jones substituted. Jones was hit as freely and the game was Seattle's all the time after the second inning. Roach pitched a splendid game, striking out 11 men.

Score:	R.	H.	E.
Seattle	9	13	2
Portland	2	3	4

Batteries—Roach and Frary; Garvin, Jones and McLean.

Umpire—Davis.

Attendance—3,000.

EVEN BREAK AT TACOMA.

Tacoma, May 7.—Tacoma and San Francisco broke even on today's double-header, the home team winning four of the series of six.

In the morning Keefe got a bad start, retiring after one inning. Fitzgerald lasted but one inning and Lynch pitched the remainder of the contest. The Tacoma players could not hit Whalen to advantage and were shut out. In the afternoon the Tacomas had on their batting clothes, Egan making two home runs in succession. The visitors tried hard but could not overcome Tacoma's lead.

Morning Game—

Score:	R.	H.	E.
Tacoma	9	6	6
San Francisco	11	11	0

Batteries—Keefe and Fitzgerald and Lynch; Graham and Hogan; Whalen and Shea.

Afternoon Game—

Score:	R.	H.	E.
San Frrancisco	4	6	3
Tacoma	9	13	0

Batteries—Wheeler, Wilson and Shea; Fitzgerald and Graham.

Umpire—Klopf.

SATURDAY'S BALL GAMES.

Thomas Fools Boise Team—Lobsters Defeated Indians.

At Boise on Saturday Reilly's men defeated the Fruitpickers 4 to 1, and it came close being a shut out for Boise.

Boise's defeat was mainly due to the pitching of Thomas, who used the "spit" ball to good effect. His opponents could not solve the problem.

At Spokane, Ogden beat the Indians 5 to 3. Hastings pitched for the Lobsters and looked easy for the Redskins in the first inning, but after that he allowed but little and escaped with but six hits against him.

TEAM IS DUE TONIGHT.

Bunch Has Had a Bad Trip, but Promise to Do Better This Week.

Charles Reilly, manager of the Salt Lake baseball team, with his string of ball tossers, is due to arive home this evening, after a rather sad experience in the north. But betters things are promised when we get the enemy on our own stamping grounds.

On Wednesday the first game in Salt Lake of the league series is due to be pulled off. That is the date set for the downfall of the Lobster crew under "Dad" Gimlin. It is expected that by that time the home team will be greatly strengthened by the appearance of Murdock and Carney.

EUREKA TEAM WON.

Crack Miners' Team Defeated the Short Line Nine Yesterday.

The game at Eureka yesterday afternoon between the Oregon Short Line team and the champion team representing Eureka, drew a large crowd of delighted fans. In fact, the attendance was a record-breaker. The Miners won the game by a score of 7 to 4. Both teams played fast ball, but the Eureka nine had the better of it in the closing innings. The line-up and score by innings follows:

Eureka.	Position.	Short Line.
Lumley	C	Sears
King	1B	Margetts
Douglass	2B	Hughey
Beck	S.S.	Ferron
Taylor	3B	Gunn
Dean	R.F.	Thomas
Wall	C.F.	Wilson
MacFarland	L.F.	Kemerer
Jensen	P	Ames
Lumley	C	Sears

SCORE BY INNINGS.

	R.	H.	E.
Eureka	1 2 0 0 0 0 0 4 * —7	7	3
O. Short Line	1 1 0 0 1 0 1 0 0 —4	5	4

Two-base Hits—Lumley and Hughey. Umpire—McKean. Attendance, 1,100.

PROVO DEFEATS LOGAN

In Track and Field Meet—Adams Breaks Record for Jump.

(Special to the "News.")

Provo, Utah Co., May 8.—A very close and interesting meet was held on the B. Y. U. campus Saturday between B. Y. U. and the A. C. U. The event of the day was Adams breaking the state record on the high jump. He cleared the bamboo easly at 5 feet 10 inches. The relay was given to the A. C. U. on a foul. However, the B. Y. U. finished with a 15-yard lead. In the hundred yard McAlister and Frew finish a tie, but clipping ⅕ of a second off last Saturday's time. The events are as follows:

220-yard hurdles—Stewart, A. C. U., first; Ballard, B. Y. U., second. Time—:28.

100-yard dash—McAllister, B. Y. U.; Frew, A. C. U. Tie. Time—:10⅕.

one-mile run—Wakefield, B. Y. U., first; Duke, B. Y. U., second. Time—5:08⅘.

220-yard dash—McAllister, B. Y. U., first; White, A. C. U., second. Time—:23⅘.

120-yard hurdles—Stewart, A. C. U., first; Ballard, B. Y. U., second. Time—:18⅘.

440-yard dash—Frew, A. C. U., first; Alexander, B. Y. U., second. Time—:54.

880-yard run—Hansen, A. C. U., first; Holdaway, B. Y. U., second. Time—2:20.

Relay—A. C. U.

High jump—Adams, B. Y. U., first; Phillips, A. C. U., second. Height—5 feet 10 inches.

Broad jump—Carpenter, B. Y. U., first; Adams, B. Y. U., second. Distance—20 feet 4 inches.

Shot put—Nelson, A. C. U., first; Carthy, A. C. U., second. Distance—33 feet 7 inches.

Hammer throw—Nelson, A. C. U., first; Peterson, B. Y. U., second. Distance—112 feet 7 inches.

The pole vault was conceded to the B. Y. U.

Final score: B. Y. U., 53; A. C. U., 48. Attendance—300.

W. S. A. Won.

At Ogden on Saturday afternoon the W. S. A. ball team defeated the L. D. S. U. nine by a score of 11 to 3. The teams lined up as follows:

W. S. A.	Position.	L. D. S. U.
Cragun	C	Bishop
Chadwick	P	McClosky
Jensen	1B	Lund
Shaw	2B	Horsfall
Duxey	3B	Carrigan
Campbell	S.S.	Blanquist
Budge	L.F.	Wiggill
Belnap	R.F.	Hilson
McKay	C.F.	Wright

GUN CLUB SHOOT.

Scores Made Yesterday at the Opening Of the New Grounds.

The new grounds of the Salt Lake Gun club were opened yesterday afternoon by a shoot in which rifles, shotguns and pistols were used. A large crowd of crack shots were on hand, but owing to the change in the traps, etc., the scores made were not as large as usual. Several new members have been added to the official membership list, and this will surely be increased soon as shoots will be held twice a week from now on. The scores of yesterday's shoot follow:

Fowler, 16 out of 50; Mitchell, 25 out of 50; Benson, 23 out of 50; P. A. Sorenson, 3 out of 20; Pitchard, 15 out of 30; Barter, 16 out of 45; N. Sorenson, 2 out of 20; Mays, 5 out of 30; Steward, 10 out of 45; W. S. Margetts, 2 out of 10; Cook, 6 out of 30; Letchfield, 16 out of 50; Swem, 5 out of 20; Knowles, 7 out of 10; Captain Perry, 3 out of 10; Lieutenant Sloan, 6 out of 10; Joe Sharp, 4 out of 10.

To Change Program.

New York, May 7.—Meeting the wishes of the majority of racegoers that future events should not be run on the straightaway course, but should be transferred to the main track where a better view of the running can be had, the stewards of the meeting now in progress at Belmont park today issued this notice:

"On and after Tuesday, May 9, all races at six and a half furlongs and over for three-year-olds and upward will be run on the main track except a furlong, which will be run on the Belmont course."

The Belmont course is in the shape of the letter "S."

Receipts of Fight.

A dispatch from San Francisco says:

The total receipts of the Britt-White glove contest last night were $9,158, of which Britt got $2,291.40, White $1,527.60, the club which managed the affair, $4,550. Referee Smith $250 and James Coffroth who originally managed the men $500. The crowd was not so large as was anticipated. The concensus of opinion, however, is that no better fight was ever seen in this city.

After his victory, which made him a world's champion, Britt went to his home where he gave a banquet to a few friends, including several fellow members of the Olympic club, where as an amateur he made a record. He will meet "Battling" Nelson today and it is expected that a match will be made, as each man is prepared to deposit a forfeit of $2,500.

Jabez White, the former champion of England and Australia has not yet decided on his future movements. It is probable that he will remain here for a time so as to meet some of the other American lightweight pugilists. He has made a good impression in the sporting world, and is assured of strong support should he again appear here in the ring.

New Studios Of Fine Arts.

BEESLEY MUSIC CO.

LAUNCHING FORTH.

Piano Sale Now On.

Among the most thrifty of Salt Lake business houses is that of the Beesley Music Co. Commencing but a few years ago with sheet music as a specialty, an excellent trade was built up, which included small instruments, teachers' and musicians' supplies. Upon this basis the well known musician and composer, Ebenezer Beesley, and four sons united to form a corporation. Eighteen months of steadily increasing business, with pianos and organs added to the stock, has necessitated more room, and so twice as much space on the floor above has recently been acquired. The Strich & Zeidler piano has proved to be an excellent leader, winning laurels continually in competition, with better known instruments, while the McPhail, Baus and other makes are daily growing in popularity.

A number of nice studios are being fitted up, most of which are already spoken for by prominent local teachers. During the alterations now going on, slashing prices are being made on pianos and organs, to make room for a complete stock now being purchased in the East. The Chase & Baker piano player, Victor Talking Machines and other specialties will be added, making the Beesley Music Co.'s establishment the best equipped, most conveniently located and most popular music house in the West. The piano show room up-stairs will be the largest in the city and admirably adapted for musicales, lectures and recitals, which no doubt will be appreciated by the public and teachers alike. Success to the enterprise!

SPLENDID TRACK MEET AT OGDEN.

L. D. S. U. Wins Over the B. Y. College of Logan.

LARGE CROWD WAS PRESENT.

The Baseball Game Was Taken by the Weber Stake Academy of Ogden—Other Events.

The annual spring excursion of the L. D. S. University was taken last Saturday over the Denver & Rio Grande to Ogden. The day was fine, and a large number went on the train. The cars were tastefully decorated with the gold and blue colors of the L. D. S. U. The students' band went with the excursion and discoursed sweet music on the train and during the games. The students were as happy as larks, and the air rang with their songs and college yells. The B. Y. College team came down from Logan on the same day, while the Weber Stake Academy produced a fine baseball team to contest with the L. D. S. U. players. The meet took place in the park at Ogden and was attended by a thousand people. The track was heavy, being newly made, and recently rained upon; but the events were very interesting. The track team of the L. D. S. U. proved its superior training over that of the B. Y. C. by a score of 61 for Salt Lake to 49 points for Logan. Ogden came in for her share of the honors by defeating the L. D. S. U. baseball team by a score of 11 to 8.

SUMMARY OF EVENTS.

Following is a summary of the track events:

100-yard dash—Esther Parry, L. D. S. U., first. Time—10 3-5. Lotus Parry, L. D. S. U., second; Snyder, B. Y. C., third.

120-yard hurdle—M. Honly, B. Y. C., first; H. Jackson, L. D. S. U., second. Time—18 3-5.

Pole vault—B. Reeves, L. D. S. U., first; M. Honly, B. Y. C., second; Henderson, B. Y. C., third. Height—9 feet 4 inches.

Mile run—Alfred, B. Y. C., first; Leroy Bateman, L. D. S. U., second; Robinson, L. D. S. U., third. Time—5:04 2-5.

220-yard dash—E. Parry, L. D. S. U., first; L. Parry, L. D. S. U., second; Joseph Hill, B. Y. C., third. Time—:24 2-5.

Running broad jump—M. Honly, B. Y. C., first; Snyder, B. Y. C., second; W. Lund, L. D. S. U., third. Distance—19 feet 1½ inches.

220-yard low hurdles—L. Parry, L. D. S. U., first; Allen, B. Y. C., second. Time—:25 3-5.

Half-mile run—C. Rawlins, B. Y. C., first; Lindsay, L. D. S. U., second—Time—2:24 1-5.

440-yard run—Joseph Hill, B. Y. C., first; H. Jackson, L. D. S. U., second. Time—:55.

Running high jump—J. Smith, L. D. S. U., and Reeve, L. D. S. U., tied. Height—5 feet 2 inches.

Putting shot—J. Smith, L. D. S. U., first; M. Honly, B. Y. C., second; Wright, L. D. S. U., third. Distance—35 feet 6½ inches.

Hammer throw—J. Smith, L. D. S. U., first; Nelson, B. Y. C., second. Distance—89 feet, 2 inches.

Half-mile relay—W. Lund, L. Parry, H. Jackson, E. Parry of L. D. S. U., first; Snyder, Larson, Hill, Allen, B. Y. C., second. Time—1:37 3-5.

BASEBALL LINE-UP.

The line-up for the baseball game was as follows:

W. S. A.	Position.	L. D. S. U.
Cragun	C	Dods
Chadwick	P	McClosky
Jensen	1B	Lund
Shaw	2B	Horsfall
Doxey	3B	Carrigan
Campbell	SS	Balmquist
Budge	L.F.	Wiggill
Belnap	R.F.	Hilson
McKay	C.F.	Wright

Boneyards Twice Victorious.

The Boneyards defeated the Commercial Block club at Liberty park yesterday to the tune of 28 to 1. At no stage of the game were the victors in danger. They also played the Silk Socks in the morning, defeating them by a score of 22 to 2, making the fifth game played without losing one. Following is the line-up:

Evans, c.; Bain and Coombs, p.; Weidner, 1b.; Burris, 2b.; Hilton, 3b.; Smith, s.s.; Coombs, l. f.; Nuget, r. f.; Montgomery, m. f.

TEA

The English serve tea and a biscuit in business at four o'clock; a nice little break.

Write for our Knowledge Book, A Schilling & Company, San Francisco.

Wonder

Just how much the reputation of "That Good Coal" has helped to induce people to build homes here, it's been a big factor in building up Salt Lake.

BAMBERGER,
161 Meighn St., U. S. A.

SCHRAMMS

CLUB VIOLET SOAP

Might look like any other soap in a picture, so we tell you just two things which a picture couldn't. It has all the sweetness and refreshing qualities of the dainty voilet and is especially adapted for this climate and for use in hard water. Perfectly made, beautifully packed, and sells for 25 cents the box, containing three cakes.

Schramm's
Where The Cars Stop.
The Great Prescription Drug Store.

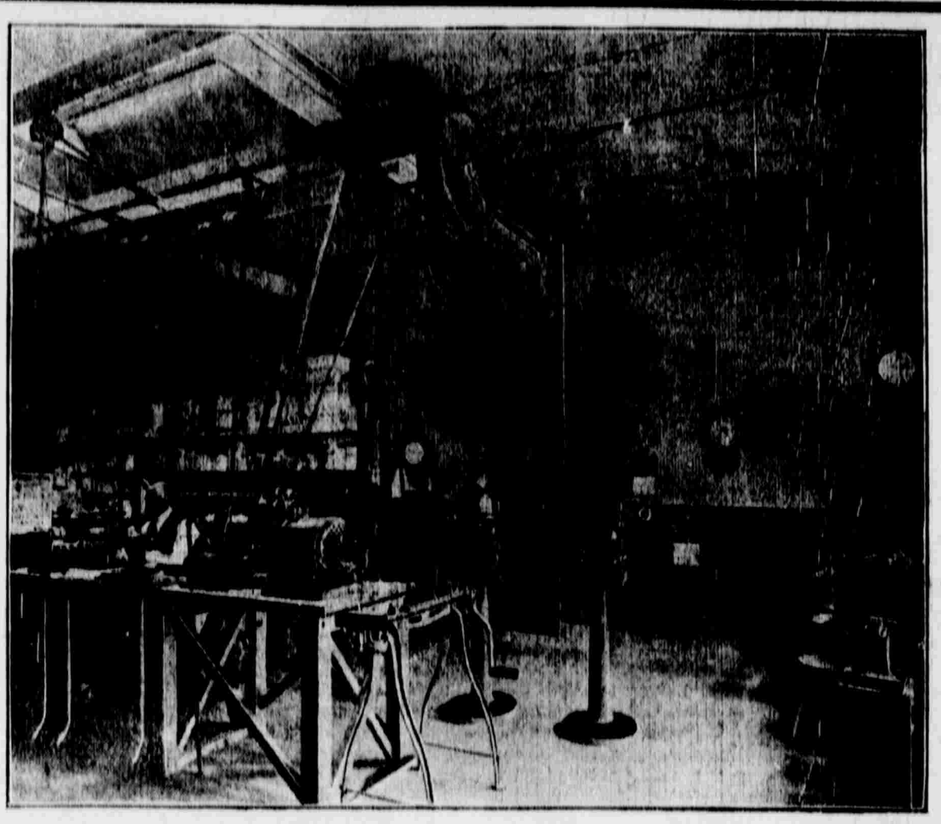

ACORNER OF LEYSON'S WORK SHOP WHERE THINGS ARE MADE IN GOLD AND SILVER.

We have by degrees been developing the manufacturing and repairing branch of our business by installing as required tools and machinery and engaging skilled workmen, until it has become a large factor in our revenue, and we are now prepared to assert to the people of this intermountain country that we turn out as fine work as any job shop can produce.

All work received is repaired or manufactured in our own shop, overcoming the delay of sending to an Eastern factory, caused by most jewelers not equipped for high class and difficult work.

We manufacture or repair anything in gold or silver, make all kinds of diamond mountings, mount all sorts of stones, saw out any style of monogram for bags, fobs or automobiles, repair any watch or clock, and do all kinds of first-class engraving.

We give estimates on all work and furnish designs for new work, take gold or silver in trade, or pay cash for same and extend the use of our vault to our patrons for the safe keeping of silver or jewels.

It's worth something to be able to leave jewels with a house of sterling integrity and financially capable of guaranteeing against any possible loss.

Leysons JEWELERS. 236 MAIN ST. SALT LAKE CITY.

YSAYE SEAT SALE TODAY.

GARDNER DAILY STORE NEWS

We don't know the glove requirements of your class of labor,

But venture to say that there is a glove here made purposely to meet them.

Both gauntlets and the wrist length gloves in all the different models to serve best the purposes of all classes of labor.

$1, $1.25 and $1.50

Besides the best working gloves, we've the best of all the other working clothes.

Pants, Shirts, Caps and Overclothes.

The Union Made kind.

ONE PRICE.

J. P. GARDNER
136-138 MAIN ST.
THE QUALITY STORE.

Salt Lake Turf Exchange
208 MAIN STREET.
Direct wire for all Sporting Events. CALIFORNIA and EASTERN RACES.

IDAHO REAL ESTATE

If you wish to secure a good Farm on easy terms, or Fine Fruit, Sugar Beet, Alfalfa and Grain Land with abundance of Water, and a lovely climate, come or write to Blackfoot Real Estate Co., Blackfoot, Idaho. We also have plenty of MONEY TO LOAN AT EIGHT PER CENT.

ELIAS S. KIMBALL, President. J. Z. STEWART, Manager.

SPRING IS FAIR BUT FICKLE.

AND IT'S A MIGHTY WISE THING TO HAVE A "CRAVENETTE" RAIN COAT OR A LIGHT TOP COAT TO GET BEHIND WHEN SHE WEEPS AND POURS.

WE ARE PREPARED FOR SUCH MOODS, AS WELL AS HER BRIGHT, WARM SMILES WITH A REMARKABLY FINE COLLECTION OF

Superior Tailored Suits and Overcoats

YOU WILL FIND YOUR EXACT SIZE IN STYLISH SACK SUITS, OF WORSTEDS, CHEVIOTS, TWEEDS, AND OTHER LEADING MATERIALS AT PRICES RANGING FROM $10.00 TO $25.00. NEW NEGLIGEE SHIRTS, HANDSOME NECKWEAR, ATTRACTIVE HOSIERY, LIGHT-WEIGHT UNDER CLOTHING, AT LOWEST PRICES THEIR VALUE WILL PERMIT.

POULTON, MADSEN, OWEN & CO.
"Where the Clothes Fit." 111-113 Main Street.

GOLD STAMPS

THE GREAT

MILL END SALE

Over ten thousand yards of manufacturers mill ends will be sold in the next two days.

FINE ORGANDIES.

Beautiful Rich Organdies, with raised silk figures, in endless variety of dainty colored designs. The most exquisite of summer Wash Material—1,800 yards in 35c, 40c, and 50c values, the yard—

19 cts.

WAISTING.

New Mercerized Waistings, rich white materials with wide and narrow silk stripes, mill end lengths, only up to 6 yards. Positively 45c to 50c values, per yard—

25 cts.

INDIA LINONS.

Fine White India Linons, full 40 inches wide. You can't duplicate them anywhere for less than 18c and 25c the yard. Mill end lengths up to 5 yards, per yard,

12½ cts.

NEW YORK CASH STORE.